The Times

LOS ANGELES 1781 1913

In Three Parts—32 Pages

PART 1—TELEGRAPH SHEET—16 Pages

WEDNESDAY MORNING, JUNE 18, 1913.

For Liberty under Law, Equal Rights and Industrial Freedom

PRICE 5c: Yearly, $5; Monthly, 75 Cents, postpaid. Delivered, average cost per copy, 2½ Cts.

Strikes Home.

LINING UP OF WORKS.

Lobbyist Says He Did It.

Senators Hear Colleague Agreed to Do All He Could for Sugar Crowd.

Letters Indicate Californian Was "Sewed Up" to Protect Their Interests.

"Quite Sure He Will Have to Keep in Line," Is Text of Telegram.

[BY A. P. NIGHT WIRE TO THE TIMES.]

WASHINGTON, June 17.—The trail of "the lobby" the Senate has been following more than a week led today into the private offices of the men in charge of the American offices of the United States beet sugar industry. The leading instrument of the campaign against free sugar, and by originals of letters and telegrams and what purported to be copies of others, definite testimony of what appeared to be an attempt at a far-reaching scheme to create public sentiment against free sugar through the columns of individual newspapers and the facilities of press associations.

It was a trail so long and complicated that other more than two hours of the session were consumed in reading into its record a part of the mass of correspondence, which Senators believed to be the most sensational yet developed.

TEXT CONSISTS OF LETTERS.

The documents thrown upon the committee consist of copies of letters and telegrams of Clarence C. Dill, a Colorado Springs, Colo., attorney and lobbyist of the National Beet Sugar Association, and of Harry A. Austin, a clerk in the offices of Truman C. Palmer, representative of the United States beet sugar industry. "The industry" succeeded the "association" about two years ago and Palmer succeeded Hamlin in charge.

While the committee was after the private papers, Palmer, after a conference with Senator Clark of Wyoming, Hamlin's uncle, was wiring Hamlin, urging him to get a lawyer to represent his interests. The committee had knowledge of that and hurried the letters into the record without regard to sequence. More than seventy had been read when adjournment was taken tonight.

SHOWS ACTIVITY.

Those read into the record were directed to managers of beet sugar companies, officers of the American Beet Sugar Association, and friends of Hamlin, indicating that Hamlin, at the time of their writing, was an active figure in a campaign to organize support for the protection of the beet sugar industry and secure publicity against tariff reduction.

Some told of Hamlin traveling to large cities, giving out interviews; others written in Washington indicated that he was trying to circulate matter in defense of a sugar duty through newspapers, the Associated Press and other channels to offset what he thought to be misleading statements put out by sugar refiners. The text indicated that his attempts at publicity had not always been as successful as he had hoped. Other letters referred to a plan launched by Hamlin to have large beet sugar companies take over $35,000 in bonds of the Chicago Inter Ocean. Other letters disclosed attempts to interest big railroad systems in the anti-free-sugar campaign and to have profes-

(Continued on Second Page.)

"THEM GUYS" TOO MUCH.

Son Wants Ingalls's Statue Removed from Hall of Fame.

[BY DIRECT WIRE TO THE TIMES.]

KANSAS CITY (Mo.) June 17.—[Exclusive Dispatch.] Lieut. Gov. Ingalls, son of the late Senator Ingalls of Kansas, will ask the Legislature to bring the statue of his father back home from the National Hall of Fame in Washington. He says he is tired of hearing the statues referred to as "them guys" by the capital guides.

Precinct Work.

AGUINALDO TO CAMPAIGN IN THE UNITED STATES.

Filipino Leader Is Slated to Speak in the American Congress.

Son of the Former Foe of the Stars and Stripes in the Archipelago Goes to Tokio to Enlist Mikado's Guarantee of Neutrality in Case the Democratic Administration in Washington Grants Independence to the Islands.

[BY CABLE AND FEDERAL (WIRELESS) LINE TO THE TIMES.]

MANILA, June 7.—[Special Dispatch.] Don Emilio Aguinaldo, former dictator and president of the short-lived Filipino republic, will probably speak in Congress for Philippine independence when the Jones bill comes up for discussion. Friends of Aguinaldo in the United States have urged him to go to Washington, promising him a hearing. The understanding here is that Secretary of State Bryan, who knows Aguinaldo very well personally, having met him on several occasions when he was in the Philippines a few years ago, approves of the proposed trip. On his way to and from the American capital Aguinaldo will very likely speak in several other cities.

SON IN JAPAN.

A son of Aguinaldo is now in Japan. It is understood that he is on a political mission from the ex-dictator and commander-in-chief of the Filipino rebel army. Aguinaldo has many friends among the statesmen of all parties in Japan. Although nothing is definitely known here as to what young Aguinaldo intends to do in Tokio, it is generally believed that he bears a letter from his father to the Mikado asking Japan to guarantee the neutrality of the Philippines in case the United States is willing to grant the Filipinos independence. There is a report here that Gov.-Gen. William Cameron Forbes has been informed personally by Aguinaldo of the steps he is taking in his campaign.

Forbes and Aguinaldo are on intimate terms, despite the fact that the Republican insular executive is opposed to immediate independence.

Aguinaldo recently in Baguio, the summer capital in the hills of Benguet, North Luzon, extolled Forbes as the best Governor the islands have ever been blessed with.

AGUINALDO'S ASPIRATIONS.

After his capture by Funston, Emilio Aguinaldo y Fami retired to his farm at Cavite Viejo, a small settlement across the bay from Manila. He shunned publicity for years and became known as the "Sphinx of Kawit." Recently he re-entered politics and is now contesting the leadership of Sergio Osmena, the most powerful Filipino nationalist in the islands, and Manuel Quezon, the resident commissioner at Washington.

Aguinaldo has developed conservative views and many of the former most active figures in the rebellion are rallying to his side, in addition to a strong following of Manila Filipino business men of wealth and standing. The younger men, and especially those who have been educated in the United States, are opposed to him, for the most part, largely because they have ambitions of their own to win the presidency if independence becomes a fact.

Aguinaldo, while advocating Filipino independence, applauds the work done by the American army and the civil government in the Philippines. He has proved his loyalty to the insular government on numerous occasions and his integrity is unquestioned. If he decides to go to Washington and visit for the first time the United States, against which he fought in the field until the Malolos congress and the Filipino armies were scattered by the American troops, it is believed here he will meet with a big reception. He is an effective platform speaker in Spanish and converses well in English. His doings are now the principal topic in Manila, where opinion is bitterly divided on the independence question, those having investments in the islands doubting the capacity of the Filipinos to assure peace and protection of life and property.

AGUINALOD'S SON GOING TO TOKIO.

[BY CABLE AND A. P. TO THE TIMES.]

TOKIO (Japan) June 17.—Dispatches received here from Kobe report the arrival there of a son of Emilio Aguinaldo, the former revolutionary leader of the Filipinos, who is said to be on the way to Tokio.

At Kobe, Young Aguinaldo conferred with a number of Japanese. His mission is in some quarters believed to be in connection with the independence movement for the Philippines.

FIERCE FIGHTING IN PHILIPPINES.

[BY A. P. NIGHT WIRE TO THE TIMES.]

WASHINGTON, June 17.—Further details of the fierce fighting which resulted in the complete overthrow of the Moros on the Island of Jolo, in the Philippines, was contained in a delayed dispatch from Brig.-Gen. Pershing received today at the War Department. The decisive victory of the American troops, Gen. Pershing says, probably will end outlawry in Jolo for some time.

The last crater stronghold on Bagsak was captured Sunday after hard fighting. The attack was made by two companies of the Philippine Scouts, commanded by George C. Charlton, supported by First Lieutenant Thomas F. Vannatta, Jr., with mountain guns and two companies of Philippine Scouts.

Gen. Pershing confirms previous reports that the American losses were six killed and seven wounded, all enlisted men in the Philippine Scouts. The Moro losses are unestimated, though known to be heavy.

In Search of Arctic Ultima Thule.

Vilhjalmar Stefansson

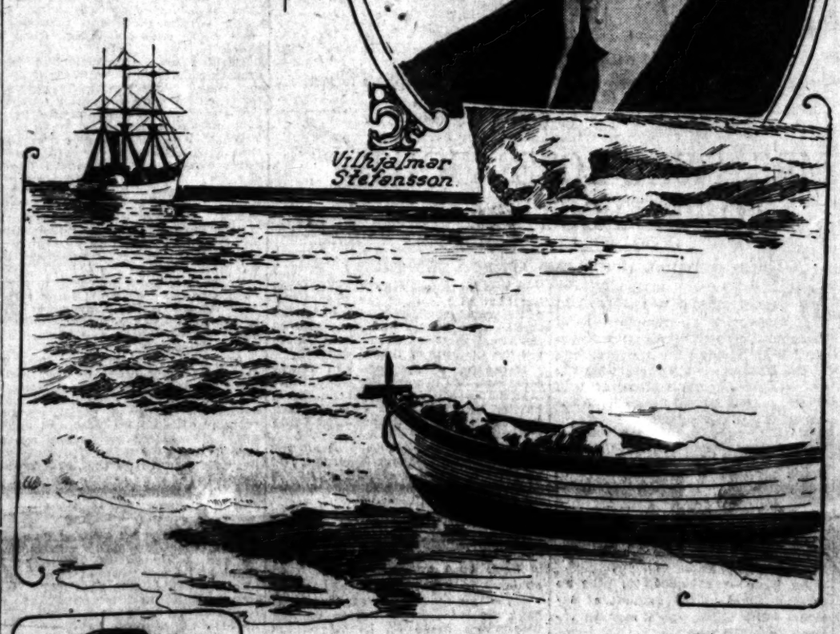

Capt. R. A. Bartlett

Stefansson and Bartlett, Arctic explorers in quest of new lands in the Arctic, who expect to clear up the last remaining geographical puzzles of the Far North.

Geographical.

NEW LAND HIS QUEST.

Karluk Sails for the North.

Stefansson Hopes to Enrich Commercial World by His Undertaking.

Last Message from Explorer Before He Departed for the Polar Seas.

Canadian Government Backs Him and His Ship Flies the British Emblem.

BY V. STEFANSSON.

[Copyright, 1913, by the New York Times.]

[BY DIRECT WIRE TO THE TIMES.]

VICTORIA (B. C.) June 17.—[Exclusive Dispatch.] It is of course impossible to guess what fortune may attend the voyage of the Karluk upon which she starts, for that is so largely a matter of wind and weather, that good management and thorough equipment are but secondary factors of success, that the expedition is thoroughly equipped is all that we can say of it for the present. The character of its management will develop from day to day, and it will be only some years from now, if no disaster overtakes us, that it will be possible to decide the relative value of the factors that make for its success or failure. It will, however, be only a few specialists in polar matters that will make the judgment correctly, if ever, for the man in the street will credit the commander of the expedition with the success of which Providence makes a present on certain occasions, or he will blame him for the failure which should be charged to adverse winds and the laws of chance.

There are many better vessels afloat than the Karluk, although she has already withstood polar ice through many seasons, and is as sound now as when new, but apart from the character of the vessel, few things in the equipment have been left unprovided for.

She has a sailing master in Capt. Bartlett, whose experienced gained under Admiral Peary, who takes first rank in the world among ice navigators, but the Beaufort Sea, much of Alaska, varies in its ice conditions perhaps more from season to season than any other part of the North Polar Sea. When its wintry winds prevail through whole seasons, as they sometimes do, the entire ocean north of Alaska, in the neighborhood of land, is so filled with ice that no ship, of any heavy power and construction, could possibly penetrate to the mouth of the Mackenzie. In seasons when easterly winds prevail, on the other hand, Beaufort Sea is generally free of ice and sometimes as free of it for all one can tell by cruising through whaling water, as the Atlantic is between New York and Liverpool. In certain seasons, therefore, the task of the Karluk will become an impossibility, in others it may be as simple as cruising in tropical waters so far as securing entrance into the Beaufor Sea is concerned; but the chances are, of course, in favor of a season that mixes easterly winds with westerly, and gives us ice difficulties that are more or less serious, but not insurmountable.

TWO OUT OF THREE.

The Karluk has, therefore, at least two chances out of three of penetrating to Herschell Island and of sailing thence northward for a greater or less distance beyond the farthest point attained by any vessel heretofore in that quarter, for no vessel up there has ever stood offshore looking for anything but whales, for which search is never prosecuted farther than two hundred miles from land, even when no ice is sighted at the farthest north.

This expedition differs in a fortunate way from those others that have sailed north, for, while no money has been squandered in equipment, no department of the expedition has been stinted by the Canadian government in money which it seemed desirable to spend towards the end in view. The Dominion government has also given us free hand in choosing men and materials. More than this, they have been wise enough to decide that having once chosen the leader of the expedition there remains nothing but to give him a free hand in the conducting of it, not only while it is being equipped, but also after it sets sail. Our sailing orders are only general, providing that every effort shall be made which seems advisable at the time for the accomplishment of geographic discovery and the attainment of scientific information. We shall cross no bridges till we come to them, and shall do each day the things that seem of use in the light of events of that day. It is therefore impossible for us to say just where we are going or how far, or to tell when we shall return, or how.

So fully has the government entered into the true aims of exploration that they have specifically provided in a letter of instructions that the attainment of purposes of the expedition is more important than the bringing back safe of the ship which it sails. This means that while every reasonable precaution will be taken to safeguard the lives of the party, it is realized both by the backers of the expedition and members of it that even the lives of the party are secondary to the accomplishment of the work. This should not be looked upon as an ordinary thing. It is the principle upon which battles are fought in war, though with more lives at stake and commonly for principles not more worthy than those which should be, and, in fact, are at the foundation of expeditions such as this.

The sensational aspect of the Canadian Arctic expedition is that if it

(Continued on Fifth Page.)

THE WORLD'S NEWS IN TODAY'S TIMES.

SUMMARIZED AND INDEXED

PAGES — PARTS — PARTS

...

Sinister.

HINTS OF BLACKMAIL MADE BY JUDGE LOVETT.

Head of Union Pacific Rejects Insidious Proposals by Emissaries of Lawyers Who Profess to Wield Influence in High Places — Attributes to Them Harmful Rumors Regarding the Dissolution Plans.

[BY A. P. NIGHT WIRE TO THE TIMES.]

NEW YORK, June 17.—Judge Robert S. Lovett, chairman of the Union Pacific Company, issued a long statement in New York this afternoon saying in effect that the Union Pacific and Southern Pacific authorities have been approached by various persons unnamed, professing to have influence which they would bring to bear in the matter of the Union Pacific-Southern Pacific dissolution proceedings, provided the railroad employed certain lawyers.

He added that these offers were invariably rejected, as the result of which, presumably, many rumors were circulated reflecting on the Union Pacific-Southern Pacific management and motives.

"Every time that we have had any plan connected with Union Pacific-Southern Pacific dissolution," said Judge Lovett, "I think that without a single exception we have had calls from parties purporting to be able to exert great influence with Congress and in other places. All sorts of emissaries have come to me with the story that they could accomplish all sorts of things for us if we would employ certain lawyers.

"I have refused to see any of these parties and I don't believe a single word that they have said about what they can accomplish for us. Following these communications there was generally some sort of a rumor appearing on the press which I could not help but connect with these parties."

With reference to the proposed deal with the Pennsylvania Railroad whereby the Union Pacific was to trade $38,000,000 of Southern Pacific stock in return for stock of the Baltimore and Ohio Railroad of substantially the same value, Judge Lovett explained that there was "no desire on the part of the Union Pacific to control the Baltimore and Ohio," adding that if such control resulted it would be "merely incidental." The exchange, if consummated, he said, would give the Union Pacific about 38 per cent of Baltimore and Ohio stock.

Judge Lovett scouted the idea that the proposed deal with the Pennsylvania was a forerunner to bring that road, the Union Pacific, the Southern Pacific and the Baltimore and Ohio under the control of one banking house. "So far as Union Pacific is concerned," he said, "Kuhn, Loeb & Co. are interested to a large degree, but I cannot imagine anything more preposterous than the story that this is a scheme to get all these roads under the control of one banking house."

He added that at present there were no negotiations under way for the disposal of any more Southern Pacific stock to any other railroad system, although he would not commit himself as to what might be done in the future. He had no recent communication from the Attorney-General, he said, as to whether he approved the exchange of Southern Pacific stock for Baltimore and Ohio.

CABINET LIKES THE IDEA.

Proposed Exchange of Espee for Baltimore and Ohio Stock Discussed at White House Meeting.

[BY A. P. NIGHT WIRE TO THE TIMES.]

WASHINGTON, June 17.—Plans for dissolving the Union Pacific merger, as presented to the United States Court at St. Paul, were discussed today at the Cabinet meeting.

The intimation came from Cabinet officers that the proposed exchange of Southern Pacific and Baltimore and Ohio stocks between the Union Pacific and Pennsylvania was regarded as "a step in the right direction."

ZEPPELIN TO CROSS ATLANTIC.

NEW YORK BUREAU OF THE TIMES, June 17.—[Exclusive Dispatch.] A Berlin dispatch says that Count Zeppelin may try to cross the Atlantic in his dirigible balloon.

Illinois Central.

MASKED MEN HOLD UP THE DIAMOND SPECIAL.

[BY A. P. NIGHT WIRE TO THE TIMES.]

SPRINGFIELD (Ill.) June 18.—The Diamond Special of the Illinois Central Railroad was held up at 12.10 o'clock this morning near Glenarm, twelve miles south of this city.

According to Conductor Nicholas Williams, who reported the hold-up to the Sheriff's office by long distance telephone, two masked men flagged the train and compelled the trainmen to uncouple the engine and the express car and to run ahead. The passengers are marooned in the coaches at the point where the train was stopped.

Conductor Williams, five minutes after the engine and express car were uncoupled, heard an explosion and believes that the express car safe has been rifled.

A special train carrying police and deputies has left this city for the scene of the hold-up.

FRUIT OF DEL VALLE'S VISIT.

Inspector of Mexican Consular Service Summoned to Hermosillo to Discuss Peace Terms With Rebels.

[BY DIRECT WIRE TO THE TIMES.]

EL PASO (Tex.) June 17.—[Exclusive Dispatch.] Inspector-General Miguel Diebold of the Mexican consular service left here this evening for Nogales and Hermosillo, Sonora, in answer to telegraphic request from the rebels of Sonora for him to represent his government there at a conference.

R. F. Del Valle, the Los Angeles peace commissioner, has been at Hermosillo, and before leaving here Senor Diebold issued a statement that the Sonora rebel commanders had taken up informally the matter of peace terms and that he fully believed that permanent peace would be arranged between that State and the Federal government in Mexico City.

He said he had no details of the terms or what brought them about, as the wires have been censored from Hermosillo to Nogales and he didn't know what had taken place there. But he said that he was confident that peace would result and the visit of Senor Del Valle strengthened this belief.

Money.

APPROVED BY WILSON.

Text of the New Currency Act.

Measure Will Be Introduced in Both Houses Next Friday.

Federal Reserve Bank to Have a Capital of Five Millions.

Every National Bank Required to Take Shares of Stock in It.

[BY DIRECT WIRE TO THE TIMES.]

WASHINGTON BUREAU OF THE TIMES, June 17.—[Exclusive Dispatch.] The provisions of the Owens-Glass-McAdoo banking and currency reform bill are presented herewith:

This bill, which has the approval of President Wilson, may be modified in some minor particulars during its consideration by Congress, but in most of its features it will be the law of the land, in all probability, before the adjournment of the present session of Congress.

The bill will be introduced in the Senate by Senator Owen and in the House by Congressman Glass, respectively chairman of the Senate and of the House Banking and Currency Committee, immediately after the President reads on Friday his currency message to the two Houses assembled in joint session.

THE BILL SUMMARIZED.

Summarized, the bill is as follows:

The Secretary of the Treasury, the Attorney-General and the Comptroller of the Currency are formed into an organization committee for the purpose of dividing the United States into not less than twelve districts, each district to contain a Federal reserve city.

In each Federal reserve city, the Organization Committee will organize a Federal reserve bank.

Every national bank within a reserve district must subscribe 20 per cent. of its unimpaired capital to the capital stock of the Federal reserve bank of that district, the capital stock to be not less than $5,000,000.

Each Federal reserve bank may establish branch offices, the number of which must not exceed one for each $500,000 of the capital stock of such Federal reserve bank.

Every Federal reserve bank shall be incorporated and shall have succession for a period of twenty years from its organization.

Every Federal reserve bank shall be controlled by a board of nine directors holding office for three years, three of whom shall be chosen by the stockholding banks, three representing the general public interests of the reserve district and three designated by the Federal reserve board. Shareholders in a Federal reserve bank shall be entitled to an annual dividend of 6 per cent. on the paid-up capital.

One-half of the net earnings shall be paid into the surplus fund until that fund amounts to 20 per cent. of the bank's capital and the remaining half shall be paid to the United States.

When the surplus fund amounts to 20 per cent. of the capital and the shareholders have received their 6 per cent. dividends, all surplus earnings shall be paid to the United States.

Any State bank, banking association or trust company may subscribe to the stock of a Federal reserve bank.

A Federal reserve board is created consisting of nine members, the Secretary of the Treasury, the Secretary of Agriculture and the Comptroller of the Currency, three members chosen by the President of the United States, by and with the consent of the Senate, for a term of six years, one of whom is to be the governor, another the vice-governer and the third the secretary, and three members chosen by the electors of the Federal reserve banks.

The Federal Reserve Board is empowered:

To examine accounts and books of Federal reserve banks.

To require or permit a Federal reserve bank to re-discount the paper of any of the Federal reserve banks.

To establish each week or oftener a rate of discount which shall be mandatory upon each Federal reserve bank for each class of paper.

To supervise and regulate the issue of treasury notes to Federal reserve banks.

To require the removal of Federal reserve bank officers for incompetency, dereliction of duty, fraud or deceit.

To require the writing off of doubtful or worthless assets upon the books and balance sheets of Federal reserve banks.

To suspend the further operations of any Federal reserve bank and appoint a receiver therefor. A Federal reserve bank may receive from any of its stockholders deposits of current funds, national bank notes, Federal reserve notes or checks and drafts upon solvent banks.

Upon the indorsement of any member bank, it may discount notes and bills of exchange arising out of commercial transactions.

Such notes or bills, however, shall not be discounted for speculating purposes.

Various restrictions are imposed in reference to the extent of the loaning power of a Federal reserve bank.

The Federal Reserve Board may authorize the reserve bank of a district to count the direct obligations of member banks.

Certain open market operations are permitted to reserve banks.

All moneys now held in the general fund of the treasury will be deposited in Federal reserve banks, which shall act as fiscal agents of the government.

All revenues of the government shall be deposited in such banks and disbursements drawn against such deposits.

The Federal reserve banks may be required to pay interest on government deposits, but shall not pay interest on any other.

The government and State banks depositing in the Federal reserve banks shall be the only depositors in the reserve banks.

An issue of $500,000,000, plus an amount equal to the amount of national bank notes which may be retired, is authorized.

This issue shall be made at the discretion of the Federal reserve board.

Any Federal reserve bank may make application to the Federal Reserve Board for such amount of treasury notes as it may desire, such application to be accompanied with an offer of collateral security to protect the notes, equal in amount to the sum applied for.

Whenever any Federal reserve bank shall disburse Federal reserve treasury notes it must hold in its own vaults gold or lawful money equal in amount to 33 1-3 per cent. of the treasury notes so paid out by it.

Federal reserve banks may be required to deposit in the treasury a sum of gold or lawful money equal to 5 per cent. of whatever amount of Federal reserve treasury notes is issued to it.

Exchange of collateral put up for notes is provided for.

The Federal Reserve Board may act as a clearinghouse for Federal reserve banks and may also require each such bank to exercise the functions of a clearinghouse for its shareholding banks.

Provision is made for the reduction and wiping out of liability by Federal reserve banks.

The Secretary of the Treasury is directed to exchange United States 2 per cent. bonds, bearing the circulation privilege of 2 per cent. bonds, without the circulating privilege.

When the outstanding 2 per cent. shall be exchanged or refunded the power of national banks to issue circulating notes secured by United States bonds will cease.

Every national bank may receive circulating notes under the conditions prescribed by the bill, but no national banks shall be permitted to issue circulating notes or any substitute therefor.

After twenty years national bank notes remaining outstanding shall be recalled.

Within sixty days after the establishment of a Federal reserve bank every national banking association shall establish with the Federal reserve bank of its district a credit balance on the books of the latter institution equal to not less than 3 per cent. of its own total demand liabilities, exclusive of circulating notes, and at the end of fourteen months this amount shall be increased to 5 per cent. National banking associations classified as country banks and situated outside of central reserve and reserve cities must maintain a reserve equal to 15 per cent. of the aggregate amount of their deposits. National banks in reserve cities must maintain a reserve of 25 per cent. of their outstanding deposits for twenty-six months after the passage of the bill, and for twelve months thereafter 22½ per cent., and at the end of thirty-eight months permanently a reserve of 20 per cent. of their standing deposits.

Every Federal reserve bank must at all times have in its vaults in gold or lawful money a sum equal to not less than 33 1-3 per cent. of its outstanding demand liabilities.

Drastic and frequent examination of national banking associations are provided for.

Each Federal reserve bank is authorized to arrange for the examination of member banks within its district.

Any national bank making a loan of gratuity to an examiner is subject to a fine of $1000 and the officer or officers of the bank authorizing it to an additional fine of $500. Any examiner accepting the loan or gratuity is fined $500 and disqualified from office.

No officer or director of a national bank may be a beneficiary of any transaction made on behalf of his bank. Should he violate this provision he will be punished by a fine of not less than $5000 or by a penitentiary sentence of three years or both.

The stockholders of every national banking association will be held individually responsible for all obligations of such association.

Any national banking association not situated in a reserve city may make farm loans, equal to 25 per cent. of its capital and surplus or 50 per cent. of its time deposits.

Any national banking association capitalized at $1,000,000 or more may, through the Federal Reserve Board, establish branches in foreign countries.

Scores Cruelty of Feather Hunters.

Minnie Maddern Fiske,

Noted actress, who has worked to persuade Congress to prohibit importation of birds' feathers.

Beaten.

MRS. FISKE LOSES FIGHT TO PROTECT GAME BIRDS.

[BY FEDERAL (WIRELESS) LINE TO THE TIMES.]

WASHINGTON BUREAU OF THE TIMES, June 17.—[Special Dispatch.] Representatives of Audubon Societies of America who have been fighting for the provision in the Underwood bill prohibiting the importation of the feathers of wild birds into the United States have apparently lost their fight.

Majority members of the Finance Committee today amended the Underwood bill eliminating the paragraph prohibiting the importation of feathers of such game birds as were killed for food and of such birds as are killed for pests.

Minnie Maddern Fiske, the actress, was one of those who took a leading part in the fight for prohibition of the importation of feathers of game birds. In a strong brief, she told of the cruel methods pursued in securing the feathers of live birds.

Importers of feathers and representatives of the millinery trade, however, before the finance subcommittee having this matter in charge urged that the legislation proposed by Senator Clapp of Minnesota be adopted.

They declared that to prohibit the importation of feathers of birds killed as food or as pests would result in a great economic waste. The majority members of the Finance Committee took the same view and rejected the appeals of the Audubon Society.

BARS MEXICAN LOAN.

Prussian Minister of Commerce Takes Action to Prevent Its Floating in German Market.

[BY CABLE AND A. P. TO THE TIMES.]

BERLIN, June 17.—The issues of the proposed Mexican national railways and Mexican government loans were barred from the German market today by the Prussian Minister of Commerce. This action was taken as a sequel to the request of the German government to the great German banks to desist from further foreign flotations in view of the monetary pressure.

It is understood that the German underwriters of the Mexican loans will endeavor to place their quota abroad.

TOBOGGAN FOR ANGORA.

Democrats Put Famous Breed of Goats on Same Level With Sheep on Free List.

[BY A. P. NIGHT WIRE TO THE TIMES.]

WASHINGTON, June 17.—The Angora goat can no longer lord it over the pastoral sheep and proclaim its aristocracy, for the Democrats of the Senate Finance Committee have put both on a level.

By striking off the Underwood rate of 20 per cent. ad valorem on the hair of the Angora goat and transferring it to the free list with raw wool, the committee ran counter to the Ways and Means Committee of the House and decided a much-disputed point in the woolen schedule.

The committee met again today to go over the sundries schedule, planning reductions in many articles.

KAISER WRITES TO HUERTA.

Puts Autograph to Letter Granting Recognition to Mexico.

[A. P. DAY WIRE TO THE TIMES.]

MEXICO CITY, June 17.—An autograph letter from the German Emperor recognizing the Mexican administration was placed in the hands of Provisional President Huerta today by Herr von Kardorff, the charge d'affaires of the German legation.

Insufferable.

NEW HOT WAVE NEARING LAKES.

Chicago's Death Roll Grows Despite Cooler Breeze.

Dogs Driven Mad by Heat Bite Seven Persons.

Highest Temperature of Year Recorded in St. Louis.

[BY DIRECT WIRE TO THE TIMES.]

CHICAGO BUREAU OF THE TIMES, June 17.—[Exclusive Dispatch.] Despite the cool wave which arrived yesterday evening and continued today, five additional deaths from heat were reported today, the victims being persons stricken mortally the first two days of the heat wave. No prostrations were reported today, but seven persons were bitten by rabid dogs, driven mad by the heat.

The cool breezes from the lake, which rushed the temperature in the city from 98.4 to 67 in a few hours, brought little relief to the western and southern suburbs of the city. Twelve miles from the lake the temperature was twenty degrees hotter than in the city.

Capt. Carland and his crew of life savers rescued seven men from Lake Michigan today. Two sloops had been disabled by the storm and the occupants were in dire distress when the life savers, racing in motor boats, picked them up. All declined to give their names, thereby incurring the anger of the men who had risked their own lives to bring them to shore.

Bathing beaches which had been densely populated day and night up to last night, were practically deserted today, as the wind and water were too chilly except for the most hardy swimmers.

Weather forecasters give warning that another hot wave will sweep down upon this region again Thursday, as indications are the wind will vere to the south by that time. The humidity today was only 60, the minimum temperature was 66 and the maximum 68 deg., giving the wilted population an opportunity to brace itself against the forthcoming hot weather.

There was much suffering in towns and cities down State. At Joliet a Civil War veteran and a baby were killed by the heat and special dispatches tonight tell of deaths and prostrations at several points.

Apprehension is growing for the corn and other crops of the Northwest, where rain is badly needed. In Michigan the State Agricultural Board completed its survey of the districts recently affected by frost and subsequent scorching weather and reports that in some cases the fruit crop will be a total loss and that the damage generally will be heavy.

COOLER IN THE SOUTH.

While portions of the Middle and Central West are baking, the extreme South is almost as cool as Canadian points. Cincinnati had a maximum of 96 and minimum of 72, while St. Louis had a maximum of 98 and minimum of 74. Miami, Fla., had a maximum of 84 and minimum of 78; New Orleans 90-74; Jacksonville, Fla., 96-74; San Antonio, 90-70 and Denver, 90-58. Phoenix, Ariz., and Evansville, Ind., held the banner at 100 each.

RAINS AT MANY POINTS.

Tonight's map shows rain in West Virginia, Pennsylvania, North Carolina, Texas, Michigan, Wisconsin, South Dakota, Minnesota, Montana and Canada. With the exception of South Dakota and Canadian points, however, the rains were local and not of any volume.

ST. LOUIS BREAKS ITS HEAT RECORD.

[BY DIRECT WIRE TO THE TIMES.]

ST. LOUIS, June 17.—[Exclusive Dispatch.] Today was the hottest June 17 since 1868, records of the local weather bureau show. On June 17, 1868, the mercury climbed to 98 deg. and between 3 and 4 o'clock this afternoon that record was equaled. The records of temperature go back to 1836.

Today also was the hottest day in St. Louis this year, and lacked only two degrees of being the hottest day in the history of St. Louis up to June 17. On June 9, in a previous year, the temperature was 100 deg. The hottest June day in the history of the city was in 1836, when the government thermometer registered 102 deg.

It is estimated that today was hotter than any of these other days, however, as the readings now are taken 280 feet above the street level, while then they were taken nearer the street.

No relief is in sight, according to reports from the local weather bureau, the indications being that the present heat will continue. The forecast today was: Generally fair, continued warmer.

The government Kiosk in Times Square at 3:30 o'clock today registered 104½ deg. The dial is shielded from the sun.

There were four heat prostrations today.

WILL WED HIS MODEL.

Frederick Wagner Admits Engagement to "Lady With a Cup of Tea," and Surprises Artist Colony.

[BY DIRECT WIRE TO THE TIMES.]

PHILADELPHIA, June 17.—[Exclusive Dispatch.] Frederick Wagner, well-known member of the local artists' colony, whose landscape canvasses are shown to frequenters of water color exhibitions, admitted when seen at the Sketch Club today that the report of his engagement to Miss Eva Wilmont of this city was true, but would advance no information about the romance or his fiancee.

Mr. Wagner confirmed the report to the extent that Miss Wilmont posed for the "Lady With a Cup of Tea," his canvass at the last Academy exhibit. He was unwilling to divulge anything further as to her identity, however, saying that no date had been set for the wedding, though it will probably take place shortly.

The announcement of Mr. Wagner's engagement came as a surprise to his fellow-artists of the Camac-street quarter. Fred Wagner is not exactly a young man. He was born in 1864 at Valley Forge, Pa., by the way, and he painted many years and many things before he achieved his present enviable position in the art world.

Lining Up of Works.

(Continued from First Page.)

should prove as successful as it conceivably may, then it will close forever the chapter of geographical discovery, for the only place on the whole earth where there can possibly be land of considerable extent, whose very existence is unknown to us, is the unexplored area of a million or so square miles that is represented by white patches on our map lying between Alaska and the North Pole. But the more important aspect of the expedition is the broadly scientific one, for it carries a larger staff of scientific specialists than have ever been carried on a polar expedition north or south, and their investigations will be distributed among more departments of human knowledge than have ever been included in the progress of a polar expedition. The time contemplated is also unusually long, for if everything goes according to schedule the work of the fifteen scientists will extend through three winters and four summers.

On our last expedition, Dr. Anderson and I found that the work we had planned to do in one year could not be done in less than four and we accordingly stayed the four years to do it. The same principle will still apply if no catastrophe overtakes the expedition, but if the work is merely retarded by untoward circumstances, then the time of it will be of necessity extended beyond the four summers contemplated for the time is elastic, but the work to be done is a fairly definite quantity.

CARRIES UPLIFT TO BLOND ESKIMO.

[BY A. P. NIGHT WIRE TO THE TIMES.]

VICTORIA (B. C.) June 17.—The last of fifty tons of coal was piled today on the deck of the whaler Karluk, which is to carry Dr. Vilhjalmar Stefansson's scientific and exploring expedition into the Arctic for a three-years' stay. All that remained to be done before sailing for the North was the adjusting of the compasses.

Capt. Robert Bartlett, who commanded Peary's ship, Roosevelt, and who will be master of the Karluk on the Stefansson expedition, said his ship would be steaming north before night through the inside passage toward Cross Channel, where she will turn westward and head for Unimak Pass, the entrance to Bering Sea.

The Karluk's first port of call will be Nome, Alaska, where she is expected to arrive July 7. The Kaiuk will wait there until Dr. Stefansson and Dr. R. M. Anderson, who will command the southern party of the expedition, arrive from Seattle by mail steamer.

Stefansson does not expect to leave Nome until July 20, as ice conditions in the Arctic Ocean would prevent the expedition's making much headway if they passed through Bering Strait before then. Dr. Stefansson today called attention to his letter of instructions from the Canadian government, which is financing the expedition.

The letter says:

"While every precaution should be taken for the lives of the party, the safety of the vessel is not so important."

This means, Dr. Stefansson pointed out, that the government thoroughly understands the nature of the work and is prepared for risks.

THE EXPEDITION.

The expedition differs from most of the polar undertakings in that its objects are practical and commercial. Its purposes are to learn whether a polar continent exists; to map the islands already discovered east of the mouth of the Mackenzie River; to make a collection of the Arctic flora and fauna; to survey the channels among the islands in hope of establishing trade routes; to make a geological survey of the islands, which are believed to contain copper and other minerals, and to study the blond Eskimos of Coronation Gulf, on the mainland south of Victoria Land. No effort will be made to reach the North Pole; that will be left for Amundson, who will sail into the Arctic next summer. No attempt will be made to bring back any of the blond Eskimos, or to open their country to civilization, which Stefansson says would destroy them. The expedition expects to return to Nome in September, 1916, but may be carried to Greenland, crossing the North Pole on the way.

COMPOSITION OF PARTY.

The Stefansson expedition, when it leaves Nome, Alaska, on July 20, will be composed of the old barkentine-rigged wooden whaler Karluk, 247 tons, and the gasoline screw vessel Alaska, thirty-two tons, which is already in the north, and will meet the Karluk at Nome. From Nome the ships will proceed north through Bering Strait into the Arctic Ocean during the brief period of open water, and head east to Beaufort Sea. It is reported that a continent exists north of the sea, and the Karluk will steer due north and seek land, on which Stefansson and his main party may establish a base, the Karluk returning to Herschel Island for the winter. The ice in Beaufort Sea may lay hold of the Karluk and carry her toward Greenland, or it may crush the ship into bits. The explorers are prepared for either event. If the Karluk is able to make its way north through the supposed location of the continent and no land is found, it will, if possible, make its way east to Prince Patrick Island, and winter there, with the purpose of making winter sledge journeys north and east.

With Stefansson on the Karluk, in the northern party, are Capt. Robert Bartlett, Peary's old sailing master, and a picked crew of Britishers; James Murray, oceanographer; W. T. McKinley, magnetician, University of Glasgow; George Malloch, Canadian government geologist and a specialist in stratagraphy.

Most of the scientists will join the southern, or Victoria Land, party on the Alaska. From Point Barrow she will hurry eastward hoping to reach a base on Simpson Bay, Victoria Land, before winter sets in. In this party will be Dr. R. M. Anderson, zoologist, commanding; Fritz Johanson, United States government biologist; J. B. O'Neil, mining geologist, member Geological Survey; Kenneth Chapman and J. R. Cox, Canadian topographers; Henry Beauchat, anthropologist, Paris; Dr. Jennis, ethnologist; Dr. A. Forbes Mackay, Shackleton's Antarctic expedition surgeon, of Edinburgh University, and photographers and cinematographers. A thorough scientific exploration will be made of Victoria Land, which is supposed to contain great copper deposits. Visits also will be paid to the blonde Eskimos, on the mainland. There is a tradition among the continental Eskimos that Victoria Land, about which little is known, is inhabited by Eskimo tribes.

WELL EQUIPPED.

Stefansson and Anderson are thoroughly familiar with the country between Point Barrow, Alaska, and a point far to the east of the Mackenzie River, that having been the scene of their earlier explorations. In their former journeys they were separated most of the time and each man lived alone, except as they fell in with bands of Eskimos. Stefansson says there is no fear of starvation, for there is plenty of fish and game in the north. Except for some dainties which the ship will carry, the party will subsist as the Eskimos do, on flesh of wild animals, with a few berries in the summer. Both Stefansson and Anderson speak the Eskimo tongue. They know all the Eskimos upon a long stretch of coast, and will obtain dogs from them.

"Chicken."

"SASSES" THE DAUGHTER OF PRESIDENT WILSON.

[BY DIRECT WIRE TO THE TIMES.]

SUNBURY (Pa.) June 17.—[Exclusive Dispatch.] Miss Jessie Woodrow Wilson, daughter of the President, proved her democracy here while en route from Eaglesmere, Pa., to Washington, by eating her lunch from a shoe box in a public park and advising a youth not to smoke cigarettes. Miss Wilson, with a number of other young women, alighted shortly before noon today, and as she left the train the youth yelled "chicken" at the daughter of the President. "You ought not smoke; it is bad for your nerves, and your mother wouldn't like it," was Miss Wilson's retort.

Pacific.

ENVOYS CONFER WITH CHINDA.

WILD VISIT EVERY IMPORTANT COMMERCIAL CENTER.

Four Japanese Emissaries Declare They Have Succeeded in Mollifying Their Countrymen in West and Reassert that Nippon Is Not Warlike Nation, but Advocates Peace.

[BY A. P. NIGHT WIRE TO THE TIMES.]

WASHINGTON, June 17.—Commercial Japan's four peace envoys here to further friendly relations between Japan and the United States announced today that they expected to visit all the important commercial bodies in this country in an effort to aid in bringing about an equitable settlement of the problems growing out of the California land legislation.

The envoys, Dr. J. Soyeda of Tokio, and Messrs Kamiya of Japan and Shima and Abiko of the Pacific Coast, held a long conference with Ambassador Chinda, and detailed to him the feeling of the Japanese in California. Dr. Soyeda told the Ambassador that their countrymen in the Western States had been greatly disturbed at the prospect of having to abandon large investments, but that since his visit feeling had improved, and a satisfactory adjustment of the situation was hoped for.

Dr. Soyeda explained today that he was not in America as an agent of his government, but had come simply as a representative of the affiliated commercial organizations of Japan.

In a statement he emphasized the friendliness of his people toward the United States.

"Japan, in spite of all that has been said and printed regarding its warlike tendencies," he said, "is not a warlike nation and has no desire to go to war with the United States over the California land act. We look upon America as the teacher who enabled us to become the enlightened nation we have since become. Japan does not want war; it would be a great calamity."

Sizzling.

WILSON WORKS SANS COAT.

CASTS ASIDE HIS FROCK COAT DISHING OUT JOBS.

President Disregards All Precedents in Presence of His Secretary of State—Today Will Invade Capitol Again to Discuss Diplomatic Appointments With Senators.

[BY A. P. NIGHT WIRE TO THE TIMES.]

WASHINGTON, June 17.—President Wilson and Secretary Bryan got a taste of Washington's hot weather today when they sat down to work over a number of prospective diplomatic appointments. The Secretary reached the executive offices shortly after he had been presented to the new Minister of Cuba.

The sizzling temperature and the formal frock coat made an uncomfortable combination. It was the President who cast precedent aside, together with his frock coat and in his shirtsleeves he talked for more than an hour with Secretary Bryan, going over appointments chiefly and discussing briefly the currency question.

Tomorrow the President expects to consult Senators at the capitol about the additions to the diplomatic list.

REBUKES PRINCESS "PAT."

Queen Mary Orders Book on Her Trip to United States and Canada Burned.

[BY CABLE AND DIRECT WIRE TO THE TIMES.]

LONDON, June 17. — [Exclusive Dispatch.] Queen Mary has ordered Princess Patricia's book on her trip to Canada and the United States burned because it revealed state secrets.

BURKE'S Dry Gin will agree with you. It is pure and wholesome and an excellent stomachic.

BUBONIC PLAGUE IN HAITI.

Epidemic Breaks Out at [illegible] and Scientific Mission [illegible] Government.

[BY CABLE AND A. P. TO THE TIMES.]

PORT AU PRINCE (Hayti) June 17.—An epidemic of bubonic plague has broken out at the seaport of Jacmel, thirty miles from here, and has been isolated from the rest of the country by a cordon of troops, and the government is taking energetic steps to prevent the spread of the disease.

A scientific mission, [illegible] Jacmel today by the Haitian government, recognized the existence of epidemic of fever, but declared that there was no danger of its spreading.

WIN OIL-LAND SUIT.

West Virginia Company Retains Possession of Midway Holdings According to Decision.

[BY DIRECT WIRE TO THE TIMES.]

BAKERSFIELD, June 17.—[Exclusive Dispatch.] The suit of the State of California against the West Side Oil Company to recover possession of a part of the east half of section 11-23, alleged to be unlawfully held by the latter, was tried today before Judge Mahon in the Superior Court and a judgment in favor of the defendant was entered.

It was shown that the company, in the ground by virtue of an act of sale entered into by and between the plaintiff and E. S. Good, the latter being fixed at $76,800. It was further shown that the company had lived up to its part of the contract in the matter of the payment of installments on the purchase price, in addition to expending approximately $35,000 in the development of the ground.

P. J. O'Brien, Mary F. Fresno, Louise Brown testified for the plaintiff, and George A. Lathrop and Thomas B. Fredenburg for the defendant.

Conquest.

BULGARS INSIST ON MACEDON

WILL FIGHT SERBS IN ORDER TO RETAIN PROVINCE.

Acceptance of Czar's Mediation Conditional and Balkan Ruler Is Once More Acute—King Ferdinand's Troops Accused of Murdering Moslems.

[By Atlantic Cable and by Federal Wireless to The Times.]

SOFIA (Bulgaria) June 17.—[Special Dispatch.] Relations between Servia and Bulgaria are strained. King Ferdinand's reply to the Czar's offer of mediation implies that, from his point of view the Bulgarians in any event evacuate the disputed zone in Macedonia. The implication of the answer is that Bulgaria has a historical and moral duty to perform in Macedonia. That country has declared to be Bulgarian and that it is to remain Bulgarian, although the people having united in a treaty of peace. This apparently paves the way for the ceded in the proposed Servo-Bulgarian treaty or there will be war.

The government of Bulgaria declares the people are as firm, silent and determined as they were before the Turkish war. The Bulgarians, it is said, are for their brethren in Macedonia and are determined that they shall be set free. There will be no demobilization of the army until the treaty conditions of the allies are published.

"The Balkan war," said a prominent leader of the Central Macedonian organization, "was a war of liberation and not of conquest. We want a proper solution of the Macedonian question fail our organization will force such a solution."

CHOLERA DECIMATES MOSLEMS ENLIST WITH [illegible]

[BY CABLE AND A. P. TO THE TIMES.]

SALONICA, June 17.—Cholera is making alarming progress among the Bulgarian troops stationed at various points in Macedonia. Hundreds of cases are reported at military hospitals and many of them result fatally. The civil population of the district is also much affected. The Moslem inhabitants of the villages have enlisted in Servian troops in large numbers, volunteering in great numbers for service with the Servian army. Many patches from Petritch state that Bulgarian regular troops have arrived there from Teskalsi and have looted and pillaged all the Moslem houses in the town and massacred the inhabitants.

ACTOR NOW A PRIEST.

PHILADELPHIA, June 17.—[Exclusive Dispatch.] Michael Byrne, starring for many years in "Eight Bells," was ordained a Catholic priest today.

Chalmers Motor Cars
The Six $2550
The Four $2100
CHALMERS-LOS ANGELES COMPANY
Retail Only—727 Olive
WESTERN MOTOR CAR COMPANY
Wholesale—10th and Flore

THIS IS NUCO-DAY

Happenings o[illegible]

Reveille.

STIRS UP WOMEN IN CANAL ZONE.

Santa Monica Club Leader Returns from Panama.

Says She Has Dispelled Languor of Tropics.

Predicts Vigorous Battle for Franchise on Isthmus.

[BY DIRECT WIRE TO THE TIMES.]

SAN FRANCISCO BUREAU OF THE TIMES, June 17.—[Exclusive Dispatch.] Miss Anna G. Manning of Santa Monica, suffragist leader and prominent California club woman, who arrived on the steamship Pennsylvania from Panama today, declares she has fanned the spark of suffrage for women into a flame and believes that the women will soon rise and demand the franchise on the isthmus and in the Republic of Panama. Miss Manning delivered a number of addresses before women from Colon to Panama and has worked for several months in the tropical strip for "the cause."

"The women are ready to rise in Panama," declared Miss Manning this morning. "The climate tends to make one seek languorous ease rather than a strenuous struggle for franchise rights and I had quite a little difficulty in getting the women aroused—but I did it.

"I am too old and too ardent a suffragist to let a little thing like climate deter me. I am 65 years old now, and I have been a suffrage worker since I was 16. Susan B. Anthony was my teacher and I worked at her behest for many a year. I have been an intimate friend of Mrs. Pankhurst and the other noted suffrage leaders of England, and while I myself am not a militant, I believe these women are wonderful.

"In Panama I first met the two heads of the government there, the American Surgeon-General and Col. Goethals. I consider the fact that I held the friendship of these two great men a real honor. They gave me every assistance in their power and I then commenced my work.

"The fight is not easy in that lazy country, but I got the women stirred up and I believe that in a short time the spark will be fanned into a flame that cannot be extinguished."

Miss Manning will leave tonight for her Santa Monica home.

GRADUATE REDLANDS GIRL GETS HONORS IN OREGON.

[BY A. P. NIGHT WIRE TO THE TIMES.]

EUGENE (Or.) June 17.—Muriel [illegible] of Redlands, Cal., will be graduated "summa cum laude" from the University of Oregon at the commencement exercises Wednesday. She is the only one of a class of 104 to be awarded highest honors. Bishop E. [illegible] Hughes of San Francisco will give the formal address to the class.

RAISES NEW JERSEY FLAG.

DEDICATE FAIR SITE.

[BY A. P. NIGHT WIRE TO THE TIMES.]

SAN FRANCISCO, June 17.—The flag of the State of New Jersey was raised today on the site at the Panama-Pacific Exposition grounds, where the New Jersey building will rise, by Miss Ethel Groescup, who crossed the continent to perform that ceremony. Governor Robert T. Hudspeth, chairman of the New Jersey Exposition Commission, then planted the Stars and Stripes in the ground and took possession of the site for his State.

Fatality.

AUTOISTS LOSE RACE FOR LIFE.

KILLED IN ATTEMPT TO SAVE POISON VICTIM.

Machine Turns Turtle Going at Terrific Pace Carrying Woman Who Had Swallowed Contents of Vial at Home, and Who Succumbs to Injuries.

[BY A. P. DAY WIRE TO THE TIMES.]

SACRAMENTO, June 17.—Two deaths and injuries to three others resulted from a dance last night at Grant Station, this county, when Grace [illegible] Benson swallowed poison and died while being taken in an automobile to the hospital.

Those dead:

GUY B. PIERCE, Sacramento, former County Surveyor of Placer county, crushed to death by steering wheel of wrecked automobile.

GRACE VAN BENSON, Sacramento, 31 years old, formerly Mrs. [illegible] Van; death due to drinking poison and injuries suffered when the automobile was wrecked.

Those injured:

Robert Woodall, Sacramento; serious wound in head.

J. W. W. Cooper, leg sprained.

C. Batten, bruised and cut.

The party had been attending a "dance Miss Van Benson swallowed the contents of a vial of poison at once volunteered to drive to Sacramento in an automobile and Batten jumped into the machine to hold the woman while Pierce drove. The car went at its speed in the race against death.

[illegible] 500 yards east of the railroad crossing at Brighton, Pierce attempted to turn out to pass a peddler's wagon. The car struck soft earth at the side of the road and turned turtle three times, being wrecked beyond repair. Pierce was thrown ten feet from the machine and died almost instantly. Miss Van Benson was badly mangled. Her right ear was torn off, her [illegible] crushed out and her skull fractured.

Charles Thomas, who promoted the [illegible] Ball, was arrested by Inspector Keesling.

FOR HEADACHE

Horsford's Acid Phosphate
Recommended for headache caused by heat or tired nerves.—Advertisement.

CAPITALI[illegible]

After T[illegible] ried Inf[illegible] Suited to[illegible]

[BY DI[illegible] SAN FR[illegible] THE TIM[illegible] Dispatch.] [illegible] of married [illegible] sons prom[illegible] business w[illegible] tin, pione[illegible] and capital[illegible] from Mrs. [illegible] left the f[illegible] ments at J[illegible] where they[illegible] year.

Martin, w[illegible] of the com[illegible] that Mrs. [illegible] will never [illegible] and that she[illegible]

The coup[illegible] York on Jan[illegible] children hav[illegible]

The first [illegible] band in his[illegible] cember, 191[illegible] years previo[illegible]

In that mo[illegible] pelled to go[illegible] ness. Retur[illegible] engaged in p[illegible] in the old ho[illegible] more street, [illegible] expensive que[illegible] he says, but[illegible] her determin[illegible]

He says al[illegible] mained out la[illegible] to inform hi[illegible]

OAKLA[illegible] TO[illegible]

WILL RAISE [illegible] AI[illegible]

City to Recal[illegible] ties and Will [illegible] to Acquire [illegible] New City Ha[illegible] Called.

[BY DIRECT [illegible] OAKLAND, [illegible] Dispatch.] All [illegible] improvement [illegible] front, auditoriu[illegible] recalled, and i[illegible] rate of interest [illegible] will be floated.

Issue for proba[illegible] plete the new C[illegible] upon by the pe[illegible] practically decid[illegible] meeting of the [illegible]

Mayor Frank [illegible] ference, which [illegible] sion. Commissi[illegible] son, John Ferre[illegible] cus, Chief De[illegible] Beatty, City Trea[illegible] City Attorney B[illegible] chief deputy, Cha[illegible] present.

The City Coun[illegible] meeting in the [illegible] ing for Thursday[illegible] civic and comm[illegible] will be asked to [illegible] to discuss the fina[illegible] ing to the string[illegible] market the city [illegible] bonds.

UNIONISTS TO R[illegible]

Start Petition [illegible] Jurist Who Ha[illegible] Convictions.

[BY A. P. DAY WI[illegible] PHOENIX (Ari[illegible] tions were placed [illegible] labor unions toda[illegible] Judge John C. Phil[illegible] Court of Maricop[illegible] Phillips, who was t[illegible] elected in this co[illegible] 1911, is charged wi[illegible] The circulation w[illegible] decided upon whe[illegible] from the hands of [illegible] missed the $10,000 [illegible] suit of Joseph Str[illegible] Ray Consolidated [illegible] It is alleged that [illegible] various cases, has a[illegible] attorneys before re[illegible] A thousand names [illegible] are required to pro[illegible] tion. Confident tha[illegible] cure that number of [illegible] leaders are endea[illegible] Rolla Stanford, De[illegible] for election against [illegible]

TO FINISH BAY PO[illegible]

Oakland Railway [illegible] to Issue One Mill[illegible]

[BY A. P. NIGHT WIRE] SAN FRANCISCO [illegible] plication for author[illegible] 000,000 5 per cent. [illegible] to the Railroad Com[illegible] the Oakland, Antio[illegible] Railway. It is stated [illegible] is to be used in the c[illegible] road from Bay Point [illegible]

The company aire[illegible] $3,000,000 in bonds a[illegible] another million will c[illegible]

SHIES AT ESOLA'S [illegible]

McCart Waited Lo[illegible] but Protests When [illegible] of Convicted Officer[illegible]

[BY A. P. DAY WIRE T[illegible] SAN FRANCISCO, [illegible] McCart, highest man [illegible] service eligible list, ac[illegible] 144 under protest to[illegible] the San Francisco po[illegible]

He had waited long [illegible] be uniformed, but wh[illegible] star which had just [illegible] from Frank Esola, se[illegible] years at Folsom, he ob[illegible]

The jury that will tr[illegible] Phee and Charles Ta[illegible] policemen on trial for [illegible] pation in a conspiracy [illegible] gang of bunco men wh[illegible] dustriously in San Fra[illegible] the past three years, [illegible] today.

LEGAL ADVICE FREE

Two San Francisco [illegible] Aside One Afternoon [illegible] Poor Women and Chil[illegible]

[BY FEDERAL (WIRELESS) LINE] SAN FRANCISCO B[illegible] THE TIMES, June 17.—[illegible] patch.] Mrs. Marguerite [illegible] Mrs. Annette A. Adams, [illegible] opened a law office here, [illegible] to give their services o[illegible] each week to poor wom[illegible] dren.

Any woman or child [illegible] at the offices will be coun[illegible] efficiently as if the servic[illegible] for.

Happenings on the Pacific Slope.

Revelle.

STIRS UP WOMEN IN CANAL ZONE.

Santa Monica Club Leader Returns from Panama.

Says She Has Dispelled Langour of Tropics.

Predicts Vigorous Battle for Franchise on Isthmus.

[BY DIRECT WIRE TO THE TIMES.]

SAN FRANCISCO BUREAU OF THE TIMES, June 17.—[Exclusive Dispatch.] Miss Anna G. Manning of Santa Monica, suffragist leader and prominent California club woman, who arrived on the steamship Pennsylvania from Panama today, declares she has fired the spark of suffrage for women in the Canal Zone, and believes that the women will soon rise and demand the franchise on the isthmus and in the republic of Panama. Miss Manning during a number of addresses before women from Colon to Panama and has worked for several months in the central strip for "the cause."

"The women are ready to rise in Panama," declared Miss Manning this morning. "The climate tends to make the Panamanian ease rather than encourages struggle for franchise privileges, and I had quite a little difficulty in getting the women aroused—that is not to old and too ardent a suffragette but a little thing like climate means to me. I am 45 years old now, and I have been a suffrage worker since 14. Susan B. Anthony was my teacher and I worked at her behest for many a year. I have been a personal friend of Mrs. Pankhurst and other noted suffrage leaders in England, and while I myself am not militant, I believe these women are wonderful.

"In Panama I first met the two members of the government there, the Chief Surgeon-General and Col. Gorgas. I consider the fact that I won the friendship of these two great men a real honor. They gave me valuable assistance in their power and I appreciated my work.

"The fight is not easy in that lazy clime, but I got the women stirred up and I believe that in a short time the spark will be fanned into a flame that cannot be extinguished."

Miss Manning will leave tonight for her home in Santa Monica.

CAPITALIST SEEKS DIVORCE.

After Thirty-seven Years of Married Life Discovers Wife Is Not Suited to Him.

[BY DIRECT WIRE TO THE TIMES.]

SAN FRANCISCO BUREAU OF THE TIMES, June 17.—[Exclusive Dispatch.] After thirty-seven years of married life, raising a family of sons prominent in San Francisco's business world, Jesse Chester Martin, pioneer constructing engineer and capitalist, sued for divorce today from Mrs. Nellie V. Martin. She has left the fashionable Martin apartments at Jones and Jackson streets, where they have resided for the last year.

Martin, who is suing for a division of the community property, charges that Mrs. Martin has told him she will never again live with any man and that she wants a divorce.

The couple were married in New York on January 2, 1876. All of the children have families of their own.

The first trouble cited by the husband in his complaint came in December, 1911. For the thirty-five years previous he has no complaint.

In that month, he says, he was compelled to go to New York on business. Returning he found his wife engaged in packing up their furniture in the old homestead at No. 431 Fillmore street, intent on moving to more expensive quarters. He remonstrated, he says, but she refused to change her determination and moved.

He says also that Mrs. Martin remained out late many nights, refusing to inform him where she had been.

Stringency.

OAKLAND FAILS TO SELL BONDS.

WILL RAISE INTEREST RATE ON OLD ISSUES.

City to Recall Outstanding Securities and Will Try to Float Others to Acquire Fund to Construct a New City Hall—Mass Meeting Is Called.

[BY DIRECT WIRE TO THE TIMES.]

OAKLAND, June 17.—[Exclusive Dispatch.] All outstanding municipal improvement bonds for the water front, auditorium and schools will be recalled, and issues bearing a higher rate of interest than 4½ per cent. will be floated. In addition, a bond issue for probably $700,000 to complete the new City Hall will be voted upon by the people. This action was practically decided upon at a special meeting of the authorities last night.

Mayor Frank Mott headed the conference, which was an executive session. Commissioners Harry Anderson, John Forrest and William Bacus, Chief Deputy Auditor Earl Beatty, City Treasurer Edward Meese, City Attorney Ben Woolner and his chief deputy, Charles Beardsley, were present.

The City Council will call a mass meeting in the new executive building for Thursday evening, when all civic and commercial organizations will be asked to send representatives to discuss the financial situation. Owing to the stringency of the money market the city is unable to sell its bonds.

UNIONISTS TO RECALL JUDGE.

Start Petition Against Phoenix Jurist Who Had Courage of His Convictions.

[BY A. P. DAY WIRE TO THE TIMES.]

PHOENIX (Ariz.) June 17.—Petitions were placed in circulation by labor unions today for the recall of Judge John C. Phillips of the Superior Court of Maricopa county. Judge Phillips, who was the only Republican elected in this county in November, 1911, is charged with incompetency.

The circulation of the petitions was decided upon when the judge took from the hands of the jury and dismissed the $10,000 personal damage suit of Joseph Strinker against the Ray Consolidated Copper Company. It is alleged that Judge Phillips, in various cases, has asked the advice of attorneys before rendering decisions.

A thousand names on the petition are required to procure a recall election. Confident that they will procure that number of signatures, union leaders are endeavoring to induce Rolla Stanford, Democrat, to stand for election against Phillips.

TO FINISH BAY POINT ROAD.

Oakland Railway Asks Permission to Issue One Million More Bonds.

[BY A. P. NIGHT WIRE TO THE TIMES.]

SAN FRANCISCO, June 17.—Application for authority to issue $1,000,000 5 per cent. bonds was made to the Railroad Commission today by the Oakland, Antioch and Eastern Railway. It is stated that the money is to be used in the completion of the road from Bay Point to Sacramento.

The company already has issued $2,000,000 in bonds and it is said that another million will complete the line.

SHIES AT ESOLA'S STAR.

McCart Waited Long for Uniform, but Protests When Given Insignia of Convicted Officer.

[BY A. P. DAY WIRE TO THE TIMES.]

SAN FRANCISCO, June 17.—A. A. McCart, highest man on the civil-service eligible list, accepted star No. 144 under protest today and joined the San Francisco police force.

He had waited long for his turn to be uniformed, but when handed the star which had just been stripped from Frank Esola, sentenced to five years at Folsom, he objected strongly.

The jury that will try Arthur MacPhee and Charles Taylor, the two policemen on trial for alleged participation in a conspiracy to protect a gang of bunco men who operated industriously in San Francisco during the past three years, was completed today.

LEGAL ADVICE FREE.

Two San Francisco Portias Set Aside One Afternoon Weekly for Poor Women and Children.

[BY FEDERAL (WIRELESS) LINE TO THE TIMES.]

SAN FRANCISCO BUREAU OF THE TIMES, June 17.—[Special Dispatch.] Mrs. Marguerite Ogden and Mrs. Annette A. Adams, who recently opened a law office here, have decided to give their services one afternoon each week to poor women and children.

Any woman or child who applies at the offices will be counseled just as efficiently as if the service were paid for.

Under Fire.

SONOMA YOUTHS TO FACE MUSIC.

DISTRICT ATTORNEY SWEARS COMPLAINTS AGAINST THEM.

Charged With Giving Liquor to Young Girls, Scions of Wealthy and Prominent Families in Santa Rosa Set Tongues Wagging and Arouse Authorities to Action.

[BY DIRECT WIRE TO THE TIMES.]

SANTA ROSA, June 17.—[Exclusive Dispatch.] This city is experiencing a mild sensation over the escapades of several young men of Santa Rosa, members of the most prominent and wealthy families of Sonoma county. Recent indiscretions have involved the young men in a mass of rumors which have gained wide circulation.

As the result of an investigation into the conduct of the young men by Dist.-Atty. Clarence F. Lea and Probation Officer John P. Plover, complaints have been prepared and sworn to against thirteen young men, and these will be filed in the court of Justice of the Peace Atchison, Wednesday morning.

The boys are charged with furnishing minors with liquors. When they appear in court the lads are to be assessed a pretty stiff fine, but all are abundantly able to pay the amounts that may be assessed against them.

They are alleged to have given a couple of young girls liquor, and may be considered fortunate to escape a charge of contributing to the delinquency of minors. Officers would not make public the list of names tonight.

HEAVY RAIN IN ARIZONA.

Gila River Valley Benefits and Severe Hailstorm in Mountains Swells the Streams.

[BY A. P. NIGHT WIRE TO THE TIMES.]

GLOBE (Ariz.) June 17.—Rain fell heavily throughout the Gila River Valley today, doing much good to ranches and ranges. In the Graham mountains there was a severe hailstorm, swelling the streams and carrying prosperity further among the ranchers. Indications tonight were for a continuance of the precipitation.

BUYS GIRL FOR LIFE.

Suing Gypsy Values Services of Alleged "Fortune Teller" at Twenty-five Thousand Dollars.

[BY A. P. DAY WIRE TO THE TIMES.]

OAKLAND, June 17.—By the terms of an agreement of sale, Rose Cruze, a young gypsy, was to serve Pete Mitchell in the capacity of public soothsayer for the term of her life, according to charges made in a damage suit filed here yesterday by Mitchell against the girl's father, John Cruze.

In his petition Mitchell asserts that the agreement was made in November, 1911, and he says he paid $2500 for the girl. He took her to Sacramento, he relates, and up to last May she had been earning for him by her fortune telling $500 a month. At that time, he sets forth, her father induced her to leave him and return to Berkeley. He admits that Cruze paid him $650 to annul the agreement, but in his suit he asks for the remainder of the cash he originally paid out, $1850, and additional damages in the sum of $25,000.

CATERPILLARS RAID OREGON.

Millions Invade Portland Rose Gardens and Orchards—Leave Trail of Devastation.

[BY DIRECT WIRE TO THE TIMES.]

PORTLAND (Or.) June 17.—[Exclusive Dispatch.] Caterpillars by the millions are attacking Oregon orchards and gardens in this section, carrying destruction in their wake. In several districts the foliage has been stripped from entire orchards and the pests are now attacking rose bushes and other flower shrubs. Unless something immediately is done to destroy them it is feared that great damage will result.

First, the pests attacked ash, cherry, plum and apple trees, eating off the foliage. They next began to feed on rose bushes and several fine rose gardens have practically been destroyed. Park Superintendent Mische says unless immediate precautions are taken the caterpillars will gain such a foothold that it will be difficult to destroy them.

PRISON GUARD IN CHAIN GANG.

Oakland Man Given Hard Labor And Earnings Will Go to Support His Wife.

[BY DIRECT WIRE TO THE TIMES.]

STOCKTON, June 17.—[Exclusive Dispatch.] Eighteen months on the chain gang at hard labor is the sentence that the Superior Court of San Joaquin county has imposed on Edgar Hannagan of Oakland, who was formerly a guard at San Quentin, for neglecting his wife and baby with the necessaries of life.

The judgment provides that the county shall pay the young wife a sum not to exceed $1.50 for every day that the defendant works on the public highways. It was a tense moment in the court room when the 19-year-old wife went on the witness stand and with tearful eyes repudiated her husband, declaring, in reply to questions by the court, that she would never again live with him.

If she had consented to a reconciliation the outcome might have been different. The couple were married here last August and Hannagan, it is said, deserted his bride the following day, going to Oakland where he was subsequently arrested.

Hands Across the Sea.

MARRIES COUSIN OF BRITISH EARL.

WEDDING AT SAN FRANCISCO OF INTERNATIONAL INTEREST.

Congratulations from Far East and England for Mr. and Mrs. C. Young Williamson—Cablegrams from Sir Thomas Lipton, Lord Beresford and Gen. Sir Baden-Powell.

[BY DIRECT WIRE TO THE TIMES.]

SAN FRANCISCO BUREAU OF THE TIMES, June 17.—[Exclusive Dispatch.] An event of wide interest in this city, as well as in Dublin and throughout England, was the wedding this afternoon of C. Young Williamson and Mrs. Sybil I. C. Lambe, which took place at 3 o'clock at the Unitarian Church. Rev. Bradford Leavitt performed the ceremony. William Greer Harrison gave the bride away and Mrs. Campbell Pomeroy of Santa Rosa was the bride's attendant. George Buffingham of Berkeley was best man and Rennie Stevenson of Alameda and H. Wilfred Maloney of the faculty of Stanford University were ushers.

A buffet luncheon and reception followed in the red room of the Fairmont Hotel, which was attended by about 150 guests. At the reception cablegrams were read from Lord Beresford, Sir Thomas Lipton and Gen. Sir Baden-Powell extending felicitations to the bride and groom on their union. Congratulatory cablegrams were also received from the bride's mother, Mrs. R. W. Buckley of London and her four brothers, Lester Buckley of Calcutta, Claude Buckley of Bangalore, R. Buckley of Siam and Roland Buckley of Singapore, and many other relatives and friends in India and England.

Mrs. Williamson, who has resided in this city for the last four years, is a cousin of the Earl of Dudley and a niece of Canon Carmichael of Cheshire. Williamson has maintained a residence here for the last eighteen years and is a son of the late Col. Richard Williamson, commander of the Fifth Northumberland Fusileers, and a cousin of Archbishop McGee of New York. He is president of the British Empire Club and California Water Soccer Association of this city, and a member of the Bohemian, Olympic, Pacific Union and Union League Clubs.

Mr. and Mrs. Williamson will spend several weeks at Del Monte, and in September will make an extended visit to England and Ireland.

TO RAISE FRUIT RATES.

Railroads Ask Authority of State Commission to Advance Tariffs in the State.

[BY DIRECT WIRE TO THE TIMES.]

SAN FRANCISCO BUREAU OF THE TIMES, June 17.—[Exclusive Dispatch.] The Santa Fe and Southern Pacific today applied to the Railroad Commission for authority to increase the rate on dried fruits, including raisins, prunes and figs, throughout a large section of the State. The points affected are Fresno, Hanford, Aroma, Visalia, Guadalupe and Lompoc, on the Southern Pacific, and the points included between Fresno, Visalia, Hanford, Tulare and Bakersfield on the Santa Fe.

The proposed advances range from small percentages to as high as 20 per cent. The case will be heard here before Commissioner Eshelman on Friday, June 27, in the offices of the commission.

Successful Drink Habit Treatment

The habit of drinking alcoholic liquors always results in a general poisoning of the drinker's system with alcohol. Self mastery is completely lost and mental and physical ruin is sure to follow. Men and women should realize the danger of a social glass, and stop drinking at once. If they cannot stop, they should take the Neal Drink Habit Treatment, which is a safe, sure vegetable remedy that will remove the craving for drink in three days, without the use of hypodermic injections. The Neal Home Treatment can be arranged for those who desire it. Call and investigate. Get proof and references, or write or phone for book of information. The Neal Institute, 945 South Olive St., Los Angeles, and 160 Hill St., Ocean Park, California. Phones Broadway 4603 and A4072. Drug habit successfully treated.

It is a mistake to buy any Piano but a

Chickering

if you can afford its price

"What Piano would you advise me to buy?" is the question we are constantly being asked. We invariably reply, **"A Chickering, of course—it's the World's greatest Piano."**

But many people are unable to pay the Chickering price, which is of course higher than any other Piano.

We want you to have a Chickering, because we know it will give the highest kind of musical service.

But if you cannot afford a Chickering, then the piano for you is a FAIRBANKS.

Do not wait until you can afford the Chickering price before having good music in your home. Buy a Fairbanks now—it is a splendidly-toned instrument that you will enjoy—use it two years and then when you are ready for a Chickering we will take it back and allow all the money you have paid on the new instrument. This is the only proposition of its kind you have ever been offered. It's an opportunity to use one of the most popular instruments in the country while you are getting ready to own a Chickering—acknowledged by all to be the finest Piano the World has ever known. Let us tell you more about this plan.

Southern California Music Company
332-4 BROADWAY LOS ANGELES
STORES AT RIVERSIDE - POMONA - SAN DIEGO - SAN BERNARDINO

Any Other Tailor's $30 SUIT or Overcoat I'll Duplicate for $14

Giving the Benefit of My THIRD FLOOR LOW RENT *has gained me the patronage of thousands of men who saved the additional charge from The High Street Rent Tailors.*

IF THE CUSTOMER DON'T PAY THE HIGH STREET RENT, WHO DOES?

Come and examine my large assortment of Choice Woolens, and inspect the Fine Workmanship of my garments, then Judge for Yourself

I originated the Concave Shoulder, Close Fitting Collars and Hover Break Front

Stewart THE SQUARE TAILOR

Third Floor, Exchange Building 321 W. 3rd Street, Take Elevator

Note: Foreign Taxes at Relatively Low Prices

OPEN EVENINGS

Cool Off By Sipping An Iced Glass

(Of JUNO MATÉ)

The Most Delicious and Healthful Beverage in the World, Whether Served Hot or Iced.

Summer games mean summer drinks. Ice water is not recommended by physicians and is seldom used by athletes.

Serve as Refreshment From Fatigue.

The one most refreshing, healthful and generally beneficial drink (hot or iced) is Juno Maté.

Dr. Arnold Lorand, physician to the world famed baths at Carlsbad, Austria, says in a letter, under date of March 31, 1913:—

"Juno Maté is an excellent beverage, and, at any rate, the most hygienic for nervous persons."

Men of science from all over the world agree on this point and rank Juno Maté (pronounced mat-tay) as ahead of tea, coffee, chocolate or cocoa in health giving qualities and in the power to revitalize and invigorate.

This is not a "manufactured" mixture nor is it a "substitute," but it comes to you just as it grows, prepared for convenient use.

Juno Maté grows in the highlands of South America and we furnish you with only the highest grade of selected quality.

Try this wonderful beverage and you will never again be content with coffee or tea.

The greatest food of the age. Nearly all grocers sell Juno Maté in 25c or 50c packages. A trial package will be mailed you free, if you will send your name and address to Berndt & Co., Sole Distributors, 130 Hopkins Place, Baltimore, Md. Mention the name of your grocer.

LOSING YOUR HAIR?

Read What a Herpicide Enthusiast Says

You are becoming bald. The hair is getting thin on the top of your head and unless you take my advice you will, before long, be as hairless as a croquet ball. Remember too that chronic baldness is incurable.

It is all due to dandruff. I can tell, because you always have dandruff flakes on your coat collar. Besides being an indication of impending baldness, it also suggests untidiness.

Newbro's Herpicide causes dandruff to disappear and prevents the hair from falling out. It has a wonderfully beautifying effect upon the hair, producing changes which are sometimes beyond belief.

You are not taking any chances when you purchase Herpicide and you are tempting fate when you use anything else. Herpicide has thousands upon thousands of satisfied users who testify to its germ destroying and hair preserving qualities.

Newbro's Herpicide in 50c and $1.00 sizes is sold by all dealers who guarantee it to do all that is claimed. If you are not satisfied your money will be refunded.

The best barbers recommend and use it.

Send 10c in postage to The Herpicide Co., Dept. R., Detroit, Mich., for sample and booklet. The Sun Drug Co. 7 Stores. Special Agents.

THIS IS NUCO-DAY ORDER NUCO FROM YOUR GROCER

The Cadillac

FOUR PASSENGER PHAETON

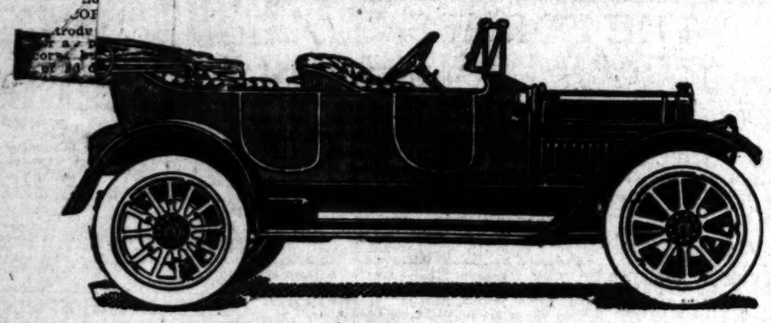

This is one of the most beautifully designed, most convenient and easy riding cars on the market.

We Are in a Position to Make IMMEDIATE DELIVERIES

California DON LEE *Distributor*

Twelfth and Main Streets

San Francisco Oakland Fresno Sacramento Pasadena, 151 East Union.

—wonderfully beautiful

Yosemite Valley

and Big Trees

The water-falls are booming—
The Camps are open—
The Trout are hungry—
Camp — Tramp
fish — sleep

Santa Fe

—through sleeper

to Merced daily, making quick connection for the valley—
Our new picture folder will interest you—

Telephone Santa Fe City Office any time day or night for information.
City Office: 334 S. Spring St.
Phone Main 738. 60517.

Motion Pictures every night in Santa Fe City Office of Yosemite Valley.

The Times Free Information Bureau

619 South Spring Street

ADVERTISING COPY AND SUBSCRIPTIONS RECEIVED.

THE TIMES' FREE INFORMATION AND RESORT BUREAU is for the accommodation and benefit of persons seeking interesting routes of travel, desirable hotels and rest, recreation and recuperation at the seashore or in the mountains.

Particulars are furnished by competent attendants and by correspondence to the general public regarding rates and attractions of railroad and steamship lines, hotels and pleasure and health resorts. Photographs, descriptive circulars and transportation literature are kept on hand for inspection and distribution. Times readers can obtain here in a few minutes without the delay incident to writing for it, all the information necessary for a safe and enjoyable journey or vacation. This service is absolutely free. Literature also may be obtained at the New Times Building, Broadway at First street.

PERSONS CONTEMPLATING VISITING LOS ANGELES ARE PRIVILEGED TO HAVE THEIR MAIL ADDRESSED TO THE BUREAU.

Resorts.

New Arlington Hotel

Santa Barbara

Absolutely Fireproof—Tourists' Headquarters—All Outside Rooms—Private Lavatories With All Rooms—Perpetual May Climate.

E. P. DUNN, Lessee

MT. WILSON

Hotel, European plan, $1.00 and up. Meals a la carte.

STRAIN'S CAMP

Housekeeping tents, grocery store, tennis. Dancing every week night. Auto stage leaves Pasadena office 9:30 every morning. Trail animals from Sierra Madre Stables. For information and literature see Times Information, Peck-Judah, Pacific Electric, Security Savings Bank, or call Pasadena Office, 173 E. Colorado st. Tel. Colo. 258.

EXTRA BOAT SATURDAY NIGHT

Santa Catalina Island

TRAINS CONNECTING WITH STEAMER AT SAN PEDRO, LEAVE LOS ANGELES DAILY

Pacific Electric.....9:15 a.m.
Southern Pacific.....9:05 a.m.
Salt Lake Route.....8:45 a.m.

Saturdays only, leave via P. E. Ry., 2 p.m.
Steamer leaves San Pedro 4 p.m.
Ask for complete schedule and illustrated folders.

BANNING COMPANY, Agents
104 Pacific Electric Building
Main 96—Home 10844.

Wilmington Transportation Company reserves right to change steamers and time of sailing without notice.

SAN GABRIEL CANYON RESORTS Stages Leave Azusa Daily—9:30 a.m.

CAMP RINCON — Trout fishing and general sports, boating or camping, plunge, tennis, etc. Address H. D. BRIGGS, Mgr., Azusa, Cal. Monday and Tuesday at 421 Central Bldg.

FOLLOWS CAMP — OLDEST CAMP IN THE CANYON. Special Rigs or Saddle Horses at any time. Address R. M. FOLLOWS, Azusa, Cal. Either Phone "12."

CAMP BONITA — At the junction of the main San Gabriel River and Cattle Canyon Creek. Boarding and housekeeping tents. City office, 740 South Hill Street.

COLD BROOK CAMP — Headwaters of the San Gabriel. Elevation 5500 ft. Good boating, fishing, hunting. Two streams. W. C. Cutter, Azusa, Cal., or 611 H. W. Hellman Bldg., Los Angeles.

Information, folders, rates—"TIMES" INFORMATION BUREAU or PECK-JUDAH CO., 333 South Spring Street.

Hotel Virginia

LONG BEACH, CAL.

Offers greater variety of sports and amusements than any other resort in the West. Golf, tennis, surf bathing, fishing, motoring, horseback riding and driving are a few of the delightful diversions. Conducted on the American plan. Famous for its cuisine and service. Write for Summer Rates to Carl S. Stanley, Mgr.

RADIUM SULPHUR SPRINGS

Melrose Ave. and Gower St., Los Angeles.

Take Baths in Liquid Sunshine

NATURAL MINERAL WATER. IT SPARKLES AND FOAMS LIKE CHAMPAGNE. Drink the most radio-active natural curative mineral water. It purifies blood, keeps you young, revitalizes, rejuvenates your body. HOT RADIO Cures Rheumatism, Colds, Poor Circulation, Sciatica, Diabetes, Stomach, Liver, Kidneys, Malaria, Blood, Bright's, Nervous and Female Troubles. Makes skin velvety, stops hair falling. Physician in charge. Send for booklet. Water delivered. Melrose Avenue cars on West 9th St. direct to springs. Telephone 25462.

OVERLOOKING THE OCEAN
THE BEAUTIFUL

KING GEORGE HOTEL

OCEAN PARK — ROSE AVE. AND OCEAN FRONT

Roof Garden Cafe. Palm Room. Grill. Service a la Carte.

"The Most Delightful Hotel in the World."—Sarah Bernhardt.

HOTELS

THE MARYLAND — Open all the year.
THE HUNTINGTON — Opens December, 1913.
PASADENA, CALIFORNIA
Bungalows in connection.
D. M. Linnard, Manager.

THE PORTER HOTEL San Fernando, Cal.

This is the New Hotel of San Fernando. Chicken or Turkey Dinner every Sunday. An ideal place to spend your week-ends. Phone San Fernando 545.
JNO. G. HOLBOROW, Prop.

Seven Oaks

Now open. Trout fishing extra good this year. Come for a few days' sport. Address Manager, Seven Oaks, or see Peck-Judah Co., 423 S. Spring St.

Glenn Ranch Mountain Resort. Most picturesque scenery, desirable elevation, splendid automobile road, and excellent accommodations. Spend your vacation here. Daily automobile stage from San Bernardino meets Santa Fe trains leaving Los Angeles at 1 p.m. Literature and reservations Times Information Bureau, 619 So. Spring St. Address DOUGLAS CHAMPION, Keenbrook, Cal., Proprietor. Phone San Bernardino 1714.

San Ysidro Cottages Near Santa Barbara on the Foothills, commanding superb view of valley and sea. Riding, bathing, mountain climbing, tennis, fishing, etc. Excellent cottages with board, moderate rates. Address HARLEIGH JOHNSTON, Prop., Santa Barbara, Cal.

TALLAC, LAKE TAHOE Most scenic resort on Tahoe; 14 small lakes near by; fine livery; automobile road now open via Placerville; State Road; much the shortest and best route; auto stage now running between Tallac and Placerville; June fishing always best. LAWRENCE & COMSTOCK, Tallac, Cal.

Rustic Camp 2000 ft. Elevation, heart of the Coast Range Mountains, 8¼ miles north of Piru. S.P.R.R. Beautiful scenery. Pure mountain water. Sulphur and iron springs. Large sulphur plunge, hot shower and tub baths. Swiss and tent cottages. Large screened, shaded dining and amusement hall. Home cooking. Rates $10 and $12 week. Special R. R. rates. Reservation and information at Times, Peck-Judah, S. P., Security Trust and Savings Bank Bureaus, or F. B. REICHENBACH, Prop., Piru, California.

Yosemite Special Camping parties organized to leave Los Angeles every Saturday. Tickets including all expenses. Reservations made for other dates. For best accommodations see KECOB'S CALIFORNIA TOURS, Room 320 Grosse Building, 124 Sixth St., near Spring. Phones: Main 1615; F5662.

STURTEVANT'S CAMP Now open. Beautifully located seven miles from Sierra Madre. Safe and easy trail. Now dining room open June 15. Furnished tents for housekeeping. Delicatessen and general store. Inquire Times Information Bureau, Peck-Judah or address or phone J. M. Beard, Sierra Madre, Cal.

Hotel Hollywood

Open all the Year. An ideal hotel home midway between the business center and the sea. American Plan. Table d'Hote Luncheon $1.00. Dinner $1.25. HOME 57011. SUNSET HOLLY 94. GEORGE S. KROM, Manager.

ORCHARD CAMP. Most accessible mountain resort in Southern California. 3¼ miles from Sierra Madre in the Little Santa Anita Canyon. Elevation 3500 feet. Fine stream of water, interesting trips, dancing and other amusements. Tents furnished for housekeeping, $6.00 a week up. Camp store. Lunch counter for short orders. Take Pacific Electric to Sierra Madre and burro to camp, round trip $3. F. W. HUSTON, Prop., Sierra Madre. Phone 48, 2 bells. See Times Information Bureau or Peck-Judah Co.

Lyon Springs Matilija Canyon, elevation 1230 feet. Sulphur springs, fine fishing and hunting, tennis court, croquet, dancing. Rooms and board, including baths, $2.00 per day. Furnished housekeeping tents, $2.50 per week up. Stage meets S. P. train at Nordhoff. Literature at Times Information Bureau. Address Manager, Lyon Springs, Ventura Co., Cal. Long distance phone.

SAN LUIS HOT SPRINGS New ownership and management. 10 minute walk to ocean beach. Salt water fishing and bathing. Abalone and moonstone beach. Trout fishing and boating on property. $15 to $18 per week. Round trip from Los Angeles, $9.95. From S. F., $15.95. Auto meets trains. For information apply Times Information Bureau or Peck-Judah Co., 423 S. Spring St. C. A. Griggs, Owner, San Luis Obispo, Cal.

OAKGLEN LODGE 5000 feet elevation. High above the fog. Horseback riding, tramping, picnics, tennis, dancing. Lodge Auto upon request meets 11 a.m. train at Redlands. Round trip $3. Room and board, July and August, $10 and $11. Other months $6. Address MISS A. M. WOODFORD, Redlands. Phone Redlands Suburban 5035, or Peck-Judah Co.

Resorts.

Free Moving Picture —SCENES— AT Redondo Beach

Thursday JUNE::: 19th...

25c Excursion Fare 25c

AT 10 O'CLOCK THURSDAY MORNING THE UNIVERSAL FILM MFG. CO. WILL ENACT ABOUT 20 THRILLING SCENES IN THE SURF AT THE BASE OF THE CLIFF SOUTH OF REDONDO BEACH. FORTY MOUNTED SOLDIERS WILL FIGHT A SPECTACULAR BATTLE IN THE WAVES AT HIGH TIDE. TWELVE ACTRESSES WILL PORTRAY ROLES INCIDENTAL TO THE FIGHT OF THE CAVALRYMEN. SEE THE SOLDIERS SHOT OFF THEIR HORSES IN THE TOSSING SURF. HENRY McRAE WILL MANAGE THE SCENES IN THE PHOTODRAMA, WHICH IS ENTITLED "WHEN SHERMAN MARCHED TO THE SEA," AND WAS WRITTEN BY F. M. WILTERMOOD.

TAKE REDONDO BEACH CARS THROUGH TO CLIFFTON. AFTER THE PHOTO PLAY, PAY 5c FARE TO REDONDO BEACH AND ENJOY THE REMAINDER OF THE DAY AND EVENING WITH A DIP IN THE SURF OR PLUNGE, A NICE LUNCH, AND A RIDE ON THE NEW LIGHTNING RACING COASTER.

Los Angeles Hotels.

HOTEL DARBY

WEST ADAMS—AT GRAND
LOS ANGELES

Magnificent Family Hotel. Located in very exclusive residential section. Convenient to Shopping Center, and all places of amusement. On car line to beaches. New steel and concrete building. Superbly furnished. Sixty suites—2 to 6 rooms. One or more elegant private baths, and large living room, with each suite. Table d'Hote dinners included in price of rooms. Breakfast and luncheon a la Carte. Rates very reasonable indeed.

Alvarado Terrace Apartments

An ideal home for discriminating people. Just completed. Finest neighborhood in the city. High ground. All sunny rooms. Perfect ventilation. Two and three-room apartments, handsomely and completely furnished for housekeeping, containing large living room, dressing room, kitchen, private bath and phone. Exquisitely furnished reception room and most unique assembly room. Lowest summer rates. Service unsurpassed.

1435 Alvarado Terrace
Between Pico and Sixteenth Sts. West 3976. Home 30556.

RAMPART APARTMENTS, G. E. Morrill, Mgr.

West 6th and Rampart Sts., between Westlake and Sunset Parks in the beautiful Westlake and Wilshire Boulevard districts.

The Rampart is a new, modern, fire-proof building of concrete, finished in hardwood. Built-in buffets, marble and tile bathrooms, with showers. Extra large clothes closets, perfect ventilating and steam heating systems. Spacious living, dining, bedrooms and kitchens, perfectly equipped. Large sun parlors, sun parlors, ball and billiard rooms, roof garden, etc. Elegantly furnished, surrounded by homelike atmosphere. No extra charge for telephone, gas, electricity or daily cleaning. Unexcelled service. Servants' quarters. The magnificence of the Rampart exists in every respect any apartments west of New York.

NEW HOTEL BROADWAY

308 N. BROADWAY, OPPOSITE COURTHOUSE. "COOLEST HOUSE IN CITY." 250 Rooms. Very desirable location, one block from new postoffice and car service in all directions; all light and airy rooms, delightfully cool and pleasant during summer; elegant furnishings, handsome lobby, free telephone in rooms, elevators, hot water, private baths, roof garden; in fact, every modern convenience and a very desirable house. Rates 75c to $1 per day; $3 to $4 per week; with private baths, $1 to $12; also have desirable housekeeping apartments in annex. NOTE—Completely renovated and refitted and is in the best bright and clean condition for summer trade, and our prices, you will notice, are just as moderate and popular as ever. HOME PHONE 10447, SUNSET BDWY 8750.

THE BRYSON APARTMENTS

Wilshire Boulevard and Rampart Street in heart of the beautiful Westlake District.

Not excelled by any apartment in the world. Ten-story (R.I.C.) solid stone building. Fireproof.

One, two, three and four-room apartments, all sunny. Hardwood finish throughout. All apartments contain extra large living, dining and dressing rooms, closets and private halls; tile bathroom with shower in each; also tile floors in all kitchens. Perfect ventilating, steam heating and filtered water systems. Amusement rooms and roof gardens. All elegantly furnished, perfect in every detail, and conducted for people of refinement desiring a homelike atmosphere with beautiful surroundings. No extra charge for telephone, gas, electricity or daily cleaning of the apartments.

THE BAKER, Apartment Hotel

Corner of Tenth and Francisco Sts. Half a block west of Figueroa. Handy walking distance, convenient to all car lines. Contains fifty-four two and three-room apartments, all rooms, including baths and kitchens, outside and airy. Apartments handsomely and carefully furnished in mahogany. Beautiful court, electric fountain, elegantly furnished lobby, hall room, library room, electric elevator, steam heat. One of the most beautiful and homelike apartment houses on the Pacific Coast. Service unexcelled. Both phones, all night service.
GET OUR SUMMER RATE. C. W. BAKER, Owner and Proprietor.

Huntley Apartments

1207 WEST THIRD STREET.

Ten minutes' walk from Third and Broadway or take Crown Hill car line. Renovated building. Two, three, four and five-room housekeeping apartments. Free garage, two concrete tennis courts. MAIN 854; HOME 10154.

THE FORMOSA

APARTMENTS AND COTTAGES

HOLLYWOOD BOULEVARD, AT LA BREA, Three Blocks West of Hollywood Hotel. Brand new, elegantly furnished, beautifully situated, overlooking both the city and the sea. Coolest apartments in the city. Balconies and spacious sleeping porches. Everything modern and up-to-date. Free garage. Special summer rates in effect. Phones: Hollywood 2020, Home 579194.

West Side Apartments

The City's Model Apartment Building. Brand new; close-in; walking distance. Information at Times, or see single and two story garden apartments left. Special summer rates. 1654 Ingraham St., Los Angeles, Cal. L. M. BARKER, Prop. Phone Main 6393; Home 536898.

HOTEL BERG APARTMENTS

on 8th near Figueroa St., 918 W. 8th St. Walking distance. New and elegantly furnished two and three-room apartments, with single rooms. First-class in every detail. Reasonable rates. Every comfort. F4383.

HOTEL SNOW

Sixth and Flower

FIREPROOF SPECIAL SUMMER RATES. PLEASANT OUTSIDE ROOMS, Bath Privilege, $16 per month up. Rooms Private Baths, $25 to $35.

Golden Apartments

Highest Class Apartment Hotel. More Comfort, Less Expense than Hotel Life. Large, Sunny Rooms. Immense Lobbies and Public Parlors. Elevator. Garage. Magnificent Grounds. 1116 West Seventh Street. Broadway 5904; 60649. LOWEST RATES.

HOTEL WOODWARD

ONLY DOWNTOWN AMERICAN PLAN HOTEL.
Special Summer Rates, $10.00 per week. 421 WEST EIGHTH STREET.

Melbourne Apartments 737 South Westlake Ave.

High and cool. One block from beautiful Westlake Park. Opened May 1st and practically filled. THE REASON: Spacious closets, large dressing rooms, latest built-in effects, properly furnished and unexcelled service. Summer rates. Wilshire 4430. Home 567396. Take W. Seventh St. car.

THE KENDIS APARTMENTS 1710 West Sixth Street

Take 1st and 6th Sts. Loop Car.

Two and three room apts., with or without hotel service. Beautifully furnished, everything complete. Special attention to the social side. Bachelor Apartments to be had. Summer rates. All night service. Also garage accommodations.

Fowler Apartments---Unfurnished

the only strictly high class apartment house in the city where apartments may be had unfurnished. 2, 3, 4 and 5-room apartments. Each apartment a home.
WASHINGTON ST. AND UNION AVE. PHONE WEST 45—30899.

Superb Routes of Travel.

EXCURSION

25c—Fare—25c

Children [Over 5 / Under 12] .. 15c

TO

SANTA MONICA — OCEAN PARK
VENICE — REDONDO BEACH

THURSDAY JUNE..... 19TH....

—TICKETS ON SALE AT—

HILL ST. STATION—429 So. Hill St.
MAIN ST. STATION—4th and Main Sts.
HAMBURGER'S STORE—6th and Broadway.
SPECIAL TICKET AGENTS—16th and Burlington; 16th and Arlington.
HOLLYWOOD—118 East Hollywood Blvd. 680 West Hollywood Blvd. 5270 and 6800 Hollywood Blvd.
COLEGROVE—Santa Monica Blvd. and El Centro St.

TICKETS CANNOT BE PURCHASED AT THIS EXCURSION FARE FROM CONDUCTORS ON CARS.

Pacific Electric Railway

BIG 3 BEAR BEAVER ROSE CITY

First Class — Second Class

$7.35 and $8.35 San Francisco--$5.35
All Rates Include Berth and Meals
Next Sailing Sunday June 22nd

SAILINGS
June 27, and July 3, 7, 13, 17, 23, 27.

SAN FRANCISCO, ASTORIA, PORTLAND—Without Change.

Through Tickets to All Points in United States and Canada via San Francisco, Portland and Puget Sound.

Passenger Licenses 504 504 401

NEWEST, MODERN COASTWISE STEAMERS THE SAN FRANCISCO & PORTLAND S.S. CO.

C. G. KRUEGER, Dist. Pass. Agt., 517 S. Spring. Phones: Home A1751; Main 1904.

PACIFIC COAST STEAMSHIP CO.

NO EXTRA CHARGE FOR BERTHS OR MEALS.

Steamships GOVERNOR, carrying 350 passengers. PRESIDENT, carrying 500 passengers.

SAILING THURSDAYS

San Francisco — Seattle or Tacoma

$9.35 1st class; $7.35 2nd class; $5.35 3rd class. — $20.35, $27.35, 1st class; $22.35 2nd class; $16.35 3rd class.

Steamship State of California carrying 540 passengers

SAILING SUNDAYS

San Francisco $7.35 1st class — Seattle or Tacoma $4.35 1st class / $3.35 2d class

Through tickets to all points in United States or Canada via San Francisco, Seattle, Victoria or Vancouver.

San Diego Daylight Excursions every Wednesday and Saturday morning. $2.50 one way; $4.00 Round Trip.

FINEST OF SERVICE. LARGE MODERN STEAMERS.

Ticket Office, 540 S. Spring St. Phones—Home A3333, Main 47.

Eastern Excursions

SPECIAL ROUND-TRIP FARES TO ALL POINTS VIA CANADIAN PACIFIC.

Make your trip via Coast Line, San Francisco, Mt. Shasta, Portland, Tacoma, Seattle. Take the daylight trip on Puget Sound, Seattle to Victoria and Vancouver, on the magnificent Princess steamships. See the 500 miles of unsurpassed scenery of the Canadian Rocky Mountains. Liberal stopovers. For literature and full information

CANADIAN PACIFIC

Call or Write
A. A. POLHAMUS,
Gen. Agt., Pass. Dept.
701 So. Spring St., Los Angeles, Cal.

GREAT NORTHERN RAILWAY

Special Excursion Rates

TO EASTERN POINTS.

Optional Rail or Ocean Route to Portland or Seattle. Magnificent Scenery and Service. Get illustrated booklets and full information from J. W. PHALON, T. F. & P. Agent, 604 So. Spring St. Telephone Broadway 1216, Home F1364.

Resorts.

Among ye pines in the San Bernardino Mountains, Cal.—Fine fishing—Auto-stage—Finely equipped Hotel, 50 housekeeping bungalows for rent, fully furnished; garage, grocery, delicatessen. RATES:—Cabins, per month, $25 to $60; Hotel $3.00 per day. Address J. N. BAYLESS, Agt., San Bernardino, Cal.

Glen Alpine Springs, Lake Tahoe,

Spend your vacation in California's Switzerland. A dozen peaks to climb. Forty lakes to fish. Auto stage. Tramping. Horseback riding. Boating. Campfire. Dancing. No poison oak. No rattlesnakes. Make reservations early. Folder at Times and Peck-Judah Information Bureaus, S. P. Offices or C. M. Scarborough, Mgr., Glen Alpine, Lake Tahoe, Cal.

Ye Alpine Tavern

Mt. Lowe—Hotel and Cottages. Remodeled and refurnished. Private Baths and modern conveniences. Rooms $1 up. Meals a la carte at reasonable prices. No consumptives. Reservations at Pacific Electric Information Bureau, 6th and Main. Home 60391, Main 8890.

Wheeler's Hot Mineral Springs

56 from Los Angeles via S. P. to Nordhoff, and 7½-mile stage ride to Wheeler's Hot Springs and return. Altitude, 1560 feet. Shady mountain stream, fine fishing, good trails and saddle animals. Hot mineral water tub and plunge baths. Cottages to rent. Auto stages. Tramping. Horse back riding. Boating. Campfire. Dancing. No poison oak. No rattlesnakes. Folder at Times and Peck-Judah Information Bureaus, S. P. offices, or C. M. Scarborough, Mgr., Glen Alpine, Lake Tahoe, Cal.

FOREST HOME Fishing at its best now. Get your TROUT. 17 miles east of Redlands. Good auto road—4 per cent. average grade. Hotel open. Finest table. Best accommodations, boarding or housekeeping. Courteous treatment. Rates reasonable. A real mountain camp, a mile high, among the pines. Tennis court. Full particulars at Times Information Bureaus, or address Manager FOREST HOME OUTING CO., Forest Home, California.

City Restaurants.

DISCOVERED—THE CAFE CENTER OF THE CITY
—It Is—

Casa Verdugo Segunda

Hundreds Dine There Daily. Why Not You and I?
736 SOUTH SPRING STREET

Cafe Bristol Bohemia exemplified in this beautiful cafe and grill room. Those who know journey hither invariably. 4th and Spring
ENTIRE BASEMENT H. W. HELLMAN BLDG.

Washington.

AFFECTS TITLES TO OIL LANDS.

Los Angeles Suit Involved by Riner's Decision.

Government to Appeal to Validate Its Claim.

Democrats Indorse the Policy Laid Down by Taft.

[BY A. P. NIGHT WIRE TO THE TIMES.]

WASHINGTON, June 17.—In an effort to validate the Federal government's claim to thousands of acres of oil lands in Wyoming and California, valued at hundreds of millions of dollars, Atty. Gen. McReynolds today decided today to appeal from the decision of United States Dist. Judge Riner of Cheyenne, Wyo., upholding the Mid-west Oil Company's title to 4000 acres in Wyoming. This is a test case, and around it revolve many tracts of valuable oil lands claimed by other interests.

Not only will this case be appealed, but a similar case pending at Los Angeles will be prosecuted and many other suits will soon be filed to further test the title of immense oil holdings and prevent their withdrawing the oil until the ownership is settled. It is believed the issues finally will reach the United States Supreme Court.

These developments are regarded here as indicating that the new administration endorses the conservation policy of former President Taft with respect to these lands. President Taft withdrew the tracts in 1909 on the ground that great quantities of oil were being wasted and squandered by private interests when the land should be reserved until the government was prepared to dispose of it in the best interests of economy. It also held that adequate tracts should be withheld from entry to meet the oil for the United States navy.

The President's power to make the withdrawal was questioned and in June 25, 1910, Congress otherwise gave him authority and the lands were re-withdrawn. In the meantime many entries were made and patents issued, has held that the original withdrawal was invalid.

Asst. Atty. Gen. Ernest Knaebel will draw the government's appeal brief, as the text of the decision was written in Washington.

FAVOR HETCH-HETCHY BILL

House Committee Will Report Raker Bill Dealing With San Francisco Water Supply.

[BY A. P. NIGHT WIRE TO THE TIMES.]

WASHINGTON, June 17.—Congressman Ferris of the House Committee on Public Lands, said today the committee in all probability would report favorably the Raker bill to provide a right of way for San Francisco water supply from the Hetch-Hetchy reservoir in the Sierra Nevadas to the city of San Francisco, 200 miles away. The committee will give a hearing probably the first of this week to all concerned.

Many of the officials and others interested in the project are here, and have been in conference with Secretary Lane of the Interior Department. Mr. Ferris said that Secretary Lane, Secretary Houston and Lane, Secretary Houston and Forester Graves had approved the project.

OFF-YEAR FOR GROVE

Frost Cut Down Commercial Percentages Materially, Is Prepared with Twelve Months' Report.

[BY FEDERAL (WIRELESS) LINK TO THE TIMES.]

WASHINGTON BUREAU OF THE TIMES, June 17.—[Special Telegram.] According to the crop report of the Department of Agriculture, the estimated condition on June 1, as compared on the basis of 100, respectively, was as follows:

	1913	1912
Apricots	47	97
Almonds	77	97
Prunes	77	97
Olives	77	97
Walnuts	77	97
Oranges	90	97
Lemons	97	97

The condition of the Florida crop is 90.

VENTURA BEATS VERDUGO

WARSHIP FOR THE POLICE.

[BY FEDERAL (WIRELESS) LINK TO THE TIMES.]

WASHINGTON BUREAU OF THE TIMES, June 17.—[Special Telegram.] The Navy Department said today it would be unable to assign warships to attend the Fourth of July celebration at Venice because a request has been received for the assignment of all available vessels on the Pacific coast, and no assignment has been made. Ventura was designated, having made application.

SCORES INDIAN BUREAU

Senator Lane Says Many Happy Hunting Grounds Are Rolls.

[BY A. P. NIGHT WIRE TO THE TIMES.]

WASHINGTON, June 17.—Senator Lane today declared in the Senate that the Indian Bureau is operating under the reputation of being the "bureau of fraud." Senator Lane said that a wholesale attack on the Indian appropriation bill came up for passage he would show the differences between the Indian bureau and the Indians, and the number of Indians in the United States.

"I am told Indians own many years in the future, but many grounds are still owned by Indians," said he.

City Restaurants.

Christopher's

Luncheons
The Most Fa...
241 SOUTH SPRING

For Dinner
Try Jo...
Attractive ... Music
Corner First ...

Hotbeds.

SHAKE FISTS AT EACH OTHER.

Senator Martine Counters With Mine Manager.

Two Lawmakers and Officer Separate Combatants.

Details of the Holly Grove Battle Are Reviewed.

[BY A. P. NIGHT WIRE TO THE TIMES.]

CHARLESTON (W. Va.) June 17.—At a stormy session of the Senate Mine Strike Committee at which a fist fight between Senator Martine of New Jersey and Quinn Morton, manager of the Paint Creek Operators' Association, was narrowly averted, the coal operators of Paint and Cabin Creeks presented today their side of the controversy.

Mr. Morton as the principal witness for the operators presented their account of the negotiations which preceded the strike and detailed his activities during the troubles. His discussion of his participation in the attack on the strikers' camp at Holly Grove from an armored train precipitated the clash with Senator Martine, who was questioning him, at the close of the morning session.

Morton defended the position taken by the employers throughout the present labor disputes, declaring that they were utterly unable to accede to the terms offered by the miners, although the latter were willing to withdraw all demands except that for the recognition of the union. He went into details as to the negotiations between miners and operators which preceded the strike in April, 1912.

BATTLE OF HOLLY GROVE.

The operators placed on the stand C. F. Leitch, the engineer and William Tardy, the fireman, who were in charge of the armored train the night of the Holly Grove fight. Both testified that they were certain that the shots fired in the trouble were not from the hills along the tracks of Holly Grove and that no firing was done from the train until after they had been fired upon.

"The first shots," said Leitch, "were fired at the lower end of the town of Holly Grove. There were four shots and I turned to come from the hills and then the general fusillade began the shooting from the train and from the hills."

The engineer said that he dropped to his knees beside the boiler of his engine and rode there until the firing ceased. He received a flesh wound in the hand from a bullet. When the train reached Mucklow, he said he went over the engine and train and found the marks of seventeen shots and a load of buckshot. All of his testimony was corroborated by Tardy, fireman, who said he took refuge behind the coal on the tender when the firing began to fly.

DENY PEONAGE.

Mine operators called a number of witnesses working in the mines who testified as to the general conditions, all of them declaring that the workers were well paid.

Attorney Tarnay said that of forty-seven men who came from New York on one car, only thirty-four reached Holly Creek. The others, he said, left along the road. He said he had been locked up in the houses where he was, but declared he was the only one of the thirty-four men who did not go at work.

Several of the witnesses denied that the principal trouble on the creeks was caused by the activity of the mine guards.

Senator Martine and others discussed the fight at the miners' camp at Holly Grove on the night of January 7, when witnesses for the miners testified a machine gun fired into the town from an armored train. Colonel Calvin, an ex-mine guard, flatly denied the statement made by the miners, that he had heard that the train had been backed up and that the men on board "give them hell round." This statement and the declaration that Morton had said "didn't we give them hell?" when the train passed the town were two of the points which Mr. Morton denied and precipitated a clash between the witness and Senator Martine. The Senator had objected to questioning along this line and expressed the resentment of Mr. Martine. When Chairman Swanson announced an adjournment, Mr. Martine remarked:

"Let's go down and take a few drinks and then we'll feel better."

Senator Martine had already begun to move toward the door of the room when he was arrested by the shout of Martine.

"No, no, that was not what you said, sir!" he was heard leaning toward Mr. Morton.

"Well, we will all go down and have a few drinks, and we'll feel better," said the mine operator.

Right away through the little door Martine shouted:

"You are a blackguard of the worst kind to address such a remark to me."

In the confusion that followed the words of Morton.

"Let's not take three drinks," said Martine, "let's take three drinks in thirty minutes."

Senator Martine corrected Senator Martine that separate drinks were not necessary.

"Then I forfeited all right to be considered a decent white man," he said.

"I am an excited old man," interposed Senator Vinson, as both men moved forward each other. Vinson then came between them and pushed against his client being pushed against his client being

Senator Swanson hurried around the table and seized Senator Martine. Aided by Sergeant-at-Arms Bell, Mr. Martine was hurried him from the room and Mr. Vinson followed in vigorous language to the proceedings.

Order was restored, following an earnest appeal between Senators Swanson and Martine. Senator Martine, in charge of the hearings, declared Martine did not ask for an adjournment although he had the right to examine during Mr. Martine's testimony this morning.

TESTIMONY RUNS HIGH.

Through the morning session Attorney Tarnay, counsel for the operators, at different times protested against the methods of examination employed by Senator Martine.

Senator Martine made plans tonight to continue the examination of witnesses this afternoon and to have Washington tomorrow

New L...

(oContinued...

sors of agric... before comm... arguments f... men.

NEW... None of th... the railroads ... that the great... extensively u... Ocean bonds ... ters introduce... sugar men ha... their efforts to ... carried by the ... Austin and ... the Senate bro... telegrams and ... tee room this ... mittee suspend... witnesses and ... Senators Reed ... ing them into ... "Two telegram... tween Hamlin, ... Truman G. Pa... these, given ou... committee adjo... "Senate serge... quired Austin to ... contain your ... papers. Have t... and we suggest ... taining attorney... rights under Fo... the Constitution ... Hamlin's teleg... his uncle, Senat... to the committe... "Have wire fr... ing retain attorne... of my papers to ... on whom service ... some of my pri... or papers but ac... there is nothing ... I would object to ... Hamlin added ... Clark thought it a ...

The correspond... of 1913 and the ... when the Underw... was introduced in... letters produced i... lin had made ce... plate" concerns th... to smaller papers ... sugar men in diff... country to attempt ... in their own loc... news agencies. Inc... of correspondence ... Aaron Gove, whic... made an extensive ... purpose.

ONE LE...

One letter from ... written from Wash... ber 2, 1911, to Ch... president of the ... Company, said in p... "Visited one big ... my trip and invari... getting our story in ... the leading papers. ... handled it more ... others, but generall... all did well."

The writer enum... dozen large papers ... West in which he ... ceeded in getting "o... The value of publi... sized further in ano... ten at Fargo, N. D., b... lin in Washington. I... interview that had ... was designated as th... terview," and Gove ... "patent inside" to ... readers.

"Many farmers ... insidee," he said. "W... up I found that a stic... week was not a exorbita... it sure enough does ... voters little ...

Another of the Gove ... and dated August 4, ... light on the efforts of ... forces while the Har... of the House wa... the so-called "sugar tr... said it would require ... itemize his expense ... could be checked up ... board.

"We have had an int... the letter continued. "... force the committee on ... today. He is doing well ... tained them in New ... learn, good effect. ... committee report will ... December and will be ... than I hoped."

Members of the com... who "H. T." was. ... suppose it was M... said Senator Reed.

Mr. Oxnard's initials a... The letter added:

"Bristow insists that h... in his sugar amendmen... it would likely end with ... the Executive, but I won't ... it's only four months to ... When something will be ... earnest. I have had no ... courageing interviews as ... tar, but the issue prom... warmly contested. Senato... rah insist that they want ... He used these words to m... ing."

LOS ANGELES M...

A copy of a letter pu... have been written by H... Ross Clark of Los Angele... Washington, Jan. 18, 191... part:

"Mr. Case had another ... with Senator Works yester... satisfied that he will do all ... us."

Replying to that letter, C... Jan. 26, 1912, to Mr. Ham... "I am glad Mr. Case ... with Senator Works. I feel ... that he will have to keep in ...

A letter to C. B. Warren ... of the Michigan Sugar Comp... Feb. 1, 1912, and appare... Hamlin, said:

"Mr. Pickett from Iowa ... classed as an insurgent, will ... of the principal speeches ... tion to any sugar measure ... be brought in. Mr. Palmer ... work on the necessary data. ... take the question up from t... point of its being a refiner... ganda and also from the ag... end. Mr. Mondell of Wyo... wishes to enter into the fight ... door and to be equipped ... necessary information. It is ... that I want Mr. Hathaway to ... a brief. Have two purposes ... the principal one being that ... nishing information for two ... it is well to have the ques... proached from two differen... points, as it is difficult for one ... prepare a brief for two person... out their running along th... lines. This is very important ... sooner it is done the better. ... be well if Mr. Hathaway woul... here and do the work on the ... If he does, I will arrange ma... he can get into immediate tou... Mondell and know exactly w... wants. It seems to me wise t... this question presented, as far ... sible, by members whose distr... States are not largely intere... the industry.

SURGEON-GENERAL AC...

WASHINGTON, June 17.—Su... General Blue of the public ... service has taken steps to get t... usual seven-day quarantine a... the bubonic-plague epidemic in...

Politics.

SHAKE FISTS AT EACH OTHER.

Senator Martine Counters With Mine Manager.

Two Lawmakers and Officer Separate Combatants.

Details of the Holly Grove Battle Are Reviewed.

[BY A. P. NIGHT WIRE TO THE TIMES.]

CHARLESTON (W. Va.) June 17. At the closing session of the Senate Privileges Committee at which a fight between Senator Martine of New Jersey and Guinn Morton, manager of the Paint Creek Operators' Association, was narrowly averted, the testimony of Paint and Cabin Creek miners presented today their side of the story.

Morton, as the principal witness for the operators presented their version of the negotiations which preceded the strike and detailed his activities during the troubles. His account of his participation in the fight on the strikers' camp at Holly Grove from an armored train precipitated a clash with Senator Martine, culminating him, at the close of the morning session.

Morton defended the position taken by the operators throughout the proceedings, declaring that they were willing to withdraw if unable to accede to the demands made by the miners, although he said he thought that for the recognition which preceded the strike.

HOLLY GROVE.

Emphasis was placed on the stand by Fred Keitch, the engineer and Wilson, the fireman, who were in charge of the armored train the night of the Holly Grove fight. Both testified that they were certain that the shots fired at the trouble were fired in the hills along the tracks and not from the train and that no firing from the train until after the first shots.

"I am sure," said Leitch, "were from some of the town of Holly Grove, were four shots fired from the hills before the general fusillade began from the train and from the hills."

Leitch said that he dropped down behind the boiler of his engine and there until the firing ceased. He received a flesh wound in the hand from a bullet. Fireman Rumfield Mucklow, he said, was hit over the engine and he found the marks of seven shots and a load of buckshot. All of this was corroborated by Wilson, who said he took refuge in the tender when the firing began to fly.

BRIEF PROBABLE.

Morton called a number of miners who testified to the mines who testified to good conditions, all of which showed that the workers were satisfied.

Morton said that of forty-seven men from New York and thirty-four reached the mines, he said, he had had to send back. He said he had been told as in the houses that he destroyed he was the only thirty-four men who were willing to work.

Morton denied that there were tents on the creeks and others dismissed by the strikers at the mines. Morton was then shown a machine gun which he said was from an armored train, an automatic rifle, and a nine-mile guard.

Morton said that he had been told by Governor Glasscock that he would be backed up in the statement that he had given them the protection promised.

Morton said that he had been told by Governor Glasscock that he would be backed up in the statement that he had given them the protection promised.

"Now, sir," he said, "you have heard my story. Will you tell better."

Morton then retired.

Senator Martine began to read from a typewritten statement, but was interrupted by Senator Morton, who said:

"Mr. Chairman, I have given you the facts. Will you give them to me?"

Replying to that letter, Clark wrote Jan. 26, 1912, to Mr. Hamlin:

"I am glad Mr. Case had a talk with Senator Works. I feel quite sure that he will have to keep in line."

A letter to C. B. Warren, president of the Michigan Sugar Company, dated Feb. 1, 1912, and apparently from Hamlin, said:

"Mr. Pickett from Iowa, who is classed as an insurgent, will make one of the principal speeches in opposition to any sugar measure that may be brought in. Mr. Palmer is now at work on the necessary data. He will take the question up from the standpoint of its being a refiners' propaganda and also from the agricultural end. Mr. Mondell of Wyoming also wishes to enter into the fight on the floor and to be equipped with the necessary information. It is for him that I want Mr. Hathaway to prepare a brief. Have two purposes in this, the principal one being that in furnishing information for two persons, it is well to have the question approached from two different viewpoints, as it is difficult for one man to prepare a brief for two persons without their running along the same lines. This is very important and the sooner it is done the better. It might be well if Mr. Hathaway would come here and do the work on the ground. If he does, I will arrange matters so he can get into immediate touch with Mondell and know exactly what he wants. It seems to me wise to have the question presented, as far as possible, by members whose districts or States are not largely interested in the industry.

SURGEON-GENERAL ACTS.

WASHINGTON, June 17.—Surgeon-General Blue of the public health service has taken steps to put up the usual seven-day quarantine against the bubonic-plague epidemic in Hayti.

New Land His Quest.

(Continued from First Page.)

sors of agricultural colleges appear before committees of Congress with arguments favorable to the sugar men.

FEW DISCLOSURES.

None of the letters disclosed that the railroads had been interested or that the great news agencies had been extensively used or that the Inter Ocean bonds had been bought. Letters introduced did show that the sugar men had been dissatisfied with their efforts to have their "interviews" carried by the Associated Press.

Austin and a sergeant-at-arms of the Senate brought a big box of the telegrams and letters to the committee room this afternoon. The committee suspended the examination of witnesses and Chairman Overman, Senators Reed and Walsh began reading them into the record.

Two telegrams were exchanged between Hamlin, Senator Clark and Truman G. Palmer. The first of these, given out by Palmer after the committee adjourned tonight, read:

"Senate sergeant-at-arms has required Austin to produce box said to contain your private and business papers. Have talked with your uncle and we suggest you should wire retaining attorney to protect your rights under Fourth Amendment to the Constitution until you arrive."

Hamlin's telegram in reply sent to his uncle, Senator Clark, was given to the committee. It said:

"Have wire from Palmer suggesting retain attorney to prevent delivery of my papers to committee. Austin, on whom service is made, may have some of my private correspondence or papers but so far as I remember there is nothing among them which I would object to being made public."

Hamlin added that he would hire Washington attorneys if Senator Clark thought it advisable.

The correspondence covered much of 1911 and the early part of 1912, when the Underwood free sugar bill was introduced in the House. The letters produced indicated that Hamlin had made contracts with "news plate" concerns that furnish matter to smaller papers and had urged beet sugar men in different parts of the country to attempt to secure publicity in their own localities and through news agencies. Included in the mass of correspondence were letters from Aaron Gove, which showed that he made an extensive tour for the same purpose.

ONE LETTER.

One letter from the Hamlin file written from Washington on December 2, 1911, to Charles B. Warren, president of the Michigan Sugar Company, said in part:

"Visited one big town each day of my trip and invariably succeeded in getting our story in at least one of the leading papers. Of course some handled it more satisfactorily than others, but generally speaking, they all did well."

The writer enumerated nearly a dozen large papers in the Middle West in which he said he had succeeded in getting "our story printed."

The value of publicity was emphasized further in another letter written at Fargo, N. D., by Gove to Hamlin in Washington. It referred to an interview that had gone out which was designated as the "Arbuckle interview," and Gove urged the use of "patent inside" to reach the country readers.

"Many farmers read those patent insides," he said. "When I looked it up I found that a stick of stuff every week was not exorbitant in price, and it sure enough does get before the voters little by little and eats in."

Another of the Gove letters signed and dated August 4, 1911, gave some light on the efforts of the beet sugar forces while the Hardwick committee of the House was investigating the so-called "sugar trust." Mr. Gove said it would require some skill to itemize his expense account so it could be checked up by an auditing board.

"We have had an interesting time," the letter continued. "Palmer is before the committee on his third day today. He is doing well. H. T. entertained them in New York with, I learn, good effect. The Hardwick committee report will reach over to December and will be less harmful than I hoped."

Members of the committee asked who "H. T." was.

"I suppose it was Mr. Oxnard," said Senator Reed.

Mr. Oxnard's initials are "H. T."

The letter added:

"Bristow insists that he will yet get in his sugar amendment. Of course it would likely end with the veto of the Executive, but I don't forget that it's only four months to the session when something will be doing in earnest. I have had some very encouraging interviews as to next winter, but the issue promises to be warmly contested. Senators like Borah insist that they want to be shown. He used these words to me this morning."

LOS ANGELES MAN.

A copy of a letter purporting to have been written by Hamlin to J. Ross Clark of Los Angeles and dated Washington, Jan. 18, 1912, said in part:

"Mr. Case had another conference with Senator Works yesterday and is satisfied that he will do all he can for us."

Replying to that letter, Clark wrote Jan. 24, 1912, to Mr. Hamlin:

"I am glad Mr. Case had a talk with Senator Works. I feel quite sure that he will have to keep in line."

A letter to C. B. Warren, president of the Michigan Sugar Company, dated Feb. 1, 1912, and apparently from Hamlin, said:

"Mr. Pickett from Iowa, who is classed as an insurgent, will make one of the principal speeches in opposition to any sugar measure that may be brought in. Mr. Palmer is now at work on the necessary data. He will take the question up from the standpoint of its being a refiners' propaganda and also from the agricultural end. Mr. Mondell of Wyoming also wishes to enter into the fight on the floor and to be equipped with the necessary information. It is for him that I want Mr. Hathaway to prepare a brief. Have two purposes in this, the principal one being that in furnishing information for two persons, it is well to have the question approached from two different viewpoints, as it is difficult for one man to prepare a brief for two persons without their running along the same lines. This is very important and the sooner it is done the better. It might be well if Mr. Hathaway would come here and do the work on the ground. If he does, I will arrange matters so he can get into immediate touch with Mondell and know exactly what he wants. It seems to me wise to have the question presented, as far as possible, by members whose districts or States are not largely interested in the industry.

If it makes you short of breath to go upstairs, you need no other proof that your blood is thin and watery. Next to pallor this is the commonest symptom of anaemia.

Every woman who fails to pass the staircase test should build up her blood at once with Dr. Williams' Pink Pills.

Dr. Williams' Pink Pills build up the blood and in this way strengthen every part of the body. This improvement goes on until perfect health results. Every pale, anaemic woman is urged to send for the free booklets, "Building Up the Blood" and "Plain Talks to Women."

Dr. Williams' Pink Pills are sold by all druggists at 50 cents per box or six boxes for $2.50 or they will be sent, postpaid, by the

Dr. Williams Medicine Company, Schenectady, N. Y.

STOP THAT ACHING TOOTH INSTANTLY

INSIST UPON DENT'S

ALL DRUGGISTS-15¢

Sixty-third Congress.

OLLIE JAMES FOR FREE MEAT.

Kentucky Senator Opposes Countervailing Duty.

Wants to Carry Fight to the Democratic Caucus.

Tax on Bananas to Raise Two Millions Annually.

[BY A. P. NIGHT WIRE TO THE TIMES.]

WASHINGTON, June 17.—Senator Ollie James of Kentucky, who made the sugar-tariff speech in the Senate defending the stand of President Wilson, has taken a vigorous position in the Finance Committee against the imposition of a countervailing duty on meat and cattle, and announced today that he would carry the fight to the Democratic Senatorial caucus if he failed to swing the committee into line.

When the majority members of the Finance Committee resumed consideration of the proposed countervailing duties on agricultural products, Senator James emphatically declared that the public was entitled to unrestricted free cattle and meat. Final action on the matter was deferred.

IN SESSION LATE.

The majority members of the committee were in session until late tonight to hasten work on the tariff bill and practically completed the sundries schedule. Remaining for consideration are the income tax and administrative features of the bill which the committee will try to conclude by Thursday night. Chairman Simmons is planning to get the bill into the Senate by a week from Monday if possible.

Senator Hitchcock of Nebraska, whose amendment to the tariff bill levying a graduated tax on the tobacco output, was rejected by his colleagues on the Finance Committee, gave notice in the Senate that he would carry that amendment to the caucus and make a determined fight for its incorporation in the bill.

TO TAX CORPORATIONS.

He also introduced an amendment providing for a graduated income tax upon all corporations having a capital stock or assets of $100,000,000 and controlling more than one-fourth of the production of any commodity. This, he said, he also would urge in the caucus.

The action of the Finance majority in putting a tax on bananas yesterday was explained by Chairman Simmons today as a revenue proposition.

"We have placed a tariff of 5 cents a bunch on bananas," said he, "for the purpose of raising revenue, and also for the reason that the banana trade is absolutely controlled by a trust. The idea was not to protect or encourage any banana industry in this country, because there is none. We estimate that the annual revenue to be derived from bananas at 5 cents a bunch will aggregate $2,000,000, and the small duty of 5 cents a bunch cannot very well be shifted to the consumer."

WOMAN SUICIDE INSANE.

Chicagoan in Financial Straits in London Found Mentally Incompetent by Coroner's Jury.

[BY CABLE AND A. P. TO THE TIMES.]

LONDON, June 17.—"Suicide while temporarily insane," was the verdict of the Coroner's jury today at Westminster on Mrs. Viola McKenna Hudson of Chicago, who was found dead from asphyxiation by gas in her flat near Victoria station Sunday.

The evidence indicated that she was in financial straits. She borrowed some cash on Saturday last in order to cable to the Northern Trust Company in Chicago for money. She left a will scribbled on an envelope, bequeathing £1000 to one Oxford undergraduate named George Herbert and another £1000 to Bertha Belle Ferguson of New York, and the remainder to "my beloved daughter, Viola Hudson, Chicago."

Soft Green Shades

from famed English weavers, who never permit quantity to impair a quality are the masterful colorings we are showing in men's suitings.

Suits $30.00 to $60.00

Additional style by

Henry G. Krohn Co.
TAILORS
228 W. 5th St. at Broadway

SCORES RAILROAD SERVICE.

President of California Trona Company Asks That Espee Be Compelled to Improve Its Service.

[BY DIRECT WIRE TO THE TIMES.]

SAN FRANCISCO BUREAU OF THE TIMES, June 17.—[Exclusive Dispatch.] Guy Wilkinson, president of the California Trona Company, filed a complaint with the Railroad Commission today against the Southern Pacific Company, asking that the railroad be compelled to improve its equipment and service between the town of Mojave and the town of Searles, and between Mojave and Owenyo. The complaint alleges that the time schedules, equipment and other matters relating to service in the territory mentioned are inadequate and inefficient. He urges that the commission bring about an improvement in the service and order a shelter built at Searles station.

HAMBURG-AMERICAN
Largest S.S. Co. in the WORLD
Over 400 Ships
1,306,819 TONS

"IMPERATOR"
World's largest ship, will sail from New York
Wednesday, June 25, 11 A.M.
Saturday.....July 19, 10 A.M.
Saturday.....Aug. 9, 11 A.M.
and every three weeks thereafter.
Enabling passengers to arrive in LONDON and PARIS on sixth and in HAMBURG on seventh day. Books now open for season.

London, Paris, Hamburg

Imperator.....June 25, 11 A.M.
*Patricia.....June 28, 12 noon
Kais'n Aug. Vic..July 2, 9 a.m.
Kronp'sin Cecilie..July 5, 10 a.m.
*Pretoria.....July 12, 1 p.m.
Pres. Grant.....July 16, 9 a.m.
Imperator.....July 19, 10 a.m.
America.....July 23, 9 a.m.
Pres. Lincoln.....July 24, 12 noon
*Pennsylvania....July 31, 2 p.m.
‡Second cabin only. *Will call at Boulogne. ‡New.

S. Pennsylvania and S. S. Pretoria sail from New Pier foot of 32d St., South Brooklyn. All other sailings in this service from our Hoboken Piers.

MEDITERRANEAN
Gibraltar, Naples and Genoa.
All steamers of this service leave from NEW PIER, 32d St., South Brooklyn. Take 39th St. Ferry.
S. S. Hamburg (11,000 Tons) July 1, 2 p.m.
S. S. Moltke (12,100 Tons) July 15, 2 p.m.
S. S. Hamburg...August 5, 10 a.m.
S. S. Moltke....August 26, 11 a.m.

CRUISES
TO THE LAND OF THE MIDNIGHT SUN
JUNE, JULY and AUGUST.

Our Tourist Department arranges Tours by Rail or Steamer to all parts of the World.

Write for information.
Hamburg-American Line
189 Powell St., San Francisco, Cal., or German-American Savings Bank, Spring and Fourth Sts.; Hugh B. Rice Co., with Security Trust and Savings Bank, Fifth and Spring Sts.; Thos. Cook & Son, 616 S. Spring St., and R.R. offices and S.S. offices in Los Angeles.

Steamships.

YOUR ALASKA CRUISE
EUROPEAN TRIP
HONOLULU VACATION
CHINA-JAPAN EXCURSION
AROUND THE WORLD TOUR
AT BEST RATES WITH SUPERIOR SERVICE
THE LEHMAN STEAMSHIP AGENCY
530 SOUTH SPRING STREET
MAIN 282. ESTABLISHED 1888. HOME 10386.

San Francisco
$6.35 One Way
$8.50 Round Trip
Steamships
Harvard and Yale
(907, Passenger License, 897)
SAILINGS
FRIDAY — JUNE 20
SUNDAY — JUNE 22
Return ticket good for 10 days
Other sailings at regular rates.
For San Francisco—June 19.
For San Diego June 19 and 21.
Tickets Now on Sale.
Book Early.
Pacific Navigation Co.
611 So. Spring St.
F2067 Bdwy. 2588

Go to South America
This Summer
In this wonderland the weather is cooler, as the seasons are reversed. No trip or vacation you can possibly think of will rival this. Large and superb steamships of 12,500 tons sail regularly every alternate Saturday.
LAMPORT & HOLT LINE
DUNN & DANIELS, General Agents, 61 Produce Exchange, N. Y.
or any S. P. Agent.

Alaska for $66
(11 Days)
Excursion steamships leave Seattle 9 p.m. June 20, July 2, 8, 14, 20, 26, Aug. 1, 7, 13, 19, 25, via Inside Passage; Berth and Meals included in fare; see Glaciers, Indians, Totempoles, Fiords, Forests, Snow-capped Mountains. An ideal vacation voyage. Ask for special folder.
Reservations now on sale
Pacific Coast Steamship Co.
Los Angeles, 540 So. Spring St.
Phones Main 47, A3333.
H. BRANDT, D.P.A.

TO EUROPE
Via the St. Lawrence
Montreal to Bristol (3 Hrs. to London)
aboard one of our new palatial triple-screw steamships Royal Edward and Royal George. 6½ delightful days down the St. Lawrence, 5½ days at sea—a fast, restful and picturesque voyage.

HANSON LAUGHLIN & CO., Pacific Coast Passenger Agents, 689 Market St., San Francisco, Cal.

SYDNEY SHORT LINE—San Francisco to Australia, 19 days via Honolulu and Samoa, the attractive and pleasant route, winter or summer. Splendid 10,000 ton steamers (classed by British Lloyds 100 A1).
$110 Honolulu, return rate; stop-overs $200.
$225—GRAND TOUR SOUTH SEAS—$325
Honolulu, Samoa, Australia, New Zealand, Tahiti, etc
$600 1st Class Round the World; 2nd Class $380
Visiting 5 continents and world's great cities (stopovers.) Honolulu—Sailings June 17; July 1, 15, 29. Sydney every 28 days, July Great Reduction in First-Class Rates.
1, 29, Aug. 26, Sept. 23. Send for folder.
Oceanic S. S. Co., 672 Market St., San Francisco, or A. M. Culver, 334 S. Spring St., Los Angeles.

Great Reductions in First-Class Rates.
$457.55 Around the World
$100 Europe and return. $110 Honolulu and return. $145 Japan and return. $60 Alaska Cruises. $135 Tahiti and return.
CITIZENS' TRUST AND SAVINGS BANK.
D. F. Robertson, Mgr. Steamship Dept., 301 to 310 South Broadway, Los Angeles.

DIAMONDS GO TO Siegrist's Diamond Shop 143 So. Broadway

There Is a Real Fascination in Wearing A Good Corset

ONE can see the dress, but can only feel the corset and it makes the figure. Let us show you the new Redfern — you no doubt have heard of them and thought perhaps that you could not afford a pair from this make. You can— they cost from $3.50 only to $15.00 per pair, and are actually better than the "custom-made" garments that cost twice as much—the long skirts are flexibly boned—stripped into a wonderfully strong, pliant fabric—almost chiffon cloth in weave—so exquisite a quality, fitting snugly, and most comfortably.

A Redfern for the best dressed women everywhere

Hale's
341-343-345 SO. BROADWAY

STRAWS
The utmost in Style and Quality
You'll find a becoming Style in our complete assortment.
$1.50 to $6.00
Jaunty
Clever
Correct
Mullen & Blauvelt
BROADWAY at SIXTH

10c A BUTTON—$1 A RIP
Duchess Trousers
—At—
SILVERWOOD'S

Excellent Service
To Eastern Points
Via Salt Lake Route
Tickets at 601 S. Spring St.

WHALEBONE METHOD —NO— ROOF
PAINLESS DENTISTS
437 S. BROADWAY
CROWNS-22 K $3
PLATES...$8
WORK GUARANTEED

DR. M. M. RING
Eye, Ear, Nose and Throat
321 So. Hill St., Room 10
F6284 Bdwy. 2799

For Solid Gold Crowns
For a full set of Guaranteed Teeth $5
Painless Extraction Guaranteed
YALE DENTISTS
Open Sundays, 9 to 12. Third Floor, Parmelee-Dohrmann Bldg., 444 S. Broadway.

Men's Famous Wear
Sold here exclusively
Benjamin Clothes
JAMES SMITH & CO.
643-645 Broadway

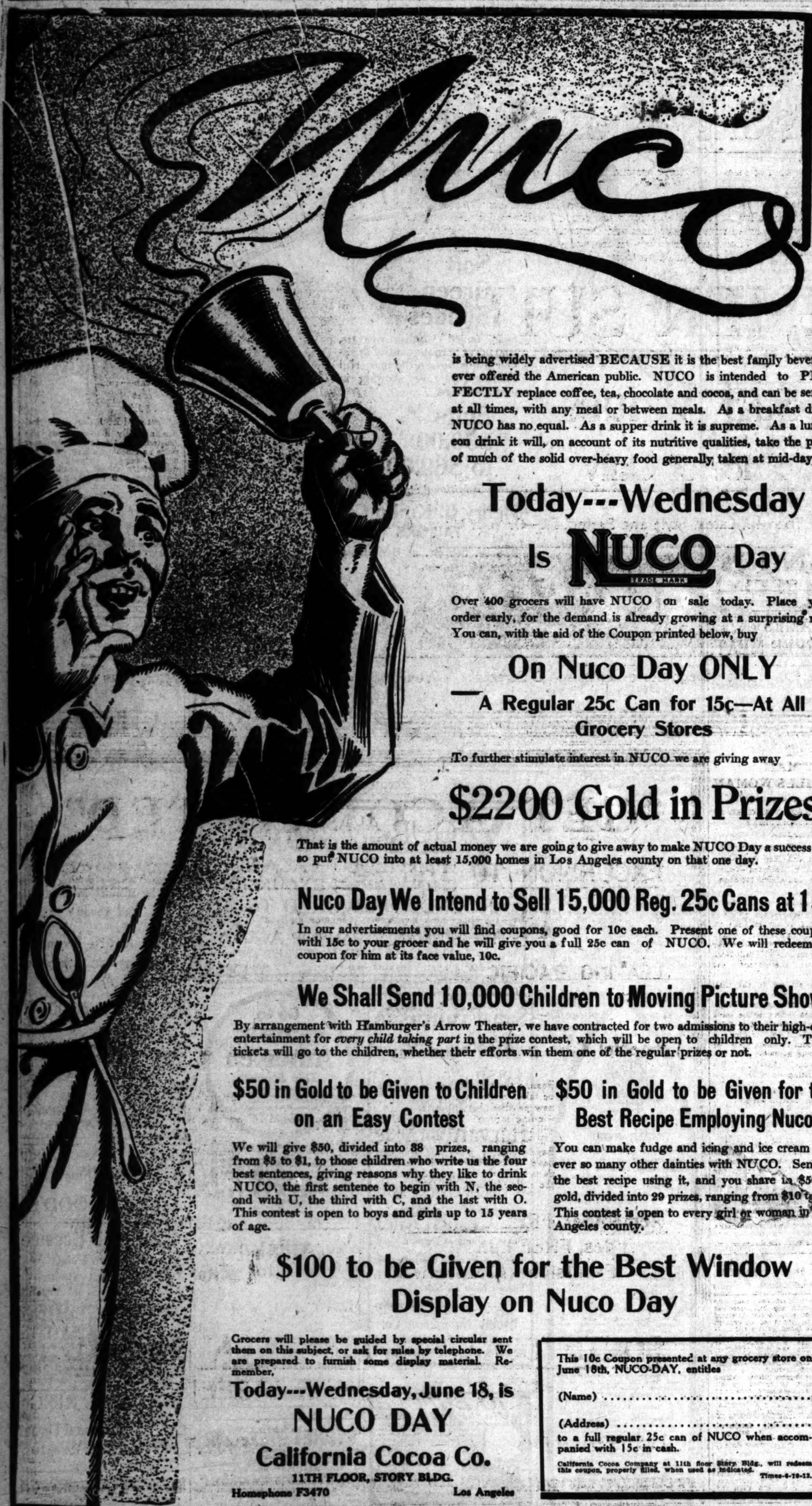

is being widely advertised BECAUSE it is the best family beverage ever offered the American public. NUCO is intended to PERFECTLY replace coffee, tea, chocolate and cocoa, and can be served at all times, with any meal or between meals. As a breakfast drink NUCO has no equal. As a supper drink it is supreme. As a luncheon drink it will, on account of its nutritive qualities, take the place of much of the solid over-heavy food generally taken at mid-day.

Today---Wednesday Is NUCO Day

TRADE MARK

Over 400 grocers will have NUCO on sale today. Place your order early, for the demand is already growing at a surprising rate. You can, with the aid of the Coupon printed below, buy

On Nuco Day ONLY

—A Regular 25c Can for 15c—At All Grocery Stores

To further stimulate interest in NUCO we are giving away

$2200 Gold in Prizes!

That is the amount of actual money we are going to give away to make NUCO Day a success and so put NUCO into at least 15,000 homes in Los Angeles county on that one day.

Nuco Day We Intend to Sell 15,000 Reg. 25c Cans at 15c

In our advertisements you will find coupons, good for 10c each. Present one of these coupons with 15c to your grocer and he will give you a full 25c can of NUCO. We will redeem the coupon for him at its face value, 10c.

We Shall Send 10,000 Children to Moving Picture Shows

By arrangement with Hamburger's Arrow Theater, we have contracted for two admissions to their high-class entertainment for *every child taking part* in the prize contest, which will be open to children only. These tickets will go to the children, whether their efforts win them one of the regular prizes or not.

$50 in Gold to be Given to Children on an Easy Contest

We will give $50, divided into 38 prizes, ranging from $5 to $1, to those children who write us the four best sentences, giving reasons why they like to drink NUCO, the first sentence to begin with N, the second with U, the third with C, and the last with O. This contest is open to boys and girls up to 15 years of age.

$50 in Gold to be Given for the Best Recipe Employing Nuco

You can make fudge and icing and ice cream and ever so many other dainties with NUCO. Send in the best recipe using it, and you share in $50 in gold, divided into 29 prizes, ranging from $10 to $1. This contest is open to every girl or woman in Los Angeles county.

$100 to be Given for the Best Window Display on Nuco Day

Grocers will please be guided by special circular sent them on this subject, or ask for rules by telephone. We are prepared to furnish some display material. Remember,

Today---Wednesday, June 18, is

NUCO DAY

California Cocoa Co.

11TH FLOOR, STORY BLDG.

Homephone F3470 Los Angeles

This 10c Coupon presented at any grocery store on June 18th, NUCO-DAY, entitles

(Name) ....

(Address) ....

to a full regular 25c can of NUCO when accompanied with 15c in cash.

California Cocoa Company at 11th floor Story Bldg., will redeem this coupon, properly filled, when used as indicated. Times-6-18-13.

WE CURE CATARRH, skin and blood disorders and all curable nervous and chronic diseases of both sexes. DRS. SHORES & SHORES, Home Bldg., Third and Spring Sts. Entrance 132 W. Third St., Los Angeles. Take elevator or walk stairs to Room 212. Consultation free. Hours: 9 to 5; evenings, 7 to 8; Sundays, 10 to 12.

ANTIQUES
SALE EXTRAORDINARY.
Rare and valuable collection of antique furniture and reproductions.
Maryland & Virginia Art Rooms, 819 So. Hill St.
Selling out regardless of cost.

Mission Mall Tonic
GIVES HEALTH & STRENGTH
AT DRUGGISTS

THIS IS NUCO-DAY ORDER NUCO FROM YOUR GROCER

Natural Alkaline Water

To regulate the Stomach and relieve Indigestion, your Physician will recommend the use of

CELESTINS VICHY

(FRENCH REPUBLIC PROPERTY)

A delightful water, unexcelled for all table uses.

Not Genuine without the word CELESTINS

Romance.

THEY'RE JOSHING MRS. SINCLAIR.

FIANCE'S FAMILY SAYS YOUTH NEVER EARNED A CENT.

Brother Declares He Had Been Supporting Him for Long Time and Young Halliwell Was in Sanatorium When He Met ex-Wife of New York Novelist.

[BY DIRECT WIRE TO THE TIMES.]

POUGHKEEPSIE (N. Y.) June 17.—[Exclusive Dispatch.] The engagement of Mrs. Meta Sinclair, the sensationally-divorced wife of Upton Sinclair, the novelist, and Hubert Halliwell of Poughkeepsie, is an event of no immediate concern to the family of young Halliwell, according to George Halliwell, his brother, who stated today that the reported betrothal was a complete surprise to the family of the bridegroom-elect. It was said that Halliwell had not been at home for weeks and that his income long since was exhausted.

"This is very likely another sensational act of my always sensational brother. He has no income now and he never earned a cent, but for that reason might make a good husband for some poetic soul," said his brother.

"But just where my brother is now, I do not care to state. He was at Dr. Sahler's Sanatorium in Kingston. I understand Mrs. Sinclair went there after she quarrelled with Harry Kemp, the Kansas poet. I am supporting Hubert, who, you may say, is resting."

WARRIOR'S GOLDEN WEDDING.

BALTIMORE (Md.) June 17.—[Exclusive Dispatch.] Gen. Meale, a retired army officer, forty years in the service, who resides in San Francisco, is here to celebrate his golden wedding anniversary.

YOU TAKE NO CHANCES IN USING POSLAM

If you need its marvelous healing effects, do not hesitate to use Poslam, for it cannot possibly harm.

It contains no mercury or other poisonous ingredients, and proves immediately grateful, cooling and soothing. All itching stops.

For the prompt relief and cure of eczema, acne, tetter, barbers' itch and all other skin troubles, Poslam is the most efficient healing remedy yet evolved.

In the lesser affections, such as pimples, red noses, complexion blemishes, rash, scalp troubles, itching feet, results are seen overnight, only a small quantity being required.

POSLAM SOAP keeps the skin secure against infection and disease, improves its color and texture, soothes tender skin, makes complexions clear.

All druggists sell Poslam (price, 50 cents) and Poslam Soap (price, 25 cents.) For free samples, write to the Emergency Laboratories, 32 West 25th Street, New York City.

Can I Make a Living in Los Angeles?

Attend Little Landers' Lecture Tonight at House of Little Landers and You May Find Answer to This Question.

Do we need more professional men, more merchants, more workingmen and more people in every walk of city life?

That is an interesting question.

William E. Smythe says: "Hundreds of thousands of industrious men and women may make a living—a sure living and a free living—within twenty miles of the courthouse if they go at it in the right way.

"A better living than half the citizens of the United States are making today.

"And enjoy what will yield every worthy satisfaction within reach of the millionaire."

No more interesting lecture has been given in Los Angeles in many a day than the one you may hear tonight, with stereopticon views of how a little land is made to yield a living and build a competency at the mother colony of San Ysidro, near San Diego, of how the colony's own auto trucks collect the Little Landers' produce and takes it to the colony's own store in the business heart of San Diego, and of how the same ideas and plans are being carried out by the Little Landers of Los Angeles. The new colony near Los Angeles is in the Vale of Monte Vista, 16 miles from the center of this city, and at an elevation of 2000 feet above sea level.

COME TO THE LECTURE AT 8 O'CLOCK THIS EVENING and keep in touch with the progress of the work. Lectures are held on Tuesday and Thursday at 2:30 p.m., also on Wednesday and Friday at 8 o'clock, House of the Little Landers, 929 South Figueroa street, Los Angeles.

Malicious.

SIX MILITANTS TO HARD LABOR.

Threaten Hunger Strike When Sentenced.

Time for Leniency Past, Dictum of Judge.

Not Likely to Be Freed, Assures Prisoners.

[BY CABLE AND A. P. TO THE TIMES.]

LONDON, June 17.—Six of the most prominent leaders of the militant suffragettes' organization and one of their male supporters were found guilty at the Central Criminal Court of conspiracy to commit malicious damage to property. The trial has lasted several days.

The women were officials of the Women's Social and Political Union, while the man was Edwin Clayton, an analytical chemist.

The jury handed in a recommendation for mercy in the cases of Miss Lake, Miss Lennox and Miss [illegible]

The sentences imposed on the militant suffragettes were:

Miss Annie Kenney, eighteen months; Mrs. Beatrice Saunders, fifteen months; Miss Harriet Kerr, twelve months; Miss Rachel Barrett, nine months; Miss Agnes Lake, [illegible] Miss Laura Lennox, six months and Edwin Clayton, twenty-one months.

All the prisoners were committed to the Third Division, which entails hard labor.

Each defendant was ordered to pay one-seventh of the costs of the prosecution, and was bound over to keep the peace for a year after the period of imprisonment.

FOR HUNGER STRIKE.

With the exception of Mrs. Saunders, all the women loudly proclaimed their intention of going on a "hunger strike."

Prior to passing sentence the judge said that doubtless the prisoners sincerely believed that by their lawless conduct they were forwarding a good cause.

"Some of you must be religious," he continued. "If you are not, then you must believe in a moral government of the universe. I commend to you the statement of a modern writer—a woman, I believe—who characterized the belief that the end justifies the means as 'treason against the Almighty.'"

Whatever the motives of the prisoners, Judge Phillimore said, he must treat them as persons who had done a very serious injury to public [illegible] and must be restrained from further mischief and made to some extent an example to others.

HINTS AT NO LENIENCY.

After passing sentence, he said: "One of the counsel has suggested that the time for leniency has passed, and I do not think that you will meet with quite the same treatment as the others. I am bound to add that if the Home Secretary consults me, as he often consults a judge, I shall take upon myself the responsibility of saying to him that the ringleaders [illegible] you, at any rate, should not be let out of prison under any circumstances."

"Then we shall die together," exclaimed Miss Kenney.

The judge: "If you, in the words of our great poet, violate the [illegible] canon the Everlasting has fixed against self-slaughter you will have to reconcile such action with your conscience."

Miss Kenney: "I am quite prepared to do that."

Miss Barrett, excitedly: "We shall all hunger strike."

Mrs. Saunders: "Mr. McKenna can not keep me in prison against my will."

Miss Kenney: "They have got to let me out or kill me. I think your summing up was most biased and unfair. You ought to be ashamed of yourself. You ought to receive six thousand pounds a year for hounding women."

Unsuccessful.

STANFORD HEIR LOSES [illegible]

GRANDSON OF LATE SENATOR HELD INCOMPETENT.

Court at Saratoga, N. Y., Finds He Is Not Qualified to Manage Own Estate Because of Habitual Drunkenness and He Will Withdraw Fight Against Mother.

[BY DIRECT WIRE TO THE TIMES.]

SARATOGA (N. Y.) June 17.—[Exclusive Dispatch.] On the ground of habitual drunkenness, [illegible] Hanson, 24 years old, son of Mrs. Aimee L. Hanson of Brooklyn, was today declared incompetent to manage his person and estate, [illegible] a hearing held before a Sheriff's jury. The young man, who [illegible] during the proceedings, will receive $350,000 from the Leland Stanford estate at the death of his mother. He did not oppose the proceedings. His wife, who was Henrietta [illegible], an actress, was present, and her attorney unsuccessfully objected to the hearing.

Hanson is now in a Canadian [illegible] where he went after a [illegible] with his mother a few weeks ago. Previously he had brought suit against her to recover a [illegible] legacy from his grandfather [illegible] and she had asked for the court's order declaring him incompetent. [illegible] he rejoined his mother, [illegible] withdraw his own lawsuit [illegible] oppose the mother's proceedings.

HONOR OLDEST GRADUATE.

Rutgers Confers Degree on Graduate of Class of Eighteen Thirty-Four, Now Centenarian.

[BY DIRECT WIRE TO THE TIMES.]

NEW BRUNSWICK (N. J.) June 17.—[Exclusive Dispatch.] Among the honorary degrees conferred by Rutgers College at its one hundred and forty-seventh annual commencement was that of doctor of laws [illegible] upon the Rev. John Pope [illegible] graduate of the Rutgers class of [illegible] the oldest living college graduate in the United States.

By a coincidence Mr. [illegible] is 100 years old today. He lives at [illegible] Pa.

OLDEST ILLINOISAN IS [illegible]

AURORA (Ill.) June 17.—[Exclusive Dispatch.] E. Fisher, the oldest man in Illinois, died here today.

Most Me[n]
Something
That is the reason why you never h[...] hard cash when you take the elevato[r ...]
We claim and we can prove [...] $25 in most stores. There is nothing [...] tion in arithmetic to which any one [...] all-wool, guaranteed, hand-tailored, [...] You will then convince yourself that [...]
MEN'S [...]
The[...]
At the Remar[kable ...]
Guara[nteed ...]
Men's H[ats]
Save $1.00 on Your Summer Hat. $3.50 Values Here at . [...]
Take Elevator to Our Second F[loor ...]

Railroad Record.

START FIGHT ON LONE RATES.

Opening Left by Supreme Court Decisions.

May Begin New Proceedings in Several States.

Question of Confiscation Is Also Involved.

[BY A. P. NIGHT WIRE TO THE TIMES.]

WASHINGTON, June 17.—The rate decisions which marked the session of the Supreme Court yesterday are regarded by some as merely the beginning of a fight by railroads against low rates.

In each case where a railroad failed to sustain its claim that the state rates were confiscatory the Supreme Court specifically preserved the right of the road to begin new proceedings. This was true as to two roads in Minnesota, twelve in Missouri and two in Arkansas, where Justice Hughes said the data on which the claim of confiscation was based was too general. Whether any road will collect data before the Interstate Commerce Commission concludes its valuation of all the railroad property in the United States, sufficiently accurate to satisfy the court that proper valuations have been arrived at is a new question. Justice Hughes made it clear that the court will not accept generalizations or opinions as to valuations and assessments.

It has been estimated that the Interstate Commerce Commission will complete its valuation within five years. In the meanwhile it is regarded as certain that some railroads will seek to convince the court that they have accurate figures to show a confiscation.

SELL ORIENT RAILROAD.

Application for Final Decree Is Made Before Federal Judge in Kansas City.

[BY A. P. DAY WIRE TO THE TIMES.]

KANSAS CITY (Mo.) June 17.—Application for a final decree in the receivership of the Kansas City, Mexico and Orient Railway to make possible the sale of the railway was filed today before Judge Pollock, in the Federal Court in Kansas City, Kan., by attorneys for the United States and Colorado Trust Company and the bondholders of the road.

About $24,000,000 of bonds are outstanding. It was expected the road would be sold to the highest bidder. A new company to buy the Orient properties has been in the process of formation for several weeks and today's action was expected to hasten its formation. Judge Pollock appointed receivers for the Orient [illegible] of last year.

At the time the Orient went into receivers' hands its officials attributed a large share of their difficulties to money conditions—especially in the matter of being unable to get money. For months thereafter an effort was made to rehabilitate the affairs of the railway. Last December [illegible] Dickinson was deposed as general manager of the road and M. [illegible] Kelly, once a division superintendent of the Chicago, Rock Island and Pacific, was put in his place. This change was attributed to reported dissension among the many receivers.

UNDERWRITING [...]

New York Bankers [...] cate to Place [...] Twenty Millions.

[BY FEDERAL (WIRELESS) [...]

NEW YORK BU[REAU ...] TIMES, June 17.—[...] Kuhn, Loeb & Co. a[...] derwriting syndicate [...] 000 one year five p[...] Pacific notes and will [...] notes at 99 and inter[est ...]

The notes are part [...] issue of $30,000,000 [...] cured by pledges fo[r ...] parts thereof, prop[...] amount of notes fro[m ...] outstanding. $17,500,[000 ...] ern Pacific railroad [...] ing mortgage 4½ per [...] 1917; $17,500,000 Pac[...] way refunding mort[gage ...] per cent. bonds, due 1[...] 000 Galveston, Harri[sburg and San] Antonio railroad, G[...] division first mortga[ge] bonds due 1940.

Definite notes are [...] nomination of $1,000, [...] 16, 1913—due June 1[...] pal and interest will b[e ...] option of the holder i[n ...] fixed rate of exchang[e ...] the pound sterling wi[thout ...] for any tax or gover[...] which the Southern [...] Central Trust Comp[any ...] may be required or a[...] or to deduct therefr[om ...] present or future law [...] States of America or [...] county, municipality [...] authority therein.

BOOSTS ADVERTISIN[G ...]

President Moffett o[f ...] Association in Annu[al ...] clares They Are too [...]

[BY A. P. NIGHT WIRE T[O THE TIMES.]]

COLORADO SPRIN[GS ...] 17.—Closer organizatio[n ...] sideration of effective [...] moting the business i[...] members, with possibly [...] ment of an advertising [...] urged by A. D. Moffe[tt ...] Ind., president of the [...] Association of America [...] ing session of the twe[...] nual convention of th[e ...] here today.

"Changed and chang[ing ...] have created a demand [...] more than mere asso[...] President Moffett. "T[...] paid for advertising b[...] men and the large [...] through it is well know[n ...] growing and persistent [...] our members that an a[...] handling of foreign [...] should be established."

CO-ED FOR SPOKESM[AN ...]

First Time in Ten Ye[ars ...] versity of Wisconsin S[...] for Commencement Or[ator ...]

[BY A. P. DAY WIRE TO T[HE TIMES.]]

MADISON (Wis.) June [...] first time in ten years, a [...] was chosen to represent [...] class as commencement [...] University of Wisconsin [...] sent forth its sixtieth [...] Fligelman, Helena, Mo[nt. ...] voted the most prominent [...] the university, was the y[...] so honored.

In her commencement [...] Fligelman presented a pl[ea ...] ter interpretation of the [...] dom."

*Renumerative Emp[loyment]
can be obtained by [...] day after day readi[ng ...] "Help Wanted" co[lumns ...] The Times "Liner" [...]

Most Men Who Have the Opportunity of Buying Something for a Song Soon Find They Can't Sing!

That is the reason why you never hear of this store advertising any kind of sales. We don't pretend to sell you a suit below cost or for less than it is worth. But we DO save you ten real dollars in hard cash when you take the elevator to this SECOND FLOOR store.

We claim and we can prove that it IS possible to sell you the right sort of a suit for $15.00. We have convinced more than 45,000 men that the suit we sell them at $15 would cost them at least $25 in most stores. There is nothing strange or unreasonable about our ability to do this—we don't ask you to swallow a lot of questionable reasons as to why we give such values. It's a plain question in arithmetic to which any one can find the answer. Add low rent, small running expenses and the profits derived from purchasing more suits than any other store in the city. The answer is the all-wool, guaranteed, hand-tailored, perfect fitting suits we sell you at $15. Compare our suits with those of any other store at $10 higher—compare fabric, color, pattern, style and workmanship. You will then convince yourself that you really get the values we claim at a real saving of $10 in price.

MEN'S SUMMER SUITS $15

These Are $25 Values

At the Remarkably Low Price of Only . . . . .

Guaranteed All Wool, Hand Tailored, Latest Style and Perfect Fit—Or Your Money Back Without a Murmur!

Men's Hats
Save $1.00 on Your Summer Hat. $3.50 Values Here at . . . $2.50

LARGEST EXCLUSIVE MEN'S CLOTHING STORE IN THE WORLD
FOREMAN & CLARK
ENTIRE SECOND FLOOR
CITIZENS NATIONAL BANK BUILDING
CORNER 3RD & MAIN STS. ENTRANCE OPPOSITE LEVY'S

Men's Pants
Finest Selection of Guaranteed Pants in the City. $5.00 Values $3.50

Take Elevator to Our Second Floor Store—You Save $10 San Diego Store—Fifth and D Streets Your Money Back If Not Satisfied—Alterations Free

Railroad Record.

...RT FIGHT ON LONE RATES.

...ing Left by Supreme Court Decisions.

...Begin New Proceedings in Several States.

...ation of Confiscation Is Also Involved.

...A. P. NIGHT WIRE TO THE TIMES.]

...HINGTON, June 17.—The ...ns which marked ... of the Supreme Court yes... ...nounced by some as ... beginning of a fight by ... against low rates. ... ...ases where a railroad ... to obtain in claim that the ... were confiscatory the Su... ...court specifically preserved the ... of the road to begin new pro... This was true as to two ... in Arkansas, twelve in Mis... and one in Arkansas, where Jus... ...ughes set the date on which ... of confiscation was based ... ...proved. Whether any road ... date before the Interstate ... Commission concludes its ... of all the railroad prop... ...ich is solely the court that ... ...ments have been arrived ... ...ence. Justice Hughes ... that the court will not ... ...clusions or opinions as ... ...ments. ... ...ntended that the In... ...Commission will ... ...n valuation within five ... ...memorials it is re... ...tends that some railroads ... ...sustains the court that ... ...ission figures to show a ...

...SOUTHERN RAILROAD.

...ver Final Decree Is ...Federal Judge in Kan...

...CITY (Mo.) June 17.—... ...a final decree in the ... ...Kansas City, Mexi... ...Railway to make pos... ...ale of the railway was filed ... ...Judge Pollock in the ... ...Kansas City, Kan., ...for the United States and ... ...Company and the ... ...of the road. ... ...ditions of bonds are out... ...ale of the road to ... ...to the highest bidder. ... ...has been in the process of ... ...several weeks and ... ...was ordered to hasten ... ...Judge Pollock ap... ...for the Orient ... ...the Orient went into ... ...no official attribut... ...possibility in ... ...unable to get ... ...Harriman an of... ...to reinstate the at... ...Last December ... ...deposed as ... ...and M. ... ...superintend... ...Rock Island and ... ...the plan. This ... ...reported dis... ...many members.

UNDERWRITING ESPEE NOTES.

New York Bankers Organize Syndicate to Place Short-Term Issue of Twenty Millions.

[BY FEDERAL (WIRELESS) LINE TO THE TIMES.]

NEW YORK BUREAU OF THE TIMES, June 17.—[Special Dispatch.] Kuhn, Loeb & Co. are forming an underwriting syndicate for the $20,000,000 one year five per cent. Southern Pacific notes and will shortly offer the notes at 99 and interest.

The notes are part of an authorized issue of $30,000,000 which is to be secured by pledges following bonds, or parts thereof, proportionate to the amount of notes from time to time outstanding. $17,500,000 Northwestern Pacific railroad first and refunding mortgage 4½ per cent. bonds due 1917; $17,500,000 Pacific Electric Railway refunding mortgage series five per cent. bonds, due 1961, and $4,000,000 Galveston, Harrisburg and San Antonio railroad, Galveston Victoria division first mortgage six per cent. bonds due 1940.

Definite notes are to be in the denomination of $1,000,000 dated June 16, 1913—due June 15, 1914. Principal and interest will be payable at the option of the holder in London at the fixed rate of exchange of $4.48½ to the pound sterling without deduction for any tax or governmental charge which the Southern Pacific or the Central Trust Company as trustees may be required or authorized to pay or to deduct therefrom, under any present or future law of the United States of America or of any State, county, municipality or other taxing authority therein.

BOOSTS ADVERTISING RATES.

President Moffett of the National Association in Annual Address Declares They Are too Low.

[BY A. P. NIGHT WIRE TO THE TIMES.]

COLORADO SPRINGS (Colo.) June 17.—Closer organization and the consideration of effective methods of promoting the business interests of the members, with possibly the establishment of an advertising agency, were urged by A. D. Moffett of Elwood, Ind., president of the National Press Association of America, at the opening session of the twenty-eighth annual convention of the association here today.

"Changed and changing conditions have created a demand for something more than mere association," said President Moffett. "The low rates paid for advertising by the middlemen and the large profits made through it is well known. There is a growing and persistent belief among our members that an agency for the handling of foreign advertising should be established."

CO-ED FOR SPOKESMAN.

First Time in Ten Years, That University of Wisconsin Selects Woman for Commencement Orator.

[BY A. P. DAY WIRE TO THE TIMES.]

MADISON (Wis.) June 17.—For the first time in ten years, a young woman was chosen to represent the outgoing class as commencement orator at the University of Wisconsin which today sent forth its sixtieth class. Belle Fligelman, Helena, Mont., recently voted five most prominent "co-ed" in the university, was the young woman so honored.

In her commencement oration Miss Fligelman presented a plea for a better interpretation of the word "freedom."

***Renumerative Employment**

can be obtained by a careful day after day reading of the "Help Wanted" columns of The Times "Liner" section.

Plot.

BOMB BY MAIL KILLS WOMAN.

HOUSE IN QUEBEC WRECKED BY INFERNAL MACHINE.

Wife of Contractor Is Victim When She Opens It and Her Sister-in-Law Is Mortally Wounded—Only Clew Is Paper Containing Message in French.

[BY A. P. NIGHT WIRE TO THE TIMES.]

SHERBROOKE (Quebec) June 17.—An infernal machine sent by mail killed Mrs. Theodore Bilodeau today and mortally wounded Miss Bilodeau, her sister-in-law. The house was wrecked.

The package arrived in the mail about noon and the two women were bending over it, untying the strings, when it exploded. The police have no clew to the senders. Mrs. Bilodeau was the wife of a contractor. A search of the room revealed pieces of a letter which had evidently been inside the package containing the bomb. The writing on these pieces is in French.

ST. GAUDENS'S CHILD DIES.

Two-Year-Old Grandson of Late Sculptor Swallows Poison Tablet by Mistake.

[BY A. P. NIGHT WIRE TO THE TIMES.]

CORNISH (N. H.) June 17.—Harold St. Gaudens, 2-year-old grandson of the late Augustus St. Gaudens, the famous sculptor, is dead at the St. Gaudens summer home, as a result of swallowing a poison tablet which he found in a bureau drawer. Although the child died last Friday the facts did not become public until today, when preparations were made for burial.

Today's Beauty Recipes

By Mme. D'Mille.

"Dry or powder shampoos may be all right at long intervals, but needless to say they do not remove the dandruff scales which, when permitted to remain on the scalp, cause faded, brittle and falling hair. If you want beautiful, luxuriant and glossy hair use a shampoo that directly attacks the dandruff parasites. Mother's Shampoo does this. It leaves the scalp clean and refreshed and the hair soft, fluffy and lustrous.

"An actress friend of mine, whose beautiful complexion is envied by all who see her, never uses face cream or powder when off the stage. A simple face lotion, made by mixing an original package of mayatone with a half-pint of witch hazel, applied daily with the palm of the hand to face, neck and forearms, keeps her skin smooth, white, soft and lovely. Mayatone protects against freckles or sunburn, and it prevents the growth of hair.

"Cutting wild hairs merely encourages their growth. To remove superfluous hair, make a paste with a little water and powdered delatone, cover the hairs for two minutes, then remove and wash the skin.—[Advertisement.

BLOOD POISON
PERMANENTLY CURED.
Pimples, spots on the skin, sores in the mouth, ulcers, falling hair, bone pains, catarrh, etc., are symptoms. Delays are dangerous. Send at once to Dr. Brown, 325 Arch St., Philadelphia, for BROWN'S BLOOD CURE. Convincing proof in a $2.00 bottle—lasts a month.
Sold in Los Angeles by The Owl Drug Co.'s Stores.

"GET ACQUAINTED"

EXCURSION TO THE SOUTH COAST BEACHES

Thursday June 19th

LEAVING PACIFIC ELECTRIC MAIN ST. STATION AT 9 A. M.

THINK OF IT!

Special Cars and Special Service, with Stops at Each Beach.

Passing through Naples, the first stop will be at Bay City, where a ride will be taken on the new electric line along the water front and to the site of the new pavilion; at Sunset Beach launches will be available for a ride on the winding lagoon; at Huntington Beach luncheon will be served, and autos will take the excursionists for a sight of the famous "back country." Stops will be made at West Newport, Newport Beach, East Newport, and Balboa Bayside. The final stop will be at Balboa, where special arrangements have been made for the entertainment of visitors. Launches will take the party over the smooth waters of Newport Bay, around Balboa Island, with the cliffs of Corona del Mar forming an entrancing background.

Remember, FREE Launch Rides on Bay and Lagoon, FREE Auto Rides, FREE Luncheon, on this Great Personally Conducted Excursion—All Expense Covered by the $1 Fare Charge.

For Tickets and Further Details Call at

SOUTH COAST INFORMATION BUREAU

623 SOUTH SPRING STREET

HOME F 6731

Don't Miss This Opportunity to Get Acquainted with the Wonders of the South Coast

THIS IS NUCO-DAY ORDER NUCO FROM YOUR GROCER

MATHESON
Men and Women's Wear
Broadway at Third

SOCIETY BRAND CLOTHES
Scott Bros.
425-427 SOUTH SPRING ST.

News From The Times School of Domestic Science

Conducted by Mrs. Bertha Haffner-Ginger

Cooking as a Fine Art.

FOR WOMEN HOMEKEEPERS.

FASCINATING TASK ON A FASCINATING ART.

Open House and Free Lessons Three Days in the Week, on Mondays, Wednesdays and Fridays, in Afternoons, Second Floor New "Times" Building.

BY ALMA WHITAKER.

Like any triumphant hostess the Globe Flour Mills must be sighing contentedly today. The Times excursion therete yesterday proved an unqualified success and everything was quite charming. Two hundred eager housewives in gala attire assembled at the Times Building and the special cars provided by the mills duly appeared to convey them to their destination. A photograph with the Times Building for a becoming background opened proceedings and the smile we donned for the photographer remained fixed until the end of the day.

As Mrs. Haffner-Ginger had promised a bevy of good-looking, knightly young men clothed in immaculate attire, smiles, and much patience, awaited the onslaught of the ladies and Mrs. Haffner-Ginger's delighted guests did not hesitate to show and voice their entire approval in the most manner. We had no idea there were so many nice young men in California outside of musical comedy.

AT THE MILLS.

It certainly was a most interesting experience to see the whole wonderful process which goes to make Globe Mills A-1 Flour. They divided us into two parties of 100 and while half the contingent overran the warehouse the other half inspected the milling process. Picturesque millers in clean white suits and hats were dotted about artistically on every floor of the mills and the young men, who proved to be brilliant conversationalists, laden with technical knowledge on all the thrilling processes of grain metamorphosis, accompanied little parties of enthused housewives through the amazing scene.

We saw a perfect maze of snow-white pipes and tubes on every floor through which the flour passes up and down in every stage of its process, from the coarse newly culled wheat to the fine pastry flour as it comes to us.

Fascinating machinery with thousands of busy little wheels all looking frightfully important, queer looking white boxes with little glass windows through which one watches busy miniature snow storms taking place, great bins frantic with energy, slides, shoots and shakers—the place just hums with concerted movement. One floor is devoted to huge boxes suspended from the ceiling and kept in such frantic motion that we all felt we had started out on a very rough sea voyage without making our wills.

Other great engines are devoted to the removal of the last particle of dust from the flour and it makes one feel quite creepy to see how those huge suction tubes can distinguish between dust and flour and separate them with unerring instinct. But they do—one watches the process with fascinated gaze and marvels at human ingenuity. It also makes one pause. How much dust must our poor darling forefathers have devoured in the pre-Globe Mills days?

And so we saw it sifted and sifted into unadulterated and glowing purity. Then we passed on to the warehouse and watched the fascinating process by which the bags are filled and sewn up. You never saw such humanly intelligent machines in all your life. A mere man hands them the sacks, but after that the machine fills it, gauges the exact weight to the fraction of an ounce, and pauses silently while the man removes the filled sack. It is then sewn—and many of us realized with vivid enlightenment, just why we have often struggled in vain to rip open a flour sack in a hurry with a finger.

IN THE WAREHOUSE.

The warehouse where these thousands of sacks are stored and removed daily—for the grain is sold as fast as it is milled—present another interesting picture. Oh, what a jolly place for rats! A rodent's heaven. They could feast to their tummies content off a comprehensive menu of corn meal, cracked wheat, farina, graham flour, bran, hominy, cake flour, pastry flour, self-raising flour, rolled oats, rye flour, whole wheat flour, and steel cut oats.

One of the nice young men found himself at the mercy of a lady who had come well grounded with technical knowledge and their conversational display anent "shorts" and such like mysteries impressed us tremendously.

The start of "The Times" Cooking School excursion to the Globe Flour Mills yesterday. "Times" building in background.

The perilous attenuated elevators which carried the millers from floor to floor without any sort of support beyond a little shelf big enough for two smallish feet, gave us all the thrills of an acrobatic performance.

NOT ALL IN WHITE.

I do really think we should all have dressed in white. It would have been emblematical of the unsullied purity of womanhood in which we all specialized, besides being more harmonious with the flour. As it was many of us wore dark clothes and the unsullied purity was laid on in spots only. Still, the nice young men brushed us down carefully afterward, so it was worth it.

The luncheon was the supreme event of the day, of course. And our hosts had prepared it all themselves. Like the truly hospitable souls they were they had dodged none of the tribulations of the olives not arriving till the last minute, the cream playing hide and seek round the next street, and all those other cares we housewives understand so well. But their courage was rewarded and we certainly sat down to a repast beyond criticism and fit for royalty. When one considers they were catering for a company of experts you will gauge that a high standard was achieved.

In addition to a really stylish luncheon served in the warehouse among the flour sacks, each visitor was presented with a sack of flour, a book or recipes, a game of dominoes and a canary whistle for the baby. This last touch of domesticity and maternal sentiment put the artistic finishing touch to a thoroughly delightful day. I tried the canary whistle myself and I feel that another joy has been added to life.

A particularly delectable carbonated grape juice was served at the luncheon as a pretty finale, while Mrs. Haffner-Ginger, the clever lady-cook, and Mr. Kelly, the genial manager of the mills, made attractive and complimentary speeches about each other, The Times, the visitors and the nice young men. Then a lady rose to propose three cheers for The Times, the mills and Mrs. Haffner-Ginger, which received a ringing response, and so ended a most successful trip.

WITH HER APRON.

I must not forget to mention the dear old lady who came in her sneezy-white apron—the only one of us who was really suitably clad. It was a lovely apron, large, useful, comfortable and beautifully embroidered, and it covered a brown skirt from the waist all round, which made many of us sigh for the days that are no more. We were not at all sure that our skinny affairs were an improvement.

TODAY.

This afternoon Mrs. Haffner will lecture and demonstrate on canning and jelly preserving. It will be advisable to come to the Times Building very early for it is going to be a crowded day. Proceedings commence at 2:30 o'clock on the second floor and Mrs. Ginger has many new and improved methods to show.

Nothing you can buy will bring you so much pleasure as a Victrola

---better arrange for one today from

The Wiley B. Allen Co.

(416-418 So. Broadway—Main 2077, F5077)

the largest Victor dealers on the Pacific Coast

Main Floor Dept.—Prompt Deliveries

Complete Stock, Easy Terms, Unequaled Service

Other Stores—San Francisco, Oakland, San Jose, Portland, San Diego

"Your Money's Worth or Your Money Back"

Hearing is believing. Go to any Victor dealer's and hear this wonderful instrument.

There are Victors and Victrolas in great variety of styles from $10 to $500.

Victor Talking Machine Co. Camden, N. J.

Victor-Victrola XIV

Mahogany or oak

At the Poultrymen's Store

Fresh Laid Eggs.

Local poultry dressed to order. Direct to the consumer and guaranteed. 300 local poultrymen supply us. Everything in poultry.

Poultrymen's Co-Operative Association

940 S. Main St. Main 6250.

Window and Vacuum Cleaning

GEM WINDOW CLEANING COMPANY

The Classic Firm of American Window Cleaners in the City.

Offices:

910 Vermont Ave. 300 Union Oil Bldg.

West 5611—Phones—Home 21291

ZOODAR

The Bulgarian Health Drink

Finest cultured liquid food. Recommended by Prof. Metchnikoff and leading physicians of Los Angeles. For sale at all first-class soda fountains. Address

ZOODAR MFG. CO., S. O. SEDIG, Phone South 301. 1625 Central Ave.

Broadway 4770 Home A 5020

Occidental Bakery

The Famous Faultless Bread 517 East Ninth St.

A. Magnin & Co.

BRANCH STORE: PASADENA MARYLAND HOTEL

Headaches Driven Away

You can prove by trying them that *Anti-Kamnia Tablets* quickly and safely vanquish headaches from any cause—indigestion, nervousness, neuralgia, colds, grippe over indulgence—also rheumatic and all other pains—and these wonderful pain relievers are *neither stimulants nor depressants nor habit formers.* Ask Your Druggist For

AK TABLETS

Any Quantity at 10c and 25c Packages

THIS IS NUCO-DAY ORDER NUCO FROM YOUR GROCER

Dr. COLEGROVE, Dentist

452½ S. Broadway, Corner 5th. Over the Bank.

$20 Down. $20 Monthly. Classy Bungalow

$2000 up. On five-cent car service. AMERICAN HOME BUILDERS. 609-614 Van Nuys Bldg., Cor. Seventh and Spring Streets.

M. Fredrickson Hair Co. Hairdressing, Shampooing, Scalp and Facial Treatments. Manicuring.

F1799 Ground Floor Black Bldg., 339 South Hill Street Main 6150

Classified Liners.

CYNTHIA CHIMES IN.

Atmosphere Becomes ... Bullets Fly and Two ... Punctured—Rough ... Cynthia Edwards found ... blackjack for the fifth ... a break, and war started ... bedroom, third floor back, ... East Ninth street, last night. ... Wiley, No. 919 Maple ... Isadore Baptiste, No. ... street, were playing ... The atmosphere in the room ... troubled when Cynthia ... fourth blackjack. And ... given by Isadore ... feet that it was about ... to begin work.

Then, as Isadore ... "dang down dat fifth blackjack ... 'twas too much for ... a-tall."

Isadore started trouble ... this chimed in by ... bankroll with two shots ... caliber revolver. Isadore ... fled. After him went ... was Wiley's revolver ... using, and he wanted ... back. He detained ... street, and Isadore ... returned it, putting ... Isadore's abdomen. ... in the leg and head.

When the detective ... this had disappeared. ... through the top floor of ... house, with no trace ... until they were ... with plaster dust. ... and groaning blared above ... looked up and saw ... legs of Cynthia ... agitated stalactites. ... punctured the ceiling ... the garret. All were ... Central Station, and ... repaired in the ... die.

CONTRACTOR DIES.

Henry V. Klippel, ... Klippel-McLean ... pany, died last night ... 700 Harvard boulevard ... meningitis, aged 57 ... a widow, three ... Klippel was formerly ... for the Western ... five years he has been ... construction ... ters at Tropico. ... ments have yet been ...

FLORISTS AND NURSERIES

PERSONAL—

Business.

HENLEY.

MRS. MADSON.

EGGS—

WALTER E. ...

Smith's Nuco

Clip the Coupon from ... day, bring it to the ... with 15c cash and obtain ... 30c Can of Nuco.

PINEAPPLES—

Fancy ripe Hawaiian ... about 5 lbs. to 6 lbs. each, ... day per lb. 8c or 5lbs. for ... 40c cash.

BEANS—

Classified Liners.

[illegible] The rate for inserting Want [illegible] Daily Times is 1c per word each insertion [illegible] except under following [illegible] the rate for which is [illegible] "Society Meetings," "Church Notices," [illegible] "Money to Loan," [illegible] "Physicians," "Medical," [illegible] and "Baths and [illegible]."

[illegible] classified advertisements [illegible] one insertion, 14 words.

[illegible]

WANTED— Help, Male.

NOTE.—Applicants for positions are advised not to send original recommendations in answer to ads. Send duplicates only.

WANTED—HUMMEL BROS. & CO., Employment Agents, Established 1881. Largest and Best Equipped Office on the Pacific Coast. Phones: Main 509, Home 10709. 116-118 E. Second st.

WANTED—APPLICATIONS ARE DESIRED FOR the position of chief examiner and one assistant for the Board of Civil Service Commissioners of Los Angeles county. Examinations will be held at their office in the Hall of Records on Thursday, July 17, 1913, at 10 a.m. Special subjects, training and experience will be ascertained under the following heads: 1st—County Government and Administration in the County of Los Angeles. 2d—The merit system, and Civil Service Law. 3d—Administration of County Civil Service Law. 4th—Departmental, organization, systematization and efficiency methods. 5th—Oral examination of candidates and consideration of references. DAVID EVANS, President. J. M. HUNTER. IRA J. M. SYKES.

WANTED— Are you a live wire? Can you run down leads, doing them justice? In fact do you want work. Are you willing to work? Can you hang with bulldog tenacity? If you are this kind of a man we can use you. No experience necessary. Excellent opportunity for capable men. A. P. MITCHELL, with THE JAMES R. H. WAGNER CO., 631 S. Spring st., second floor.

WANTED— Several good live real estate salesmen—men who know that they can get results and are hustlers. An exceptional opportunity to become associated with one of the oldest and livest real estate and investment companies in the city. Not subdivision work. See BEN F. SCHLEICHER, with THE INVESTMENT BUILDING CO., 1008 W. P. STORY BLDG., Sixth and Broadway.

WANTED—SALESMAN. If you are not a rover and can sell real estate you have a chance to marry one of the best real estate offices in town. Apply 901 STORY BLDG. before 10 o'clock this morning.

WANTED— A LARGE CORPORATION WANTS REPRESENTATIVE SALESMEN. We have an out-of-the-ordinary selling plan; leads furnished to capable men and good producers. Permanent position on a liberal commission basis. See MR. GOLDSMITH or MR. WINTERFIELD, 810 Van Nuys Bldg., 7th and Spring.

WANTED—THOROUGHLY FIRST-CLASS MAN as assistant to buyer in cloak, suit and waist department. Good salary to right party. State age and experience. All communications will be treated strictly confidential. Address T, box 72, TIMES OFFICE.

WANTED—MEN AND BOYS TO LEARN A GOOD-paying trade. Automobile driving, repairing, electricity, machinist and surveying. We teach what others have failed because we have better facilities. Nothing worth while can be obtained for nothing. See our adv. under "Help Wanted—Learn Trades." NATIONAL SCHOOL OF ENGINEERING, 2110 W. 7th st.

WANTED—ASSISTANT TELLER AND GENERAL bank man, $85, $100; bank book-keeper, $75; assistant book-keeper, country town, $60; [illegible] bursement clerk and book-keeper, $100; architectural draftsman, $60; bank ledger clerk, $65; young assistant shipping clerk, $50; young clerical man, $40; stenographer, $60. See us first; it pays. THE MERCANTILE REFERENCE ASSN., Inc., Higgins Bldg.

WANTED—SEVERAL CLERKS OR BRIGHT YOUNG men, about 20 years old, to prepare for post-office clerks, and letter carriers, Los Angeles; many permanent appointments to be made soon; salaries raised July 1, making this department extra good; bring basket with you if possible. See MR. HOFF, 629 Security Bldg. See Instruction Adv.

WANTED—YOUNG MAN NOT OVER 23 AS ASSISTant book-keeper in wholesale house; must write a good hand, be quick and accurate at figures, and able to operate a typewriter. A good permanent position is open to bright, ambitious young man. Salary $50 to commence. Reply in own handwriting, stating age, references and telephone. Address V, box 11, TIMES OFFICE.

WANTED—A FIRST-CLASS MAN FOR THE EXchange department. Fine opening for one who knows this country and understands the business. [illegible] GEO. A. PLAISANCE, Manager. CUNNINGHAM REALTY CO., INC., 714 Central Bldg., Sixth and Main.

WANTED—BY AN ESTABLISHED COMPANY, AN experienced stock and bond salesman. Salary, expenses and commission guaranteed. Must be good organizer and resourceful. Give references, age and experience with application. Address O, box 575, TIMES BRANCH OFFICE.

WANTED—CHEF, COUNTRY, $20; SECOND COOK, [illegible] $12; night patrol, city; janitor, office building, $50; helper on salads, $9; dishwasher, easy place, no Sunday, $8; bus boys, $10; silver man, $8; waiter; take charge, night, $12; dishwashers, city and beach; pot washers, porters, other positions. SMITH'S AGENCY, 505½ S. Main.

WANTED—MAN, STRONG AND HEALTHY, UNDER 35, to prepare for letter carrier in Los Angeles; many permanent appointments to be made soon; salaries raised July 1, making the department extra good. See MR. HOFF, 629 Security Bldg. See Instruction Adv.

WANTED—INDUSTRIOUS, WELL RECOMMENDED tract salesman, on subdivision proposition. See Mr. Doggett. THOMAS D. CAMPBELL & COMPANY. 625 S. Hill st. Home 60873. Broadway 2068.

WANTED—ERRAND BOY WITH WHEEL. 520 SAN PEDRO ST.

WANTED—A BOY, NOT A SWEET ANGELIC KID, afraid to move without asking Ma; not a lazy lobster that won't move without being pushed. I WANT A BOY that when he is sent he will go. A good permanent place for that boy. Address V, box 256, TIMES OFFICE.

WANTED—GOOD LIVE REAL ESTATE SALESman who can make good on high-class proposition; one with own machine. Will pay big commission to right man. See Sales Manager, 507-8-9 GRANT BLDG.

WANTED—FIRST-CLASS CARRIAGE PAINTER, $4 per day, housemen, orderlies, bus boys, dishwasher, $10; and others. BROADWAY EMPLOYMENT OFFICE, 707½ S. Broadway, room 77.

WANTED—BY WHOLESALE LIQUOR HOUSE, AN experienced book-keeper, also capable to use typewriter; must be able to give the best of references. Address T, box 294, TIMES OFFICE.

WANTED—YOUNG MAN, ABOUT 19, STOCK DEpartment, wholesale hardware house; excellent opportunity to learn the business and advance. Address P, box 445, TIMES BRANCH OFFICE.

WANTED—YOUNG MAN ABOUT 18, OFFICE LARGE wholesale house, promotion as rapidly as merited; good chance for industrious young man. Address P, box 444, TIMES BRANCH OFFICE.

WANTED—YOUNG MAN STENOGRAPHER AND INvoice clerk; good penmanship necessary; salary $75; Stenographic, Clerical Employment Bureau, 923 L. A. INV. BLDG.

WANTED—IN PASADENA, ONE OR TWO FIRST-class carpenters, young men preferred, for framing work. Wages $3.50. W. N. HOLWAY, 204 Wilcox Bldg. F3481.

WANTED — EXPERIENCED YOUNG MAN BOOK-keeper and stenographer, with some experience in corporation accounts, salary $75; good future. Apply 801 FAY BLDG.

WANTED—FIRST-CLASS GROCERY CLERK, LOCAL experience, must solicit and deliver; must speak Spanish and furnish A1 references. Address O, box [illegible], TIMES BRANCH OFFICE.

WANTED—STRONG BOY 16 TO 18 YEARS OLD to work around grocery store; must not be afraid of work. WILLARD GROCERY CO., 1601 Sunset Blvd.

WANTED—A GOOD OPPORTUNITY FOR A YOUNG man to earn a goodly sum during the summer vacation. No hard work. Call at 1523 CAMBRIA ST. for information, Wednesday.

WANTED—SINGLE YOUNG MAN AS DRIVER OF AN automobile, room and board furnished; state age, salary and experience. Address S, box 174, TIMES OFFICE.

WANTED—EXPERIENCED BATTERY REPAIR AND auto lighting man, $100 per month; must know his business. BAKERSFIELD GARAGE AND AUTO SUPPLY CO.

WANTED—EGG CANDLER. NO SECOND-CLASS novices wanted. Part time on cheese. Steady work. Reference required. Address V, box 275, TIMES OFFICE.

WANTED—LIVE YOUNG MAN, BOOK-KEEPER, FOR position of cashier, bond required. Give phone. Address V, box 279, TIMES OFFICE.

WANTED—TWO STRONG BOYS, 18 TO 20 YEARS of age to learn dry goods business. Apply at COOPER, COATS & CASEY DRY GOODS CO.

WANTED — MEN FOR OUTSIDE SUBSCRIPTION work; Sunset Magazine, ground floor, PACIFIC ELECTRIC BLDG.

WANTED—MAN TO DRIVE FOUR MULES ON ranch near Victorville. Must be able to batch. CHARLES, 321 Exchange Bldg.

WANTED—BOY WITH WHEEL TO RUN ERRANDS, per $6 per week. OVERELL'S, 700 S. Main st.

WANTED—EXPERIENCED MAN TO RUN LOOM. Apply 812 S. SPRING.

WANTED—ABLE-BODIED YOUNG MAN FOR ranch. Must understand handling team, $25 and board. 914 TRUST AND SAVINGS BLDG.

WANTED—MAN TO BATCH AND DO GENERAL work on 4-acre place. Apply in person or by letter to PERKINS, Baldwin Park, Cal.

WANTED—5 RESPECTABLE YOUNG MEN FOR stage work. Apply at 10:30, Stage Entrance, MOROSCO THEATER.

WANTED—ELEVATOR MAN WITH LICENSE TO work in downtown office building, salary $50 to start. Good future. Call at 251 LAUGHLIN BLDG.

WANTED — A YOUNG MAN, NOT UNDER 18, for delivery and general grocery work; must have good references. Call 1826 W. WASHINGTON.

WANTED— Help, Male.

WANTED— Salesmen for Los Angeles by well-known National Corporation; no competition. Our salesmen here and in other cities are averaging from $250 to $500 monthly. The work is permanent and opportunity for advancement unusual for the right men. We want clean cut, forceful men only. Must be over 30 years of age. Earnings based on sales, but moderate drawing account can be arranged for. General offices, 607 to 611 LOS ANGELES TRUST & SAVINGS BLDG., corner 6th and Spring sts. Apply after 9:30 a.m. Ask for Mr. Getzendanner.

WANTED— Real estate salesman to take charge of our tract office adjoining the new Normal School site. Must be a young man of good appearance and owner of a 5-passenger auto. Commission basis only. Good opportunity for the right party. Inquire for MR. MARSHALL, with JANSS INVESTMENT COMPANY, 611 S. Hill st.

WANTED—2 REAL LIVE SALESMEN TO SELL the best harbor business property. This is a new subdivision and has never been on the market. Will pay big returns. I want only good hustlers that are convincing talkers on an A-1 proposition. See MR. C. A. JENSEN, with COTLE INVESTMENT COMPANY, 314 West 7th st.

WANTED — SALESMEN TO SELL BUILDING shares, one of the leaders, don't waste your time with the new ones; managed by well-known, successful business men. 5000 shareholders; owners of five valuable subdivisions; six dividends paid. 14 per cent. on par. 212 UNION OIL BLDG.

WANTED—WORKING FOREMAN, CAPABLE OF taking charge of a string of greenhouses and lath houses in a commercial establishment, and who understands the propagating of general ornamental stock, citrus, etc.; capable of handling help; good wages to the right man. Give references, age, wages expected in first letter of application. Address BOX 1319, Fresno, Cal.

WANTED — TWO STOCK SALESMEN THAT CAN get immediate results on a commercial proposition; different from everything else and the easiest selling conditions with all possible help from office backed by strong advertising and plenty of good leads. Call between 10 and 12 a.m. and 2 to 5 p.m. today, room 433, VAN NUYS BLDG.

WANTED—FOR U. S. ARMY, ABLE-BODIED UNmarried men between ages of 18 and 35; citizens of United States, of good character and temperate habits, who can speak, read and write the English language. For information apply to RECRUITING OFFICER, Canadian Bldg., 422 S. Main st., Los Angeles, Cal.

WANTED—MEN, WE WILL TEACH YOU A TRADE for your work; only a few months required; automobiles, electricity, plumbing, bricklaying; 6 years' experience; over 1400 workmen and $100,000 contract jobs. See ad. in "Learn Trades." UNITED CONTRACTING CO., Offices 623 Pacific Electric Bldg. Shop, 234 Aliso st.

WANTED—A COMPANY OF LARGE CAPITAL, heavy advertisers, need the services of one or two house and lot salesmen, who have the ability to do a large business. Ownership of an automobile and a thorough acquaintance with the city necessary. This ad is intended for men of proven ability. Address T, box 271, TIMES OFFICE.

WANTED—CHEF, $100, COUNTRY; COOK, $75, found, country club; second cook, $75, found, country; kitchen helper, pot washers, dish washers, bus boys, yard men, house men, 2 ranch hands, $30, found. TOURIST EMPLOYMENT OFFICE, 145 S. Spring, room 212.

WANTED—COMPUTER FOR HYDROGRAPHIC AND survey work. Headquarters will be in Bakersfield. Salary $75 per month with travelling expenses. State age, training and experience, using ordinary handwriting. Address BUENA VISTA LAKE RESERVOIR ASSOCIATION, Bakersfield, Cal.

WANTED—HOTEL BOOK-KEEPER AND CLERK, past 30 years old, salary, board and room. Errand boy about 19 years old, $8-$9 week. Apply PACIFIC AUDIT & SYSTEM CO., Service Dept., 608 Fay Bldg.

WANTED—BEST OPPORTUNITY ON COAST FOR circulation, premium or book men to make big money during summer. Investigate this. See PACKARD, before 10 a.m. or after 4 p.m., daily, 3rd floor, New Times Bldg.

WANTED—GARDENER AND HOUSEMAN, (GERman,) $60 and room; janitor, $30; cooks, pantry men, porters, dish washers. Call early. SWEDISH & GERMAN EMPLOYMENT BUREAU, 101½ S. Broadway.

WANTED—PACE SETTER, CAPABLE OF CLOSING home proposition; assured future to live man. R. S. PACKARD, call after 4 p.m. New Times Bldg., 3rd floor.

WANTED—TUCKER'S HOTEL, RESTAURANT EMPLOYMENT AGENCY, 211½ W. Second st. Cooks, city, country, Imperial Valley; waiters, porters, bus boys, kitchen helpers, dish washers. Call TUCKER'S.

WANTED—YOUNG MAN TO CLEAN AUTOMOBILE and look after lawn around private home; wages $17 a month, room and board. Telephone WEST 1411 after 9 a.m.

WANTED—75 MEN FOR MOVING PICTURE PROductions. Pay $1 day, car fare and lunch. Apply at corner of TEMPLE AND HILL STS., at 6:30 a.m.

WANTED—50 ABLE BODIED MEN FOR FURNIture moving. OVERELL'S, Seventh and Main sts.

WANTED—MUSICIAN, VIOLINIST, PIANIST AND trap drummer for orchestra position at beach. Vaudeville experience. Call today 9 to 10 a.m. at 542 S. FREMONT. Main 5529.

WANTED—TEN MEN AT ONCE, NO EXPERIENCE necessary, exceptional opportunity. Call or write SANATAS BARBER SHOP, 120 East 5th st. See instruction course.

WANTED—A PRESSMAN; STEADY WORK, GOOD pay, at GAARDER'S, 107½ N. Main.

WANTED—PLAIN IRONERS. CARLSON HAND LAUNDRY, 710 W. Third.

WANTED— Help, Male and Female. (Investment Required.)

WANTED — YOUNG MAN UNDER 30, SINGLE, capable doing clerical work on large ranch few hours day. Must make small investment, covered by bond as guarantee your income will amount double investment annually. Also paying besides excellent monthly salary with board. Outdoor, independent, interesting life. Call 315 S. FIGUEROA ST. Phone F4791.

WANTED—I REPRESENT THE BEST LOW PRICED car on the market and need a young man to join me in covering Southern California by automobile, selling complete line of auto supplies. Big commission and weekly drawing account. $500 required, which will be amply secured. Regardless of sales repayable in 6 months with interest. Phone 52740, day or evening.

WANTED— A man who has two thousand dollars to invest can obtain the patent right to organize a business similar to one now in existence here and in San Francisco, which will make his investment well worth while. No agents will be tolerated. STANDARD ADVERTISING COMPANY. 702 Auditorium Bldg.

WANTED — SOBER, INDUSTRIOUS MAN TO work and help manage well established Spring st. business. Must be able to invest $250, with his services. Will pay $120 per month. No experience necessary. Clean, light work. Call room 703 EQUITABLE BANK BLDG., corner First and Spring sts.

WANTED — RELIABLE MAN TO INVEST $5000 and services, for position as treasurer, handling all money in corporation doing large business, money fully secured. For interview address V, box 293, TIMES OFFICE.

WANTED—NEW MERCANTILE COMPANY WANTS office manager and book-keepers, also young man for general office work; live, energetic, ambitious men answer. Small investment required. Address O, box 580, TIMES BRANCH OFFICE.

WANTED—COMPANY ORGANIZED WITH LARGE amount of clear property, no debts, and paying dividends, wants secretary with $5000. Address V, box 258, TIMES OFFICE.

WANTED—MEN IN EVERY LOCALITY TO OPEN cleaning, dyeing and pressing shops. No experience necessary. AGENTS' SUPPLY CO., Fullerton, Cal.

WANTED—BUSINESS MAN TO INVEST $2500 TO $5000 and services as treasurer, handling all money in corporation doing business. For interview address V, box 277, TIMES OFFICE.

WANTED — PARTY TO INVEST REASONABLE amount in large corporation and act as book-keeper. Address S, box 261, TIMES OFFICE.

WANTED — PURCHASING AGENT FOR CORPORAtion, one willing to invest reasonable amount. Address V, box 165, TIMES OFFICE.

WANTED—YOUNG MAN WITH SOME MONEY AS partner in nursery business; no experience necessary. P. O. BOX 785, Pasadena, Cal.

WANTED— Help, Female.

WANTED—EXPERIENCED HOTEL LINEN MENDer, $35, room and board, beach; sewing room woman, country; a la carte waitress, $35, found; 2 hotel waitresses, $30, found, Arizona, fare paid; 2 waitresses, $8 week; 2 chambermaids, $8 week; serving girl; 2 lunch counter waitresses. TOURIST EMPLOYMENT OFFICE, 145 S. Spring st., Room 210.

WANTED—A FEW LADIES TO SELL BUSINESS property at Los Angeles Harbor, on easy terms. This is an A-1 proposition. It is absolutely the best business property at the harbor. Will sell quick. See MR. JENSEN, with COTLE INVESTMENT COMPANY, 314 West 7th st.

WANTED—YOUNG LADY, GOOD APPEARANCE, graceful, well proportioned, as assistant in physical culture school; experience unnecessary. Write full particulars. Address P, box 440, TIMES BRANCH OFFICE.

WANTED — EXPERIENCED BOOK-KEEPERS, stenographers, office clerks, etc., to register for positions. Good personality and clear record essential. PACIFIC AUDIT AND SYSTEM CO., Service Department, 608 Fay Bldg.

WANTED—HOUSE GIRL, 2 IN FAMILY, $35; ANother, no washing, nice country home, $35; chambermaid, first-class hotel, $25, found; many other places. Call early. SWEDISH & GERMAN EMPLOYMENT BUREAU, 101½ S. Broadway.

WANTED—NEAT AND CAPABLE WOMAN FOR very light housework. Will give you a good home and have you learn a good paying trade free. Answer in own handwriting. Address P, box 452, TIMES BRANCH OFFICE.

WANTED—MUSICIAN, VIOLINIST, PIANIST AND trap drummer for orchestra position at beach. Vaudeville experience. Call today 9 to 10 a.m. at 542 S. FREMONT. Main 5529.

WANTED—GIRL TO ASSIST WITH HOUSE WORK, good home. Apply 646 N. NEW HAMPSHIRE. Take Heliotrope Drive car to Melrose ave., walk two blocks east.

WANTED—A GOOD HOUSEKEEPER FOR THREE adults, two meals a day, breakfast and dinner. No washing. Must be good cook. $25 per month. Sleep home. Call Wednesday, after one. 405-406 MAJESTIC THEATER BLDG.

WANTED—A COMPETENT WHITE GIRL FOR general house work; must be good cook, wages $30; no washing. 37 WELLINGTON ROAD and Lafayette Square. Take Washington-Rimpau car.

WANTED—FRUIT PITTERS JULY 1. FOR FURther particulars address ALFRED HORTON, Fira, Cal.

WANTED— Help, Female.

NOTE.—Applicants for positions are advised not to send original recommendations in answer to ads. Send duplicates only.

WANTED— YOUNG WOMEN AND GIRLS desiring PERMANENT POSITIONS as TELEPHONE OPERATORS. SALARY PAID WHILE LEARNING, and RAPIDLY INCREASED as work becomes efficient. REST ROOM AND LIBRARY at disposal of employees. CAFETERIA LUNCHES FURNISHED AT COST. The Work is QUIET and SECLUDED. EXCEPTIONAL OPPORTUNITIES FOR ADVANCEMENT. Employment Office Open Weekdays, 8:30 a.m. to 4:30 p.m. Saturdays, 8:30 a.m. to 12:30 p.m. PACIFIC TEL. & TEL. CO. Room 1, sixth floor, Lehman Bldg. 321 W. Seventh st.

WANTED—YOUNG LADY STENOGRAPHER; PERmanent position, with good salary. Call 8:30 to 9:30 a.m. or 5:30 to 6:30 p.m. at 412 E. COLORADO ST., Pasadena.

WANTED—EXPERIENCED TEACHER, SPECIALTY arithmetic, for office work. Salary $50 per month. Prefer one who can operate typewriter and possibly reasonable knowledge of shorthand. Permanent position to reliable party. State full qualifications. Address T, box 236, TIMES OFFICE.

WANTED—A YOUNG GIRL STENOGRAPHER LIVing at home to start at small salary, real estate office, 915 BLACK BLDG., 4th and Hill. Call 8 o'clock Thursday morning.

WANTED— $150 PER MONTH, WILL BE PAID BY OLD, established real estate firm to intelligent, active young man having auto and desiring to learn the real estate business. Property selling fast and splendid opportunities to make big money. Also want one extra high grade, experienced salesman. Address P, box 315, TIMES BRANCH OFFICE.

WANTED — TUCKER'S EMPLOYMENT AGENCY, 211½ W. 2nd st. Chef cook and 2 waitresses, Imperial Valley, top wages, fares advanced; short order cook, $15; another, $12; carver, $9; serving girls, $7; kitchen woman, $6; tea room waitresses, $5; restaurant waitresses, $8; 2 tray waitresses, hotel, city, $8; 2 waitresses, hotel, country, $30; chambermaids, $8; general house girls. Call TUCKER'S.

WANTED—FAMILY COOK, CITY, $40; COOK, mountain resort, $45; waitress and parlor maid, $35; general house girl, three in family, Venice, $40; another, two in family, beach, $35; house girl, two in family, no laundry, city, $40; another, two in family, $35; three places, two in family, $30 each; many others, $16 to $40; chambermaid, home nights, $8. HENDERSON EMPLOYMENT AGENCY, new location, 313 W. 3rd st.

WANTED — EXPERIENCED BOOK-KEEPER AND stenographer for good concern in small town, near Redlands, salary $75. Young lady for general office work and collecting, at Santa Monica, salary $40. Capable young lady stenographer with some law experience, salary $65. Apply 301 FAY BLDG.

WANTED—STENOGRAPHER AND BOOK-KEEPER, $75; expert stenographer, $65; also stenographer and general office assistant, $50-$60; good positions. Apply before 12 noon to the Ladies' Department of MERCANTILE REFERENCE ASSN., Higgins Bldg.

WANTED—10 TRAY WAITRESSES, $8; ONE HEAD waitress, $35; 4 chambermaids, $35; cook, afternoon work, $35 to start, no Sundays. BROADWAY EMPLOYMENT OFFICE, 707½ S. Broadway, Room 77.

WANTED—GIRL FOR DINING ROOM, INSTITUTION, $7 meals; floor lady, cafeteria; servers, $8; kitchen women, $6 and $8; waitresses, $8; housegirls, $25; also easy place, $25; other positions. SMITH'S AGENCY, 505½ S. Main.

WANTED—GIRL TO OPERATE TELEPHONE EXchange, prefer some one with knowledge of typewriter, who wants to advance, at $30 per month to start; experience not necessary. Call 982 S. MAIN.

WANTED—TWO LADIES WITH STOCK SELLING experience, well acquainted in the city. Something particularly easy for a lady to sell. Good advertising campaign now on and plenty of good leads. The right one can make this a good paying work. Call 433 VAN NUYS BLDG.

WANTED—FOUR LADIES. BEAUTY CULTURE pays big. Learn right. FLORENTINE HAIRDRESSING COLLEGE, world's largest. 227 Mercantile Place, near Broadway. See "Instruction Course."

WANTED—FIRST-CLASS DICTAPHONE OPERATOR; must have law experience; salary $75. STENOGRAPHIC EMPLOYMENT BUREAU, 922 L. A. Investment Bldg.

WANTED — BUYER AND SALESLADY TO TAKE charge of ribbon department in large department store; salary $18 to start. Good future if competent. 281 LAUGHLIN BLDG.

WANTED—BUYER AND SALESLADY FOR MUSLINS to take charge of muslin department in large department store; salary $18 to start; advancement if competent. 281 LAUGHLIN BLDG.

WANTED — EXPERIENCED SALESWOMAN FOR MISSES' DEPARTMENT. APPLY BEFORE 10 A.M., SUPERINTENDENT, BROADWAY DEPARTMENT STORE.

WANTED—GIRL TO DO OFFICE WORK, NO EXperience necessary, wages $6 per week to start, with raise in two weeks. DIAMOND LAUNDRY CO., 241 E. FIFTH ST.

WANTED—COLORED GIRL OR WOMAN TO LEARN shorthand and stenography; will pay $5 per week to begin. Good place for right party. BROADWAY 5028. 428 E Central ave.

WANTED— A COMPETENT GIRL OR MIDDLE-aged woman for general housework. A good plain cook. Two adults and two children. SOUTH 801.

WANTED—TEACHERS, CALIFORNIA, ARIZONA and Nevada. PACIFIC TEACHERS' AGENCY, 531 Mason Bldg.

WANTED—EXPERIENCED STITCHERS FOR FITting room. CALIFORNIA SHOE MFG. CO., Tokio Station, Venice, Cal.

WANTED—YOUNG LADY FOR SOFT DRINKS stand, Long Beach; also one for cashier in restaurant at Long Beach. Call 612 S. MAIN, Los Angeles.

WANTED—A VACATION JOB OF THREE MONTHS at $125 per month; teacher or experienced book saleswoman preferred. Begin July 1. Apply now. Address S, box 196, TIMES OFFICE.

WANTED—GOOD GIRL FOR GENERAL HOUSE work and plain cooking, good home. Good wages. Must have good references. HOME PHONE 74744.

WANTED — WOMAN FOR HOUSEWORK, MIDDLE aged lady preferred, family of three. 1824 ACACIA ST., West Alhambra.

WANTED—RESTAURANT CASHIER, $7, ROOM AND board. Give age, experience and references. Address V, box 247, TIMES OFFICE.

WANTED — YOUNG WOMAN TO DO GENERAL housework on country place. Apply 638 VAN NUYS BLDG., after 3 p.m.

WANTED—A CREAM OR BON BON DIPPER IN candy department. KAHN BECK & CO., 600 Aliso.

WANTED—MIDDLE AGED WOMAN TO DO LIGHT housework, two in family. Apply 1530 WEST 11TH ST.

WANTED—AN EXPERIENCED BODY IRONER ON coats; good wages. Apply L. A. LAUNDRY CO., 637 San Fernando st.

WANTED—GIRL OR WOMAN TO DO LIGHT HOUSE work, three in family. Wages $18 per month. Phone VERMONT 807.

WANTED—YOUNG GIRL FOR GENERAL HOUSEwork and assist with care of children. PHONE EAST 1056.

WANTED—HIGH SCHOOL TEACHER OF MUSIC and drawing. CAL. TEACHERS' BUREAU, 444 I. W. Hellman Bldg.

WANTED—EXPERIENCED INSPECTOR FOLDER AND PRESSER. PEERLESS GARMENT MANUFACTURING CO., 304 BOYD ST. A8710.

WANTED—GIRL FOR GENERAL HOUSEWORK, good home. 1704 ROOSEVELT AVE. Phone 72028.

WANTED—LADIES FOR OUTSIDE SUBSCRIPTION work SUNSET MAGAZINE, ground floor, Pacific Electric Bldg.

WANTED—GOOD BRIGHT BOOK-KEEPER AND stenographer, young woman preferred. 531 MASON BLDG.

WANTED—YOUNG WOMAN AS SALESLADY IN grocery and bakery; must have experience; also speak German language. Apply 708 E. FIRST ST.

WANTED — TYPISTS TO ADDRESS CARDS FOR index file, $1.75 per M. 701 N. BELMONT AVE. Crown Hill or Temple st. car.

WANTED—EXPERIENCED BOOK-KEEPER AND office assistant, salary $40 a month to start. Call 306 BOYD ST.

WANTED—GIRL OR WOMAN FOR GENERAL house work in small family. Must sleep at home. 1411 N. ALVARADO.

WANTED—EXPERIENCED GIRL (WHITE,) FOR general housework, must be a good cook, four adults. 1014 W. PICO.

WANTED—GIRL TO RUN CIGAR STAND IN front of lady barber shop; good wages. Call 135 E. 2ND ST.

WANTED—EXPERIENCED YOUNG LADY TO SOlicit advertising. Address V, box 261, TIMES OFFICE.

WANTED—CAPABLE SWEDISH WOMEN TO DO all kinds of work by day. BROADWAY 4041.

WANTED — LITTLE GIRL TO LEARN DRESSmaking. 821 W. 9TH ST.

WANTED—A GIRL FOR GENERAL HOUSEWORK, small family. 2066 W. SIXTH ST.

WANTED—REFINED EXPERIENCED CANDY GIRL. CHOCOLATE DEN, 318 W. Seventh.

WANTED—LUNCH WAITRESS, 11:30 TO 1:30. SWANSON'S, 112 E. Ninth.

WANTED—GIRL FOR HOUSE WORK, 2 IN FAMily. Inquire forenoons. 421½ W. 21ST ST.

WANTED— Help, Male and Female.

WANTED—TAKE CHARGE EXCHANGE DEPARTment, real estate. C. F. ELLIS, 432 Chamber Commerce Bldg. Bdwy. 333, F6723.

A2681. BROADWAY 1732. SECURITY EMPLOYMENT OFFICE, 432½ S. BROADWAY, ROOM 31.

WANTED — REGISTERED VOTERS, PROFITABLE employment. ROOM 700, San Fernando Bldg.

WANTED— Help, Male and Female. (Instruction Courses.)

WANTED—GOVERNMENT JOBS OPEN TO MEN and women. Thousands of appointments. Write for list of positions. FRANKLIN INSTITUTE, Dept. 12-E, Rochester, N. Y.

WANTED—RAGTIME PIANO PLAYING TAUGHT IN 20 lessons. Write for free book. CHRISTENSEN SCHOOL OF POPULAR MUSIC, 29 Walter Bldg. Main 2176. F5793. Pasadena branch, 39 W. Colorado.

WANTED—YOUNG MEN AND MIDDLE AGED UP to 40 years, to prepare for good government positions. See MR. HOFF, 629 Security Bldg.

WANTED — LOCAL REPRESENTATIVE, NO CANvassing or soliciting required. Good income assured. Address NATIONAL CO-OPERATIVE REALTY CO., V704 Marden Bldg., Washington, D. C.

WANTED—NAMES OF MEN WISHING TO BEcome Los Angeles mail carriers, $67 month, commence; pull unnecessary. J. L. K., box 270, TIMES OFFICE.

WANTED—BEAUTY CULTURE, PAYS BIG, LEARN right. "FLORENTINE," 227 Mercantile Place, near Broadway. "Florentine."

WANTED—YOUNG MAN AND MIDDLE AGED UP to 40 years, to prepare for good government positions. See MR. HOFF, 629 Security Bldg.

WANTED— Help, Male and Female. (To Learn Trades.)

WANTED—NATIONAL SCHOOL OF ENGINEERING 2110 W. Seventh st. Established 1905. The only practical school in Southern California. The largest, most equipped of its kind. We teach driving, repairing and overhauling of all makes of automobiles, students are taught to manufacture and build all machine parts under personal supervision of expert mechanics; our course in electricity is both theoretical and practical, consisting of house wiring, motor, armature, field wiring, etc.; also complete course of surveying. Value must be paid for; instruction received free is not valuable; we teach what other schools have failed to do; their failure raises our standard. Positions furnished to graduates. Also places to work for room and board after school hours. Inspection of shops and interview with students invited. Catalogue free.

WANTED—AMBITIOUS WORKMEN TO INVESTIgate our system of teaching trades; the profits from work while learning pay for trade of electricity, automobiles, plumbing. Only few months required. Actual contract work. Not school toys. Get free catalogue. UNITED TRADE SCHOOL CONTRACTING CO., 658 Pacific Electric Bldg.

WANTED—LEARN BEAUTY CULTURE, HAIR manufacturing. Student wanted. LEADER COLLEGE OF HAIR DRESSING, 228 Mercantile Place, MRS. HARRIS.

WANTED—LEARN THE BARBER TRADE NOW, position guaranteed. Call or write. SANATAS BARBER SHOP, 120 East Fifth.

WANTED—SALESMEN— Agents, Solicitors.

WANTED — TWO GENTLEMEN TO PRESENT A real estate proposition of unusual merit; those familiar with real estate values preferred. 645 S. SPRING ST.

WANTED—THE BEST LIGHT DELIVERY AUTO truck on the market, at prices that cut out competition. I am prepared to appoint assistant salesman to enable me to adequately work Los Angeles and vicinity and will give exceptionally good terms to suitable man. Address F, box 413, TIMES BRANCH OFFICE.

WANTED—10 CLASS A AGENTS TO HANDLE 20 and 40-acre tracts of the best alfalfa land in San Joaquin Valley. We bought this land at a bargain and are going to retail it at wholesale prices, with easy terms. None but reliable agents as we pay the highest commissions. Address F, box 430, TIMES BRANCH OFFICE.

WANTED—THE SONORA WOOD AND COAL CO. HAS AN OPENING FOR A FEW HIGH-CLASS SOLICITORS TO SELL COAL IN THE RESIDENCE DISTRICT. CALL AT 312 BYRNE BLDG.

WANTED—BY AN ESTABLISHED COMPANY, AN experienced stock and bond salesman. Salary, expenses and commission guaranteed. Must be good organizer and resourceful. Give references, age and experience with application. Address O, box 575, TIMES BRANCH OFFICE.

WANTED—GENTLEMAN TO PRESENT GILT-EDGE security, possessing unusual selling points. Only A-1 man need apply. Address 645 S. SPRING.

WANTED — AGENTS TO SELL ENTIRELY NEW line of art show cards, price tickets and other novelties, 350 varieties; good profits. AGENTS' SUPPLY CO., Fullerton, Cal.

WANTED—GOOD SALESMAN FOR FINE SELLER. Can make big money. Steady work. 224 S. MAIN.

WANTED—AGENTS. THOSE EXPERIENCED AT calling on small stores preferred. 127 N. MAIN ST., Room 1.

WANTED—AGENTS. 300 PER CENT. PROFIT. Selling Gliding Casters. Money every day. 320 BLACK BLDG., 4th and Hill st.

WANTED—SEVERAL A NO. 1 ADVERTISING solicitors. Apply 409 EQUITABLE BLDG., First and Spring.

WANTED—LADY AND GENTLEMAN SOLICITORS, big commission paid. Call 408 W. 7TH ST.

WANTED— Situations, Male.

WANTED—POSITION BY JAPANESE AS CHAUFfeur, who has experience five years, driving for all around city and country. Have good city recommendations. Address 351 JACKSON ST.

WANTED—CHAUFFEUR, JAPANESE, WANTS A position, with best of references; will drive any cars; wages no object. 389 N. San Pedro st. Phone A1556, Main 5596. HENRY H. TANABE.

WANTED—A POSITION AS GENERAL STORE manager; several years' experience; can furnish satisfactory reference. Address N, box 562, TIMES BRANCH OFFICE.

WANTED—CHAUFFEUR, FIVE YEARS' EXPERIence, best of references, desires position with private family. Address T, box 57, TIMES OFFICE.

WANTED—POSITION AS CHAUFFEUR BY JAPanese. Good, careful driver and good mechanic, 8 years' experience, with best references. Address SAITOW, 223 Hill st. F5583.

WANTED—AM AN A-1 BOOK-KEEPER, RAPID and accurate, can operate typewriter, moderate salary, city references. Address N, box 567, TIMES BRANCH OFFICE.

WANTED — GENTLEMAN, EXCELLENT REFERences, wishes position as Spanish correspondent or other work; understands some English. 820 TOWNE AVE.

WANTED—EXPERIENCED ELECTRIC ELEVATOR operator, wants position in hotel, club or apartment; age 24. Address V, box 220, TIMES OFFICE.

WANTED — RELIABLE JAPANESE CHAUFFEUR wishes position with high class people; wages reasonable. Address O, box 554, TIMES BRANCH OFFICE.

WANTED—SITUATION BY RELIABLE MAN AS night watchman; can give the best of references. Call J. F. WHITE, Room 205 Currier Bldg. Main 8445.

WANTED—POSITION AS CHAUFFEUR BY YOUNG Japanese, experienced and best driver. Willing take care of lawn. K. KODAMA, 641 San Fernando st.

WANTED—A MAN OF CONSIDERABLE EXPERIence wishes position as caretaker of elderly gentleman or invalid. Address S, box 242, TIMES OFFICE.

WANTED—SITUATION, JAPANESE CHAUFFEUR, seven years' experience, best of city references. FRANK. Phone F8583. 332 W. 22nd st.

WANTED—CHAUFFEUR, A1 REFERENCE, WANTS position driving afternoon, wages $35 month. Address V, box 288, TIMES OFFICE.

WANTED — BOY WITH LITTLE EXPERIENCE wants work in a machine shop to learn trade. BOYLE 2048.

WANTED—POSITION CHAUFFEUR, ALL AROUND repair man, A1 city references, good driver for elderly or nervous people. 1804 W. 36TH ST.

WANTED—YOUNG CHINESE, SMALL FAMILY cook or store apartment-house. 321½ N. LOS ANGELES ST.

WANTED—YOUNG, RELIABLE COLORED MAN desires porter or janitor work or work in private family. SOUTH 2422.

WANTED — JAPANESE, FIRST-CLASS GARDENER, wants position, many years experience, speaks English perfectly. PHONE 72184.

WANTED—A YOUNG JAPANESE BOY WANTS POSItion as schoolboy in private family. 1578 W. WASHINGTON ST. Phone 21342.

WANTED—YOUNG JAPANESE BOY WANTS POSItion as bar porter or outside, any work, in city. ROBERT. A4961.

WANTED — EXPERIENCED RESTAURANT MANager, desires position, thoroughly at home back or front. Address E. S., 553 Ruth ave.

WANTED — COLORED MAN WISHES YARDS OR lots to clean. F2486; BROADWAY 4086.

WANTED—TO PAINT YOUR AUTO IN YOUR GArage, expense trifling. 246 E. 27TH ST. Phone South 4406.

WANTED—YOUNG MAN 25 YEARS OLD, SINGLE, would like place on ranch or fruit ranch. Address V, box 245, TIMES OFFICE.

WANTED—YOUNG MAN STENOGRAPHER DEsires position; 4 years' experience; familiar with office systems, etc. Phone PERCY, Main 1427, for appointment.

WANTED—RELIABLE MAN, HUSTLER, BEST references, wants position as salesman or collector with good firm; cash bond if necessary. Address AV, box 847, TIMES BRANCH OFFICE.

WANTED—SITUATION IN DRUG STORE, BY EXperienced boy. No wheel. Best recommendations. Send postal or phone, care OTTO CARQUE, 1607 Magnolia ave.

WATNED—BY GARDENER, HANDY WITH TOOLS, a situation in home place, without board. Address P, box 454, TIMES BRANCH OFFICE.

WANTED—YOUNG MAN MAN, NEAT APPEARance with business ability, desires steady position of any kind. Address V, box 284, TIMES OFFICE.

WANTED — GARDENER, 10 YEARS CALIFORNIA experience, wants work by the hour, day or month, local references. West 2580. 1132 OXFORD AVE.

WANTED—SITUATION AS CASHIER AND CLERK in restaurant or hotel by experienced middle-aged man. KELLY, 235½ N. Grand ave.

WANTED— Situations, Male.

WANTED — FIRST-CLASS AUDITOR AND ACCOUNTANT, WITH 20 YEARS' EXPERIENCE, WHO HAS PRACTICED FOR SOME YEARS IN LOS ANGELES, DESIRES MANAGERIAL POSITION WHERE HIS SERVICES WILL BE APPRECIATED AND NEEDED, CORPORATION AND OFFICE EFFICIENCY A SPECIALTY. WOULD NOT OBJECT TO LOCATION AWAY FROM LOS ANGELES. ADDRESS P, BOX 408, TIMES BRANCH OFFICE.

WANTED—POSITION BY A MAN 35 YEARS OLD. Thoroughly familiar with ACCOUNTING in the true sense of the word. EXPERIENCED in COST WORK, CONSTRUCTION, MINING and COMMERCIAL SYSTEMATIZING. Present employed as office manager by a large furniture corporation. Best of references. Address M. O., box 237, TIMES OFFICE.

WANTED — POSITION AS CHAUFFEUR BY Spanish young boy; best of references; can drive any make of car; do repair work. Private family preferred. Talk English and Spanish language fluently. H. V. ALBERTO, 1401 S. Hope st.

WANTED—BY MARRIED MAN, POSITION AS general ranch foreman, handy man, understands handling of stock. Carpentering, some blacksmithing; handling of farm machinery. Address OV, box 450, TIMES BRANCH OFFICE.

WANTED—AN ADVANCED LAW STUDENT AND experienced commercial law teacher, is open for a position with a business or commercial college; has several years' experience as a teacher of commercial law. Address P, box 453, TIMES BRANCH OFFICE.

WANTED — AN EXPERIENCED STENOGRAPHER and clerk, competent and ambitious, desires a position with a reliable concern in the city; first-class references. Address V, box 249, TIMES OFFICE.

WANTED—POSITIONS FOR BOYS BETWEEN 14 and 21 years of age. We make no charge either to boy or employer. Call up Main 2900 or Home 60281 and ask for Employment Bureau, or address J. K., box 158, TIMES OFFICE.

WANTED—AVACADO; SPECIALIST WITH UP-TO-date scientific knowledge of the culture of above from seed to bearing orchard trees, is requesting interview with ambitious grower regarding position. Address S, box 193, TIMES OFFICE.

WANTED — POSITION AS EXPERT AUTOMOBILE mechanic and chauffeur, experienced toolmaker and machinist, have been foreman 9 years, repaired all makes of cars; best N. Y. State reference. F. MACKEY, 915 W. Eighth st.

WANTED—A POSITION AS CHAUFFEUR WITH a private family by a neat appearing, intelligent young man. Understands running and care of cars; best of references. Address S, box 258, TIMES OFFICE.

WANTED — GARDENER, NURSERY, GREENhouse man, middle aged, single, want situation. Address V, box 287, TIMES OFFICE.

WANTED—JAPANESE WANTS POSITION AS GARdening. 921 SAN JULIAN ST., city.

WANTED—A FIRST-CLASS LUNCH MAN JUST from the East would like work. Address box 257, TIMES OFFICE, Long Beach.

EMPLOYMENT— Agencies.

WANTED — WE SUPPLY EXPERIENCED BOOK-KEEPERS, STENOGRAPHERS and Office Assistants. Our SERVICE DEPARTMENT eliminates undesirables, verification of references and time. A practical accountant in charge. No fee to employer. Private offices for interviews if desired. THE PACIFIC AUDIT AND SYSTEM CO. Main 8580. 608-609 Fay Bldg. F1254.

WANTED—O. S. EMPLOYMENT OFFICE, BROADway 2060. Free reading room. Home A6069. Hotel and restaurant help our specialty. Male and female department. Mechanical, commercial, ranch help of all kinds furnished on short notice. 124½ S. SPRING ST. Square deal to all. Satisfaction guaranteed. Give us a trial.

WANTED— THE PACIFIC JAPANESE A.A.A. EMPLOYMENT BUREAU, House Cleaning and Gardening Dept. 445 SOUTH OLIVE ST. Phones—F1078, Main 1714.

WANTED — JAPANESE CENTRAL EMPLOYMENT AGENCY. All kinds of Japanese help promptly furnished; house and window cleaning department. Phones: Main 2024; 62825. 124½ E. THIRD ST.

WANTED—POSITION BY COOKS, MAIDS, NURSES, laundresses, etc., man and wife, ranch and cook; first-class help. Phone 13839; MAIN 1095. Swedish and German Bureau, 101½ S. Broadway.

WANTED—FOR HELP CALL MAIN 762, F3988. HARKNESS & HUNTER AGENCY. Hotels, cafes, restaurants, cafeterias, private families; also mechanical and commercial help at short notice.

WANTED— Situations, Female.

WANTED—CHILDREN FOR PRIVATE KINDERgarten. Hours 1 o'clock to 5. Limited number taken. Your little boy or girl will be well cared for by Miss Poole, a Southern girl from Virginia. "THE LAKESHIRE," W. 8th and Coronado. Telephone Wilshire 2004 before noon.

WANTED—HIGHLY CULTURED TEACHER DEsires position as governess or companion, San Diego, Pasadena or Santa Barbara. No objection to traveling. Address S, box 202, TIMES OFFICE.

WANTED—MIDDLE AGED AUSTRIAN HOUSEworker, good plain cook, desires employment in small family. 531 MAPLE AVE. Phone Main 6578.

WANTED—POSITION AS COOK IN SMALL COUNtry hotel or boarding house; good cook; good references. Address 1502 GRAND AVE. Los Angeles, Cal.

WANTED — PRACTICAL NURSE AS MANAGING housekeeper, or care of semi-invalid, and housekeeper, have had long experience with elderly people. Telephone 1725 MAIN.

WANTED—POSITION AS A FIRST-CLASS STENOGrapher and book-keeper, hard worker, A-1 references, moderate salary. Address N, box 568, TIMES BRANCH OFFICE.

WANTED—LIGHT HOUSEKEEPING AND TOURIST laundry, and work by the day. Call BROADWAY 6557.

WANTED — BY GOOD COLORED LAUNDRESS, washing to take home or day work. Phone MAIN 5396.

WANTED—EXPERIENCED DRESSMAKER WANTS work by the day, next week; works on tailoring and party dresses. Call 5 o'clock. F4920, Room 9.

WANTED—SITUATION, BILL CLERK AND STENOGrapher, eight years' experience; salary $50. Phone WILSHIRE 4521.

WANTED — MIDDLE AGED GERMAN-AMERICAN woman wishes good position; is a good cook and housekeeper. Address V, box 251, TIMES OFFICE.

WANTED—COMPETENT WOMAN WANTS WORK by day or hour, any kind. Call Main 3571, ask for MRS. HATFIELD.

WANTED—BY GRADUATE, COPYING ANY KIND of papers. Reasonable. MRS. SPEED, 718 W. 2nd st. Phone A4840.

WANTED—GIRL WANTS POSITION COOKING AND light housework. Please call, don't know the city. 253 S. GRAND AVE.

WANTED—A POSITION FOR GENERAL HOUSEwork, by competent colored girl. Wages $25. Address T, box 40, TIMES OFFICE.

WANTED—BY COLORED WOMAN, WASHING AND ironing to take home. Prices reasonable. Phone WEST 5734.

WANTED—CHAMBER OR SECOND WORK, IN PRIvat family by experienced Swedish girl. HOME Phone 73581.

WANTED—COMPETENT PERSON WANTS HOUSEwork at Ocean Park, good cook. Call 141 KINNEY ST., Ocean Park, Or ring 4755 Home.

WANTED—POSITION BY CHILD'S NURSE, COMpetent, experienced, reliable; city reference. Address V, box 273, TIMES OFFICE.

WANTED — EXPERIENCED STENOGRAPHER DEsires position, 15 years' experience; either permanent or supply. L. P., 1051 S. GRAND.

WANTED — SEWING, CHILDREN'S CLOTHES, ladies' underwear, aprons and bed linens. Phone 20913. 619 EAST 54TH ST.

WANTED—NURSE WOULD CARE FOR ANY KIND of cases or would take them in her own home at $15 week. 54056.

WANTED — BY A SWEDISH GIRL, GENERAL housework in a small family, wages $35. 1003 W. 11TH ST. Tel. 53286.

WANTED—POSITION AS PRACTICAL NURSE OR housekeeper for gentleman, with children. PHONE 41023.

WANTED—BY AN EXPERIENCED WOMAN, POSItion as real estate office. Address T, box 19, TIMES OFFICE.

WANTED — DRESSMAKING IN FAMILIES, FINE work especially desired, $2.50. PHONE 24588.

WANTED—WASHING, IRONING AND CLEANING by the day. Call MRS. GENTS, West 2978.

WANTED — IF YOU WANT AN EXPERIENCED seamstress call up MAIN 6065.

WANTED — CAPABLE SWEDISH WOMEN TO DO all kinds of work by day. BROADWAY 4041.

WANTED—DRESSMAKER WISHES WORK BY DAY in first-class families. [illegible]

WANTED — COLORED GIRL WANTS WORK BY day, week or month. BROADWAY 4069.

WANTED — GENERAL HOUSEWORK BY COMPEtent colored girl. MAIN 3348.

WANTED—PRACTICAL NURSE WANTS POSITION. References. MRS. FLINT, Broadway 1769.

WANTED—MRS. COLEMAN WANTS DAY'S WORK; good laundress. Phone BROADWAY 1618.

WANTED— Situations, Male and Female.

WANTED — EASTERN PHYSICIAN AND WIFE having met with financial reverses desire position in family of wealth or in institution; both are cultured, educated, possess pleasing personalities and have a thorough knowledge of the amenities of life. Credentials the very highest. Would act as managers of home, companion to, or care of invalid, coach young people in society, or make themselves generally useful. Salary less an object than congenial surroundings. Would go anywhere in California. Address V, box 280, TIMES OFFICE.

WANTED—POSITION, CHAUFFEUR, AND WIFE, young, competent couple; wife a first-class cook, man careful, reliable driver and mechanic. Good references. Address S, box 110, TIMES OFFICE.

WANTED — CHAUFFEUR, MECHANIC, WITH FIRST-CLASS REFERENCES AND WIFE EXPERIENCED COOK, WANT POSITION. ADDRESS S, BOX 284, TIMES OFFICE.

WANTED—MAN AND WIFE WISH POSITION ON ranch, man handy at all work, wife good plain cook for ranch hands; can furnish good reference. 1207½ W. WASHINGTON ST., Los Angeles, or phone Home 20014.

WANTED — JAPANESE EXPERIENCED COUPLE wants position in a small family, as cook and house work. OKA, A1276, Broadway 361.

WANTED— Work by the Day.

WANTED—FIRST-CLASS LAUNDRESS WANTS WORK to take home, have worked in laundry 5 years. Phone Broadway 3255, MRS. LINIGAN.

WANTED — GERMAN WOMAN, EXPERIENCED laundry, wants work by the day or cleaning. Phone MAIN 3129.

WATNED—TWO DAYS' WORK BY COLORED WOMan. Call Bdwy. 1545. MRS. BRUCE.

WANTED — BY WOMAN, WORK BY DAY, WASHing, cleaning. PHONE F2627.

WANTED— Carpentering, Paper-hanging, Tinting, etc.

WANTED — PAINTING, TINTING, PAPERHANGing, day, week or contract, 25 years' experience, best references, lately from New York. [illegible] 711 Bailey st. Phone 41080, before 7 a.m. or after 7 p.m.

WANTED—ROUGH CARPENTER IN CITY OR anything, steady work preferred. Address PETERSON, 621½ S. Main st. Phone Sunset Broadway 7189.

WANTED—FIRST CLASS PAINTING, TINTING and varnishings at reasonable prices; estimates cheerfully given. Call GOODWIN, 313 W. [illegible] st. Phone MAIN 949.

WANTED—PAPER HANGING, HIGH CLASS, UP-to-date work, choice line of samples, very lowest price. MAIN 7319. M. J. PRATT.

WANTED—PAINTING, TINTING, PAPERHANGING, day or job, satisfaction given and reasonable price. PHONE 51841.

WANTED—WILL PAINT, TINT OR PAPER YOUR room, lowest price, work guaranteed. MAIN 7289.

WANTED—YOUR CARPENTER WORK. LET ME figure your plans, new work or old; prices right. G. T. LITTLE, 1312 W. 10TH ST. Phone 51211.

WANTED—PAINTING, TINTING, PAPERHANGING shop. F1748 before 7 a.m. and after 6 p.m. Boyle 113. T. S. HILL.

WANTED—PAINTING, TINTING, PAPER HANGing. First-class work, reasonable. Main 5141. 1044 S. GRAND.

WANTED— Partners.

WANTED—CAN LET IN TWO OR THREE MORE parties of integrity and good standing with $5000 to $10,000 each. Close syndicate formed where absolute security is offered with several hundred per cent. profit. Quick returns. Ground floor; no commissions. Write AT ONCE so you won't regret the delay when reading the news articles next week. Address P, box 314, TIMES BRANCH OFFICE.

WANTED—PARTNER FOR AUTOMOBILE BUSIness established six years. Shows large profits; best location in Los Angeles. Beautiful salesrooms, well stocked. Best of references required and given. Must be active and a good business man. Knowledge of automobile business not necessary, but preferred. $7500 to $10,000 required. Address T, box 35, TIMES OFFICE.

PRACTICAL LAUNDRY MAN WANTS PARTNER in small steam laundry, that is making money, experience unnecessary, must have $1500. Handle own money, no get-rich-quick Wallingford scheme, but a genuine, legitimate proposition. Fullest investigation courted. 3730 TRINITY ST. After 6 p.m.

WANTED — PARTNER WITH FROM $2500 TO $5000 in established manufacturing business in Los Angeles. Trade is already doing splendidly, but proprietor needs more capital to increase profits. Generous and certain. Will stand closest investigation. Address T, box 29, TIMES OFFICE.

WANTED—YOUNG MAN WITH SUCCESSFUL BUSIness experience, of good appearance, wishes partner in finance, legitimate, good paying business; can furnish best of references. Address V, box [illegible], TIMES OFFICE.

WANTED—PARTNER, ONE-HALF INTEREST IN A good located furniture store in desirable location. Investment, must have about $1000. Address S, box 253, TIMES OFFICE.

WANTED—PARTNER, BUSINESS, WILL MAKE THE right party $600 a month; if you want something good act busy; small investment. INVESTMENT CO., 420-4 Mason Bldg.

WANTED—A PARTNER WITH SMALL CAPITAL, money making business. Inquire 124 S. HILL ST.

WANTED — PARTNER IN WELL ESTABLISHED business that is a money maker. TALBOT & COMPANY, 622-23 I. W. Hellman Bldg.

WANTED — GENTLEMAN, BUY INTEREST OLD established business, never clear less $410 monthly. Get list. 302 GRANT BLDG.

WANTED— To Rent.

WANTED— FURNISHED AND UNFURNISHED, BUNGALOWS, HOUSES AND FLATS. List your property with us for quick returns. We cannot supply the demand. RENTAL DEPARTMENT, CALIFORNIA REALTY CORPORATION, C. E. Parish, President. 252 South Hill st. Main 2888. [illegible]

WANTED—WILL EXCHANGE MY SEVEN-ROOM furnished apartment in Brooklyn, [illegible], for July and August, for accommodations in Los Angeles or vicinity. Absolutely sanitary conditions offered and required. R. E. W., P. O. BOX 224, San Gabriel, Cal.

WANTED—TO RENT SUITABLE BUILDING FOR grocery store, (one with living-room preferred,) or will buy small business at bargain. Address 148 W. FLORENCE AVE.

WANTED — UNFURNISHED HOUSE OR UPPER flat, Westlake, Wilshire or West Adams section, 6 to 8 rooms. Must be first-class in every particular, not over $50 per month. Give full details in reply. [illegible] Address V, box 28, TIMES BRANCH OFFICE.

WANTED—TO RENT WELL-FURNISHED BUNGAlow, 6 to 8 rooms, with furnace, for long lease, from parties going away, wishing [illegible] best of care; adults; best of references. TELEPHONE [illegible]

WANTED — TO RENT SMALL, MODERN, FURnished bungalow for couple with 10-year boy, near cars and school, state full particulars. Address P, box 415, TIMES BRANCH OFFICE.

WANTED — NICELY FURNISHED HOUSE WITH piano, etc. Three refined adults. Walking distance. Must be reasonable. Address O, box [illegible], TIMES BRANCH OFFICE.

WANTED—TO RENT BY MAN AND WIFE, 4 OR 5-room bungalow, with sleeping porch, new and clean; in good location; give full particulars. Address V, box 266, TIMES OFFICE.

WANTED—TO OCCUPY A HOME AT NOMINAL rental during summer vacation of owner; Americans, adults; highest references. Address V [illegible], TIMES OFFICE.

WANTED—UNFURNISHED, 3 OR 4 ROOMS, FOR housekeeping or apartment, walking distance, $10 to $12. Address E, box 34, TIMES OFFICE.

WANTED—UNFURNISHED OFFICE IN BUSINESS district. Rent not to exceed $15 per month. Address P, box 442, TIMES BRANCH OFFICE.

WANTED—TO RENT UNFURNISHED CLOSE IN, 8 or 10-room house or flat. Rent must be cheap. Phone MAIN 9449; A2637.

WANTED—LEASE ON 6 OR 7-ROOM BUNGALOW, modern, for automobile; would consider country home; will pay cash. [illegible] 1220 N. Flower. Phone 60161 or Main [illegible].

WANTED—TO RENT SUBURBAN HOME, 1 TO 5 acres, some fruit, 7 or 8-room modern house. Address P, box 415, TIMES BRANCH OFFICE.

WANTED— Rooms.

WANTED — MIDDLE-AGED GENTLEMAN WANTS nicely furnished room in small family, give full particulars and telephone number. Address V, box 241, TIMES OFFICE.

WANTED—BY BUSINESS WOMAN, SUNNY, QUIET room, kitchenette and sleeping porch, near Echo Park. Reference. Permanent. Address O, box 547, TIMES OFFICE.

WANTED — BY BUSINESS MAN, ROOM AND sleeping porch, Westlake district. Address V, box 299, TIMES OFFICE.

WANTED— Rooms and Board.

WANTED—BOARD AND ROOM BY YOUNG MAN in exchange for services before and after school hours. MAIN 6842 or 60310.

WANTED— To Purchase Real Estate.

WANTED—IF YOU WANT TO SELL YOUR PROPerty quickly and the price is under the market, let us have it. We now have a number of clients who are looking for good city property. Mr. Grimm. THOMAS D. CAMPBELL & COMPANY. 625 S. Hill st. Home 60873. Broadway 2068.

WANTED—TO PURCHASE FOR CASH. 1st—Lots in southwest for building. 2nd—Lots in Glendale for building. 3rd—City land for subdivision. MATTHEWS & MATTHEWS, 329 Douglas Bldg. corner Third and Spring sts.

WANTED—WANT EVERY TO LIST THEIR LOTS with me between Main st. and Vermont ave., southwest. I have a dozen clients waiting for a bargain lot. Show me your bargain and I'll prove my assertion. CHARLES [illegible]. So. 4490. 266 E. Vermont ave. 27030.

WANTED—TO PURCHASE FROM OWNER, LOT near Sunset blvd., price $1000. Must be bargain. M. A. BROWN & CO., 404 Laughlin Bldg. Home phone A4759.

WANTED—LOT TO BUILD A BUNGALOW ON, east of Western, between Wilshire and Pico. Have cash for bargain. F. L. HADLOCK, JR. Main 5274. [illegible]

WANTED—TO PURCHASE, HAVE CLIENT FOR 5 to 6-room bungalow, Hollywood way, must be snap; owners see us at once if you want to sell. POTTER & TUNGATE, 426 S. Hill st., second floor.

WANTED—ANYTHING THAT IS A REAL BARGAIN. Our client from Denver is here, waiting for us to show him some real bargains in Southern California; is ready to snap them up. Address P, box 410, TIMES BRANCH OFFICE.

WANTED—EXPERIENCED ALFALFA FARMER with best of references want alfalfa ranch of from 80 to 120 acres to operate on shares, must be A-1. Give full details in first letter. Address J. W. KIRKWOOD, Alpaugh, Cal.

WANTED—HOUSE, ABOUT $5000, A W. LOS ANgeles or Long Beach. Have brick store building in center of town or small subdivision to exchange. S. W. GARVEY, Corona.

WANTED — BEST CITY INCOME PROPERTY that $20,000 cash will buy; prefer apartment building; must be leased and show good income. Address O, box 571, TIMES BRANCH OFFICE.

WANTED—MR. SACRIFICE SELLER, I WANT A 10-room house in Wilshire district, from $8000 to $10,000 (cash;) full description, location, etc. CHAS. J. WOOD, 1818 Harvard boulevard.

WANTED—SUBURBAN HOMES WITH GROUNDS; income ranches and foothill properties, near Los Angeles. Owners, list with IRVINE W. BIGGAR, 427 Union Oil Bldg.

WANTED—TO PURCHASE ABOUT ONE ACRE OF land, vicinity Nadeau station. MR. STILWELL, 402 Security Bldg. Main 5154. F2080. Will pay $800 down.

WANTED — TO PURCHASE BUSINESS LOT, W. Ninth or Pico, up to $15,000; pay part cash, balance city property. T. L. KERR, 314 First Bldg.

WANTED—BARGAIN FOR NICE COLORED COUPLE, 6-room modern bungalow, pay $1000 cash, $25 month; not too far out. Call at once, quick deal. F5586.

Classified Liners.

WANTED—
To Purchase Real Estate.

WANTED—WE HAVE MARKET FOR SEVERAL large and small tracts of unimproved acreage. Must be cheap. Owners only. NEECE-EVERETT CO., 408-9-10 Blanc Bldg., 4th and Hill sts.

WANTED—20 ACRES OF ALFALFA LAND, WITH water, improved preferred; if not will consider unimproved in Pomona district; client will pay for same with $5500 clear property on 18th st., some cash; balance mortgage; owners answer. POTTER & TUNGATE, 435 S. Hill st., L. A. Ground floor.

WANTED — 1½ OR 2-STORY MODERN HOME. Will deed $2500 bungalow, incumbered for $1000 as payment, balance $30 monthly. Address V, box 248, TIMES OFFICE.

WANTED—LOT NEAR MAIN OR MONETA, NORTH of 70th. State price. Address P, box 448, TIMES BRANCH OFFICE.

WANTED—LOT BETWEEN MAIN AND HOOVER, 54th and 63rd st. Cash buy. F. R. PITNEY, 220 San Fernando Bldg.

WANTED—20 TO 40 ACRES NEAR-BY L. A. AL-falfa raising. M. ITO REAL ESTATE, 249½ E. First. A4620.

WANTED—TO BUY LOT IN HIGHLAND PARK. Must be well located and worth the money. LOGAN, 230 I. W. Hellman Bldg.

WANTED—FROM OWNER, MODERN APARTMENT-building or stores to $30,000; will give $10,000 and clear alfalfa ranch. Address owner, TV, box 204, TIMES BRANCH OFFICE.

WANTED—FULL CORNER LOT, BETWEEN MAIN and Vermont; north of Jefferson, $2000 or $3000 cash. HODGE, 426 Mason Bldg. F2052.

WANTED—MRS. K. WILLIAMS WISHES TO KNOW about all the property you can sell to colored people. 1215 E. 12TH ST. Main 6968.

WANTED—HALF ACRE IN GLENDALE, RAMONA or near foothills; state price and location. Address S, box 190, TIMES OFFICE.

WANTED—
To Purchase Miscellaneous.

WANTED—ARE YOU THINKING OF GOING EAST this summer, or the mountains, and have some Turkish rugs, draperies, linen, silverware and other miscellaneous furniture that you wish to turn into quick cash? I am looking for some. Possibly you have what I want. Will consider suburban points if offer is good. SPOT CASH. No dealers. Address your reply to V. R., box 149, TIMES OFFICE.

WANTED—LADIES' MEN'S CLOTHING, FULL-dress, Tuxedos, ladies' evening wear; positively highest prices paid. 319 S. SPRING ST., Room 28. Main 3697. F6936.

WANTED—WOULD LIKE TO PURCHASE OLD collection of stamps; also old issues unused. Also used on original letters. Address M. H. NEWMARK, M. A. Newmark & Co.

WANTED—GUS HENRY PAYS HIGHEST PRICES for ladies' and gents' second-hand clothing, etc. Write, telephone or call. 101 WEST 8TH, near Main. Phone F4281.

WANTED — DIAMONDS, EMERALDS, PEARLS, and jewelry, any amount. Pay highest cash prices. HARRY REID, 705 Grant Bldg. Phone 11936.

WANTED—TOP PRICES PAID FOR LADIES' AND gentlemen's used clothing by COHEN'S MISFIT CLOTHING HOUSE. A courteous buyer at your call. 508 S. Spring st. F2800. Main 4024.

WANTED — ANY QUANTITY OR QUALITY OF restaurant fixtures, store fixtures, office furniture, used household furniture, merchandise. Phone Main 3048. F3018. L. C. SKEELS, 913 S. Main st.

WANTED—18-IN. LATHE, 24-INCH DRILL PRESS, 20-inch shaper, also larger lathe; gas engine or electric motor. GEORGE BOYCE, 738 20th st. San Pedro, Cal.

WANTED—DIAMONDS AND JEWELRY; WILL PAY cash. HARKWELL & CO., 302 Grant Bldg., Fourth and Broadway.

WANTED—GENT'S USED CLOTHING, SHOES AND tools. Get the best price for your goods. F4971. 100 E. FIRST ST.

WANTED—DIAMONDS, OLD GOLD, ANTIQUES, bought for cash. H. B. CROUCH CO., 217 W. Sixth st.

WANTED — SECTIONAL BOOKCASES, CAL. REports, Green's Digest; Appellate Reports. A2718. BROADWAY 2681.

WANTED—A SECOND-HAND AIR COMPRESSOR, 12 x12 or 10x10; state condition and price. Address H.J.D., box 8, Santa Barbara, Cal.

WANTED—8 OR 10-H.P. GAS ENGINE. BOX 24. LA HABRA, Cal.

WANTED — WINDMILL, TANK, GASOLINE ENgine and pump, mower and rake. Phone A5191, or write 816 YALE.

WANTED — MEN'S CAST-OFF CLOTHING, EVENing wear, etc.; only reliable house, paying highest prices. ARNOLD. Main 5745. A5731.

WANTED—DIAMONDS, WATCHES, JEWELRY AND old gold for the highest cash price. See me first. MAURICE, 424 S. Broadway, room 720. A5619.

WANTED—CASH PAID FOR FEATHER BEDS. 729 SAN PEDRO ST. Main 1166.

WANTED—
Miscellaneous.

WANTED—YOU TO KNOW THAT TWO THOUSAND recipes, contributed by some of the best cooks in California, are contained in The Times Cook Book. Now on sale. Price 25c, postage 5c extra.

WANTED—YOU TO KNOW THAT NINETY-THREE recipes for jams, marmalades and pickles are in The Times New Cook Book. Now on sale. Price 25c, postage 5c extra.

WANTED—YOU TO KNOW WE RENT Electric Vacuum Cleaners. At $1.00 per day. PHONE 25101.

WANTED—TO BUY DIAMOND RING, MUST BE A bargain. Room 415 LAUGHLIN BLDG.

WANTED — CASH REGISTER, MUST BE TOTAL adder. Also 2 cheese cutters. WEST 2791.

WANTED—
Furniture.

WANTED—WE PAY THE VERY HIGHEST CASH price for all kinds of furniture, household goods, merchandise, etc., any quantity; we also sell on commission and advance cash on consignments. A trial will convince you and we are always at your service. We have the largest, best equipped and oldest auction house in the State. REED & HAMMOND, Auctioneers, 1049 S. Broadway and Main. Phone Broadway 2680. Home F2545.

WANTED—TO PURCHASE THE FURNITURE OF a private residence for cash, in mahogany, oak or bird's-eye maple. Let me know at once. In South Pasadena, Oneonta, Sierra Vista and the southwest part of city, or Alhambra. No dealers need answer. Address DAN, S, box 250, TIMES OFFICE.

WANTED—WE PAY MORE CASH FOR FURNITURE household goods, merchandise, etc., than any firm in the city; any quantity; also sell on commission. Cash advanced on consignments. Largest and oldest established auction house in California. RHOADES & RHOADES, Auctioneers, 1501-3-5 S. Main st. Phones: 20679. Main 1259.

WANTED—HIGHEST CASH PRICE PAID FOR FURniture, carpets and household goods, office furniture, desks and safes, restaurant outfits, store fixtures any amount. EASTERN AUCTION COM. CO., 509-511-513 East First street. Main 5276; A2697.

WANTED—WE BUY ALL KINDS HOUSEHOLD AND office furniture, rugs, carpets and stoves, pay cash. ARNOLD FURNITURE CO., 143 E. 7th. F5034; Main 2582.

WANTED—CASH PAID FOR FURNITURE, HOUSEhold goods, restaurant outfits; office furniture. Call us before you sell. SUGARMAN, 112-116 Court st. F4810, Main 8114.

WANTED—FURNITURE, OFFICE FIXTURES, GOOD or otherwise, cash prices. LEVY, 417 West Seventh. Phone Broadway 1791.

WANTED—TO PURCHASE ENTIRE FURNISHINGS of private residence, 5 to 9 rooms. BROADWAY 1599. 20705.

WANTED—ADDRESS OF PARTY LEAVING CITY wishing to dispose of furniture. CALL 61660.

WANTED—PARTY DESIRES TO PURCHASE 5 OR [illegible] rooms of furniture. PHONE 22289.

TO LET—
Furnished Rooms.

TO LET—2 CHOICE FRONT ROOMS, FURNISHED, for light housekeeping; rent $11.50; gas and lights; adults. 3862 TRINITY ST. Maple ave. car to Wall st.

TO LET — FINE CORNER WELL FURNISHED housekeeping room, close in. 400 N. HILL. A2091. Main 1105.

TO LET—MAN, 40, WANTS ROOM MATE, ROOM in block of Central Park. Address P, box 404, TIMES BRANCH OFFICE.

TO LET—FINE LARGE AIRY ROOMS, SOME fitted for housekeeping; also double parlors, large yard, close in. 871 S. FIGUEROA.

TO LET — FURNISHED FINE HOUSEKEEPING rooms at $2.50 to $4.50 a suite at 2830 SOUTH GRAND AVE.

TO LET—FURNISHED ROOMS FOR LIGHT HOUSEkeeping. 823 S. HILL ST. 5 minutes from anywhere.

TO LET—TWO LARGE CONNECTING FURNISHED rooms for housekeeping, nice locality. $12 a month. 866 E. 15TH ST., near Maple.

TO LET—NEAT, SUNNY ROOM, GENTLEMAN PREferred, close in, price reasonable. 223 S. BROADWAY. Phone 556476.

TO LET—NICELY FURNISHED ROOMS, PRIVATE entrance. Housekeeping privileges or board. 1980 ESTRELLA AVE.

TO LET—NICE AND CONVENIENT SINGLE rooms, very close in, $1.50 up. THE SUNSHINE, 312 W. Second.

TO LET—1053 S. BURLINGTON, WESTLAKE, light, airy rooms, large porch, $10 month up. [illegible]

TO LET—TWO LARGE HOUSEKEEPING ROOMS, bath, light and phone; rent reasonable; in private family. Phone WEST 5278. 1417 ALBANY ST.

TO LET — 2 PLEASANT ROOMS, COMPLETELY furnished for housekeeping; $12. 140 W. 22ND ST.

TO LET—NICELY FURNISHED ROOMS IN PRIvate home; piano and phone; near two car lines. 236 W. 19TH.

TO LET—TWO NICELY FURNISHED ROOMS IN pleasant private home. Phone 23312. 1616 TOBERMAN ST.

TO LET—PLEASANT SUITE OF 2 ROOMS AND bath in owner's home, for one or two adults; all conveniences; fine location; reasonable. 59261.

TO LET—IN A PRIVATE HOUSE, 3 CLEAN, FURnished rooms, $15; nice for two. Come and see them. 1126 COURT ST. Broadway 4342.

TO LET—FRONT ROOM WITH PRIVATE BATH, hot and cold water. 925 W. FIFTH.

TO LET—
SUMMER RATES.
NEW HOTEL BROADWAY.
TWO HUNDRED AND FIFTY ROOMS.
OPPOSITE COURTHOUSE.
203 N. BROADWAY.
"THE COOLEST HOUSE IN THE CITY."
Very desirable location, one block from new postoffice and car service in all directions; all light and airy rooms; delightfully cool and pleasant during summer; elegant furnishings, handsome lobby, free telephone in rooms, elevators, hot water, private baths, roof garden; in fact, every modern convenience and a very desirable house. Rates 75c to $2 per day; $3 to $6 per week; with private baths, $6 to $12. NOTE—Completely renovated and retinted and is in the best, bright and clean condition for summer trade, and our prices, you will notice, are just as moderate and popular as ever. HOME PHONE 10467. SUNSET BROADWAY 6750.

TO LET—HOTEL MORGAN.
EIGHTH AND HOPE.
STRICTLY MODERN. WHY GO FURTHER OUT WHEN YOU CAN STOP CLOSE TO BUSINESS OR THEATER DISTRICT AT MOST ATTRACTIVE RATES.

TO LET—
ABBOTSFORD INN.
F4153; Main 6807. Eighth and Hope.
Largest and cheapest rooms, $3 and up, strictly modern; free billiards.

TO LET—LARGE, AIRY, VERY NICELY FURNISHed parlor, front room, overlooking a pretty green lawn, for light housekeeping, gas and electricity, furnished, for only $10 per month. Two car lines. 428 W. 16TH ST. Phone West 6042.

TO LET—HOTEL PLEASANTON, 1120 S. GRAND ave., strictly modern, outside rooms, veranda in front, making fine summer attraction; private baths, phones, elegant lobby and amusement hall. $3 week up. BROADWAY 3221. F1626.

TO LET—FOR HOUSEKEEPING, 4 BEAUTIFUL, clean rooms; everything complete; plenty of dishes, light and bath furnished; rent $12 and $15. Take W. Jefferson car on Spring to University ave. Right on corner. WESLEY APARTMENTS.

TO LET—HALF COTTAGE, 3 COMPLETE COSY furnished housekeeping rooms, bath, lawn, separate entrance, $16.50 per month. 234 S. UNION AVE. Phone Wilshire 2025.

TO LET—2 NEWLY FURNISHED FRONT ROOMS, light and sunny, will rent either separate or connecting, choice Westlake district, very reasonable rent, walking distance. HOME PHONE 51656. Mrs. Haynes, 680 S. Union ave., near 7th.

TO LET—CLOSE IN, $2 PER WEEK AND UP. All outside sunny rooms. Only one block from Central Park. No housekeeping rooms. No cooking odors. Garage for your auto, $1 per week. 343 S. OLIVE, near Fourth st.

TO LET—2 NICELY FURNISHED FRONT ROOMS; gas range, 2 beds; one furnished room, $2.25 per week; 5 rooms, completely furnished for housekeeping; large back yard for auto. 1407 S. HOPE. Broadway 2657.

TO LET—MOST ATTRACTIVE LARGE BEAUTIFULly furnished front room, fine home, excellent surroundings, close in, 3 car lines. 1135 WEST 18TH ST.

TO LET — 2 FINELY FURNISHED ROOMS, PARlor and bedroom, with use of kitchen, bath and phone, at Westlake Park, on 6th st. Loop car line. Will rent cheap. PHONE 55387.

TO LET—FIRST FLOOR REAR, COMPLETE, SEParate, neatly furnished, quiet, housekeeping suite. Gas, electricity. $8 per month. 220 S. BUNKER HILL AVE.

TO LET—ROOMS, WITH OR WITHOUT HOUSEkeeping; also large room with sleeping porch; bath and use of phone. 1407 DE LONG ST., between Pico and 16th.

TO LET—HOTEL ALAN, 236 E. 2ND ST. Just opened. Elevator, lobby, running hot and cold water. Free baths; telephones in rooms. $2.50 and $3 per week.

TO LET—WANTED—ROOM-MATE, CONGENIAL young fellow to share apartment. Terms very reasonable. References. Address O, box 409, TIMES BRANCH OFFICE.

TO LET—2 FINE HOUSEKEEPING ROOMS WITH private porch. $4 week. 961 ALBANY ST.

TO LET—3 HOUSEKEEPING SUITES, LIGHT AND sunny, south of Pico. 1311½ CARR. 21563.

TO LET—$2 WEEK EACH, $7 MONTH, FURnished housekeeping rooms, baths. 548 E. PICO.

TO LET—
Unfurnished Flats.

TO LET—UNFURNISHED FLATS—

S.W. corner Bonnie Brae and Sixth sts. These are double houses, not flats; 7 rooms and sleeping porch, oak floors, and rooms are very large and sunny; they are on the corner and have large lawns and flowers, owner takes care of lawn, etc. Sightly location.

C. S. HOLMAN, Owner.
611-12 Security Bldg.
F3244. Main 5456.

TO LET—NEW, MODERN 4-ROOM UPPER APARTment flat, beautifully papered, hardwood floors, built-in features, including 2 beds, dresser, full-length mirror on door, private porch, bedroom like sleeping porch if desired; all casement windows; Jap service for yard. Wilshire district. 557558.

TO LET—FLATS; JUST COMPLETED; LARGE, sunny, 4-room flats, hardwood floors, large closets, disappearing beds, baths and screen porches, garage, water paid. Reasonable rent. 15 minutes from Broadway. Wilshire district. Phone WILSHIRE 740.

TO LET—5-ROOM MODERN FLAT; ALL SUNNY outside rooms; front porch, 2 sleeping porches; $18 per month, including water and use of phone. Take Hollywood car to ELYSIAN PARK AVE., No. 1259. A2944. Six minutes from Fifth and Broadway.

TO LET—WESTLAKE DISTRICT, ELEGANT SOUTH corner 5-room bungalow flat, in the most artistic shingled building in city; oak floors, built-in features; janitor; storeroom; adults only. 962 PARK VIEW ST. W. Ninth st. car.

TO LET—ONE OF THE MOST ATTRACTIVE FLATS in the Westlake district; 4 rooms and bath; separate bedrooms; dining-room has disappearing bed and dressing-room in connection. 1022 Park View. Phone MR. ALEXANDER. Main 1380.

TO LET—NEW, MODERN, 3-ROOM FLATS, REduced to $13 month. Disappearing bed and built-in features. Call at 3701 SAN JULIAN ST. Take Maple ave. car to 37th st.

TO LET—WESTLAKE DISTRICT, CHOICE OF UPper or lower bungalow flat, 5 and 6 rooms each; large living-room, sun parlor, most delightful flat in town. 616 CARONDELET.

TO LET—ELEGANT 5-ROOM UPPER APARTMENT flat, with private bath and porch; strictly modern, with all conveniences; rent $15 per month. 3606 CENTRAL AVE.

TO LET—3-ROOM MODERN FLAT, ALL BUILT-IN features, water paid, located 1458 W. 22d; also 5-room cottage in rear. Phone 60191, Main 4825. Ask for MISS THOMAS.

TO LET—$16 MONTHLY, 5-ROOM MODERN flat, fine location, within easy walking distance. Call at 1017 W. FIRST ST., today, for key. F5717.

TO LET—NEW 4-ROOM FLAT, ALL MODERN conveniences, bed, buffet, bookcase, etc., $18, including water. 1089 E. 22D ST. South 7875.

TO LET—UNFURNISHED, 3-ROOM AND BATH AND sleeping porch, upper flat, 2 disappearing beds, gas range, linoleum, hardwood floors, new and modern; $20. 891 W. VERNON AVE.

TO LET—4-ROOM LOWER FLAT, BUILT-IN EFfects and up-to-date. 978½ BERENDO ST. $20. 11th st. car. Phone West 1290.

TO LET—5-ROOM FLAT, 1111 S. FIGUEROA; RENT $25; walking distance; adults only. Phone ELLISON, A2517.

TO LET—SUNNY 5-ROOM FLAT, NEAR PICO AND Vermont, partly furnished, only $30, water paid. Garage, $2.50. PHONE 55409.

TO LET—NEW 4-ROOM BUNGALOW FLAT; DISappearing beds; all built-in features; also garage. 1126 ECHO PARK AVE. 556408.

TO LET—WESTLAKE DISTRICT, FINE, UP-TO-date flat, 4 large rooms, $28. 1026 PARK VIEW ST. West 11th car.

TO LET—MODERN, 6-ROOM, SUNNY, UPPER cottage flat, fine condition, Westlake district. 1642 INGRAHAM ST. Phone 51460.

TO LET—NEW, HIGH-GRADE, 4-ROOM AND bath, near West Adams district, $30; garage in rear. 2922 KENWOOD.

TO LET—DELIGHTFUL LOWER 5-ROOM MODERN flat all the conveniences, in excellent repair, close in; First and Sixth loop car. 115 N. UNION AVE. $25; adults. Key by phoning 51724.

TO LET—NEW 4-ROOM BUNGALOW FLAT, LATest built-in features, fine residence location, rent reasonable. 1677 W. 23RD ST. W. Adams car to Normandie.

TO LET—NEW 4-ROOM UPPER FLAT, WITH screen porch, gas range, between Bonnie Brae and Westlake ave. 1545 W. 12TH ST. 52849.

TO LET—4-ROOM BUNGALOW FLAT, WITH ALL built-in features. 5508 S. HOPE ST.

TO LET—$12.50, 4-ROOM FLAT, 109 WEST 14TH, near Main. Inquire Lower Flat.

TO LET—SUNNY, 4 AND 5-ROOM FLATS, $10 and $15 month. Apply 3185 WEST 10TH.

TO LET—CLOSE-IN FLAT ON BOND NEAR PICO street. Call up F5007, mornings.

TO LET—5-ROOM FLAT LOCATED AT 1332 S. HOPE ST.

TO LET—$21, $23, 3-ROOM FLATS, TWO WALL beds, walking distance. 461 LUCAS AVE.

TO LET—
Furnished Flats.

TO LET—NO. 1686 WEST 23RD ST., BEAUTIFUL flat, 4 rooms and bath, furnished complete with fine mahogany furniture, Oriental rugs, piano, cut glass, etc.; for 3 or 4 adults; in a very attractive building, splendid location, on West Adams car line. Must be seen to be appreciated. Summer rates now $45 per month. PHONE A3464 or 509147.

TO LET—
In Westlake section, a modern and completely furnished 5-room flat, large yard, lawn, cared for by owner, close to business and between two car lines, first-class. Adults. Apply 722 VALENCIA.

TO LET—FURNISHED FLAT, 4 ROOMS, 2 DISappearing beds, living room, built-in effects, private front and rear porch; janitor service, high-class Westlake district. ROYAL COURT FLAT. Coronado and W. Sixth st.

TO LET—BEAUTIFUL SUNNY UPPER 5-ROOM flat, hardwood floors throughout, all latest built-in features; stone mantel, buffet, cabinet kitchen; massive leather upholstered furniture; swell neighborhood. 1110 MAGNOLIA. Pico or W. 11th car.

TO LET—5-ROOM LOWER SOUTH FLAT, COMpletely furnished, gas, electricity; Washington car to 18th st. and University car to Figueroa; also 3-room flat. 1825½ S. FIGUEROA. No small children.

TO LET—LOWER 5-ROOM FLAT, LARGE ROOMS, newly papered and tinted, new furniture, never used, wall beds, bath, toilet and laundry. 1414 W. 18TH ST. West of Hoover. Phone 24380.

TO LET — 4-ROOM FLAT, NICELY FURNISHED, modern, a snap; $20. Phone BROADWAY 1108. Sixth st. Loop or Edendale car. 116 LAKE SHORE.

TO LET—MODERN, CLEAN, WELL FURNISHED, 5-room flat, sun in every room. Garage if wanted. 1614 PACIFIC AVE. Key at flat.

TO LET—CHEAP, 4-ROOM, FURNISHED SWISS chalet flat, modern and new. Sunset Boulevard. WILSHIRE 2273.

TO LET—3 ROOMS AND BATH; CLEAN, UPPER, furnished flat. 615 E. WASHINGTON ST. San Pedro st. or Maple ave. cars.

TO LET—
Furnished Flats.

TO LET—IN LOVELY PRIVATE HOME, WESTlake district, three-room furnished flat; very desirable; reasonable to permanent tenant. References. West Ninth car. 520 GRATTAN ST.

TO LET—6-ROOM CORNER FLAT, WITH PIANO. 624 S. BURLINGTON.

TO LET—VERY CLOSE IN, FIRST FLOOR, MODern 4-room furnished flat. 551 S. HOPE.

TO LET—
Apartments Furnished.

TO LET—

1000 MODERN HOUSEKEEPING APARTMENTS.

CONSERVATIVE INVESTMENT COMPANY.

503 Citizens Bank Bldg.

Third and Main sts.

$10 TO $60 MONTHLY.

Spotlessly clean, elegantly furnished, every part of the city, within easy walking distance of business section. Ask for our free Rental Bulletin, corrected daily.

CONSERVATIVE INVESTMENT COMPANY.

503 Citizens Bank Bldg.

Third and Main sts.

A2043. Main 2043.

TO LET—

THE ARGYLE

APARTMENTS.

1826 ARGYLE AVE., HOLLYWOOD, CAL.
Home Phone 57039.

New 4-room and bath suites and apts., elegantly furnished; every room commands a beautiful view of the mountains; ideal neighborhood; close to car line and all conveniences. These suites are the most livable apartments in Hollywood, and the rents are most reasonable.

TO LET—JUST OPENED.

LAS FLORES APTS., 935 S. FLOWER ST.

ELEGANTLY FURNISHED 2 AND 3-ROOM APARTMENTS. ELEVATOR SERVICE. MODERN IN EVERY RESPECT. SPECIAL SUMMER RATES. WALKING DISTANCE.

TO LET—
THE TEDFORD,
EVERY APARTMENT A SUMMER HOME.
1217 W. 10TH STREET.
WITHIN WALKING DISTANCE.
Clean, cool and comfortable.
Dressing-room with each suite.
Private phones in every room.
Your inspection invited.
BEST OF SERVICE.
556102. SPECIAL RATES GIVEN. MAIN 1089.

TO LET—
THE LAKESHIRE,
Apartments, $20.
New and elegantly furnished single and double apartments, clean, cool and quiet; all outside rooms, private baths and phones. Private balconies and sleeping porches, steam heat, hot water, all day; ballroom and roof garden; one block from Westlake Park, one block to W. Seventh or Ninth car.
Each apartment a little home.
Home 55338. Wilshire 2005.
EIGHTH AND CORONADO.

TO LET—
GRANADA HOTEL AND APARTMENTS.
Under New Management.
Strictly first-class, most beautiful summer location, 419 S. Grand ave., 5 minutes' walk from Broadway. Single rooms, $16 to $30; single apartments, $20 to $25; double apartments, $40 to $55; entirely renovated, spotlessly clean; all modern conveniences. Special rates for permanent people. Phones: Main 2490; HOME F4618.

TO LET—
QUEEN APARTMENTS,
329 CALIFORNIA ST.
3-room and bath (furnished;) high altitude, walking distance; electric elevator, both phones, laundry free; roof garden, 2 beds. HAPPY FAMILY. JOIN OUR COLONY. Rates $15 up. Phones: Home A3605, Bdway. 1266.

TO LET—SEMINOLE APTS.
620 S. FLOWER ST.
Special Summer Rates.
2 and 3-room apartments.
Single rooms with bath.
Home 60222. Phones: Main 8281.

TO LET—
HUNTLEY APARTMENTS.
1207 W. THIRD ST.
Housekeeping apartments, $45 to $125 a month. New concrete building, sunny rooms. Tennis court. Free garage. Ten minutes' walk from 3rd and Broadway. PHONE—10166 or MAIN 884.

TO LET—STEWART APARTMENTS—
1230 W. EIGHTH ST. 556310.
If you are looking for a pleasant little home in a modern house that is just far enough away from the busy streets to be quiet and still be within walking distance, we have it. A 2 and a 3-room apartment vacant today. All private conveniences, at prices very moderate. Come and see for yourself.

TO LET—
THE SINTON, 816 W. NINTH.
STRICTLY MODERN APTS.
2 AND 3 ROOMS, $30 AND UP.
53431. BROADWAY 6612.

TO LET—
BURLINGTON APARTMENTS.
Ninth at Burlington avenue.
High-class residential section, ten minutes from Broadway. Single apartments, $35 up; double apartments, $50 up. Summer rates May to October.

TO LET—
CUMBERLAND HOTEL AND APARTMENTS.
Best location in the city, on the hill at the top of Angels Flight; modern, clean and quiet; good service, rooms with and without private bath, 2, 3 and 4-room apartments. Rates very low. 248 S. OLIVE ST. Home 10349. Main 77.

TO LET — CRAWFORD APARTMENTS, A NICE, cosy apartment in a new house, large, airy rooms, cool, pleasant, beautifully furnished, ought to appeal to any one. Come and see just what you have been looking for; good neighborhood, especially suited to business people; beautiful parlor, billiard-room and other modern features. Very low rates. Walking distance or W. Ninth car to Georgia. 941 GEORGIA ST.

TO LET — AN EXCEPTIONALLY DESIRABLE apartment, nicely furnished, 3 large rooms, screen and sleeping porches; dressing rooms, oriental rugs, china, cut glass, books, sewing machines; electric iron; every convenience and comfort; only $30 during summer months. Call at 1042½ W. 42ND ST. Phone Vermont 1152.

TO LET — UNUSUALLY ATTRACTIVE FURNISHED APARTMENT IN WILSHIRE DISTRICT, NO OBJECTION TO CHILDREN. PLEASANT YARD. 684 BENTON BLVD., CORNER W. SEVENTH AND HOOVER. TAKE COMMONWEALTH AVE. OR W. EIGHTH ST. CAR. 52760.

TO LET—
CAMPBELLTON APTS.
Corner Ninth and Park View.
New, elegantly furnished 2 and 3-room suites, modern conveniences; lobby, amusement room, elevator, direct phones. Apts., $25.

TO LET — WESTMINSTER APARTMENTS, 721 Westlake ave., just elegantly furnished, new brick building, hot water day and night, private phone, $35 suites reduced to $25, $75 suites, 2 private baths, reduced to $50; lots of air and sunshine; come out and see something nice before you locate. WILSHIRE 210, 557298.

TO LET—CHEROKEE APARTMENTS, 1340 SOUTH HOPE. MAIN 2072, 60590.

TO LET—
THE PALACE.
317 South Olive.
On the hill, terminus Angel Flight R. R. Three minutes from amusement and business center light, airy apts., single and double. Special summer rates.

TO LET — THE ROSEWILL, 746 S. BONNIE Brae, beautifully furnished apartments, all outside, private baths, and phones; 2 blocks from Westlake Park; low summer rates. Phone WILSHIRE 1854.

TO LET—GOLDEN APTS., 1130 WEST SEVENTH st., elegantly furnished single and double apartments, with bath and phones; $25 to $60 monthly. Large beautiful parlor, billiard room, roof garden, large grounds; garage. 60049.

TO LET — PITTSBURGH APTS., 836 CROCKER st. Finely furnished apartments, $11 and $12 monthly. Close in location. Take San Pedro street car to Ninth st. 1 block east. BROADWAY 2914.

TO LET—SUNNY SLOPE APTS., 1150 MIGNONette st. Elegantly furnished three-room apartments with bath; $20 to $25 monthly; fine close-in location or loop car to Boylston st., one block north. F6476.

TO LET—GENEVA APTS., 204 N. FREMONT AVE. Elegantly furnished single rooms and apartments, $10 to $18 monthly; fine location, quiet and home like, large grounds, easy walking distance, or loop car to Fremont ave., one block north. A6075.

TO LET—ST. CATHRYN APARTMENTS, 725 Bixel st., 10 minutes' walk to 5th and Broadway. Rates $25 to $50. First-class in every appointment. Main 6100; 52794.

TO LET—AMITY APARTMENTS, 943 WINFIELD, beautifully furnished sunny apartments, private phone, baths and dressing-rooms, in new modern house, close in; special rates, $18.50 and up. Take Vermont and Georgia car.

TO LET—LANFIELD APARTMENTS, 442 NORTH Fremont, modern, very quiet, cool, walking distance, hot water, lights and linen free, $16 up. A2457.

TO LET—THE MAY APARTMENTS, NEW BRICK building, beautifully furnished, private baths, phones and dressing-room in every apartment; must be seen to be appreciated; 12th and Burlington ave. Phones 556667; WILSHIRE 3040.

TO LET—PLEASANT VIEW APARTMENTS,
Sixth and Rampart.
Special summer rates, everything new and first-class. Make reservations now.

TO LET—SEATTLE APTS., ELEGANTLY FURNISHed apartments, with bath, $15 to $18 monthly. Fine location, within easy walking distance. 812 W. FOURTH ST., between Flower and Figueroa.

TO LET—MAYBELLE APARTMENTS, 1022 SOUTH Hill st., two-room apartment, private bath and phone. Broadway 3580. Modern, close in. Summer rates.

TO LET—THE GIRTON, 1019 FLORIDA, SUNNY, modern, 2 and 3-room apartments, walking distance. Summer rates. 52469.

TO LET—
Apartments Furnished.

TO LET—
MOUNT VIEW APARTMENTS.
"MOST PLEASANT HOUSE IN CITY."
Summer Rates.
FIFTH AND HOPE STS.
Lies high, getting fine pure air, and lots of sunshine, and is a very comfortable homelike house; light, clean and cheerful, single rooms and apartments; only three minutes' walk to Broadway; our location is the best and general arrangement of house excellent; fine furnishings and best of service; have vacant several nice, light and airy, pleasant small apartments, at the very reasonable rates $3, $3.25 and $3.50 per week; you will like them. Phones: F4633. BDWY. 7179.

TO LET—ST. PAUL APARTMENTS,
811 S. Union ave., Westlake district. New management. Single and double apartments and single room suitable for bachelor quarters; private bath, free phone and electricity, tennis court. Rates $18 to $25. Take W. 8th, 9th or 7th st. cars to Union.

TO LET—HAVE VACANT JULY 1, 2 BEAUTIFUL apartment flats on Hope, large living and dining-rooms. Paneled walls, book-cases, highly polished floors, fireplace, like bungalow. Beautiful lawn, $35. Reserve now. SOUTH 6267, Apartment 3. 285 West Adams.

TO LET—YSABEL APARTMENTS, 130 SOUTH Flower street, new, spotlessly clean, beautifully furnished, 2 and 3-room suites, every modern convenience, 5 minutes from 3rd and Broadway, large veranda and roof garden, making fine summer attraction; rates reasonable.

TO LET—THE CAMBRIDGE APARTMENTS,
626 S. Bonnie Brae.
Two and three-room apartments, new and elegantly furnished. Special summer rates; 2 blocks from Westlake Park. Best of service. Free garage and sewing room. Cool and quiet. See this, sure. WILSHIRE 4240; 557131. Take 6th st. Loop or 7th st. car.

TO LET—
NEW SCHUH APARTMENTS,
1663 Winfield street.
Every room outside and first-class.
Special summer rates.
West 11th street car to Burlington.
Wilshire 583. 556800.

TO LET—
LOWELL APARTMENTS,
Corner 21st and Park Grove ave.
Elegant 2 and 3-room apartments, new, every room outside and sunny, up-to-date, in every respect; summer rates. Phone HOME 25852, WEST 3447.

TO LET—HOLLYWOOD, NEWLY BUILT, COSY furnished bungalow apartment, 3 rooms and bath; trunk room, 2 clothes closets, porch, garden, every convenience, summer rates, adults. 1621 FORMOSA AVE., half block of Hollywood Blvd. Home Phone 579299.

TO LET—FOR THE MOST EXCLUSIVE APARTments in beautiful Westlake or the fashionable Wilshire district at summer rates, see MISS MATTHEWS with ROY C. HOWELLS CO., 516 S. Hill st.
Home 60527. Sunset Main 5808.

TO LET—
THE SILVERADO APARTMENTS
920 West 11th st.
Just opened. Beautifully furnished, large, sunny apartments, modern in every way, walking distance. Excellent car service. Special rates. Broadway 6180.

TO LET—TIOGA APARTMENTS, 1827 S. HOOVER. Home 20410, Sunset West 219. New house, new furnishings, private phones and bath; hot water all day. Special low summer rates. Three car lines.

TO LET — BEAUTIFULLY FURNISHED APARTments with private bath, large kitchen with two windows, steam heat, $30 per month. Near Westlake Park. HEATHER APARTMENTS, 666 Bonnie Brae st. Wilshire 2053; 52166.

TO LET—MICHIGAN APTS., 1133 WEST FIRST st., spotlessly clean, elegantly furnished two and three-room apartments; $11 to $14 monthly; high, sightly location, within easy walking distance. -7506.

TO LET—
EDGERLY APARTMENTS,
1029 South Hope street.
Strictly first-class. Special summer rates.
Main 1183. F3614.

TO LET—PARK APTS., 1134 WEST SEVENTH ST., elegantly furnished three-room apartments and bath; $30 to $35 monthly; quiet and homelike; large grounds; garage; close-in to business section. 60698.

TO LET—BEAUTIFUL ELSINORE.
Two-room apartments, private baths, disappearing beds. We get real ocean breeze. Summer rates. 2672 W. PICO.

TO LET—GENEVA APTS., SAN FRANCISCO,
840 Van Ness ave.
First-class, 2, 3-room furnished. Linen, silver. Mrs. Fannie Curtis, Mgr.

TO LET—SAINT NICHOLAS APARTMENTS.
762 Hartford ave.
New, modern, every convenience, reasonable rates; walking distance. Both phones.

TO LET—LOUVRE APARTMENTS, 605 E. WASHington, 2 and 3-room suites, private baths, hot water, private phone, garage, roof garden. All modern. $16 up. SOUTH 1204; 24742.

TO LET—KAISER APARTMENTS, 1126 S. GRAND. Ideal summer apartment and rooms; large veranda for each floor; amusement hall. Strictly modern. Summer rates.

TO LET—
The EDWARDS APARTMENTS, 1427 Griffith ave. Phone 25618. Well furnished 3-room housekeeping apartments, each with splendid private bath, only $15, $18 and $20. Come today.

TO LET—
STRATHALLAN APTS.
826 W. Ninth st.
Two and three-room handsomely furnished apartments, rates $30 up. Walking distance. MAIN 7800.

TO LET—DEWDROP APARTMENTS, 124 NORTH Boylston st., $20 to $25 monthly; elegantly furnished three-room suites and bath; high, sightly location; close in, to business section, or loop car to Boylston st. One block north. A8476.

TO LET—ROOSEVELT APARTMENTS, 334 SOUTH Figueroa st., spotlessly clean and elegantly furnished apartments, $15 to $18 monthly; large light airy rooms; hot and cold water; within easy walking distance of business section. A3404.

TO LET—DENVER APARTMENTS, 102 S. BEAUDRY AVE. Elegantly furnished and spotlessly clean, $12 and $15 monthly; fine close-in location, or Loop car to Beaudry ave. F3285.

TO LET—
SCARBOROUGH APARTMENTS.
New, first-class, homelike; 5 minutes from 5th and Broadway. 519 S. FLOWER.

TO LET—VALDEZ APARTMENTS,
812 S. Coronado, near Westlake Park. Modern, all outside rooms, between two car lines; quiet. 53406.

TO LET— THE JOHN ADAMS.
On beautiful Adams st., corner Maple ave. The largest, airiest, cleanest apartments in city; 3 rooms, $30. Summer rates. SOUTH 3900. 21624.

TO LET—WESTLAKE APARTMENTS, 430 GRAND View street, ½ block from Westlake Park. Three-room apartments, $25 up. Free phone, linens, lights, hot water, private bath. WILSHIRE 6.

TO LET—2-ROOM HOUSEKEEPING APARTMENT. $14; one very nice sleeping-room, $10; close in; hot water, bath. 1519 PLEASANT AVE. Phone 41668.

TO LET—ELMORE APARTMENTS, 1320 S. HOOver. "So homelike." Rates very low; everything furnished. Pico car to Hoover. HOME 22116.

TO LET — LARGE, SUNNY 2-ROOM APARTments, all modern; close in, 2 blocks east of Maple and Pico. 1351 MYRTLE ST. Broadway 4963.

TO LET—LELAND APARTMENTS, 743 S. BURLINGTON ST. SPECIAL SUMMER RATES, TWO, AND 4 ROOMS, $20 TO $50.

TO LET—FRONT SUITES, PRIVATE BATHS, $4.50 week up. Without, $3.50. New, modern. 509 E. PICO.

TO LET—MATHIS APARTMENTS, 1400 SANTEE, just opened, strictly modern, special rates, walking distance, or Maple ave. car to 14TH ST.

TO LET—THE HARGRAVE, 143 S. FIGUEROA. Attractive, large, cool, complete 3-room apartments, suitable for 4; $25 to $35; summer rates.

TO LET — NORTHWEST APARTMENTS. TAKE Temple car to Beaudry ave. Best in city for price. PHONE A5522.

TO LET—MIRAFLORES APARTMENTS,
1420 S. FLOWER ST.
Strictly modern, summer porches, close to beach cars.

TO LET — NEWEL APARTMENTS, 718 SOUTH Alvarado. Nicely furnished 2 and 3-room apartments; facing Westlake Park.

TO LET—NEW SYMONETTE ANNEX, 509 EAST Pico, front suites; private baths; $4.50 week, others $3.50.

TO LET—THE ALBERTON, 1700 GRIFFITH AVE., 2-room well-furnished apartments, reasonable rent.

TO LET—TWO NEW 3 AND 4-ROOM, BEAUTIfully-furnished apartments. Adults only. 1440 BELLEVUE AVE.

TO LET—VERY CLOSE IN, IN REAR, SUNNY, 2 and 3-room apartments, private baths. Wall beds. Call 551 HOPE.

TO LET—APARTMENTS FOR HOUSEKEEPING private bath and screen porch; also sleeping porch. Rates very reasonable. 224½ S. FLOWER.

TO LET—APARTMENTS, $15 AND UP. HAROLD APTS., Carr and Main sts., near Pico.

TO LET—2-ROOM FURNISHED APT., 1336 TOBERMAN. Phone West 2527. Take Pico car.

TO LET—
Apartments Unfurnished.

TO LET—3 ROOMS, CHEERFUL APARTMENT, nice building and location; private bath, disappearing beds, hardwood floors, telephones, etc. Rent $16 per month. 4827 MONETA AVE.

TO LET—UNFURNISHED APARTMENTS UPSTAIRS, three rooms, bath, two wall beds. 1044½ PARKVIEW. Inquire drug store below. WILSHIRE 2170.

TO LET—FORT HILL APARTMENTS, MODERN, 4-room unfurnished apartments, also newly furnished apartment, sightly location, walking distance. 425 N. HILL ST. Broadway 2263.

TO LET — THE WOODBURY, 214 N. OLIVE ST. Sunny, unfurnished apartments, 2 parlors, small kitchen, private bath, close in. reasonable, references.

TO LET—3-ROOM APARTMENTS, PRIVATE BATH, buffets, disappearing beds, gas range. 556 N. WESTERN AVE. West 4833.

TO LET—
Rooms and Board.

TO LET—REX HOTEL, 316 S. BROADWAY, CENtral, clean, sanitary, $2.50 to $4 week; baths, phones, coolest in city.

TO LET—NICE AND NEWLY FURNISHED ROOMS and board, 10 minutes' walk from Broadway. 752 HARTFORD AVE. Phone Main 3139.

TO LET — NURSE WITH OWN HOME WOULD take care of convalescent or chronic patients or elderly persons. HOME 23715.

TO LET — A BEAUTIFUL FURNISHED ROOM, excellent table, walking distance. 1350 SOUTH HOPE. 24790.

TO LET — YOUNG WOMAN'S BOARDING-HOME. modern, board and room reasonable. 514 S. GRAND.

TO LET—
Rooms and Board.

TO LET—
DISCRIMINATING PERSONS
can obtain excellent board in a refined home with beautiful environment in the fashionable Westlake district. Rooms single or en suite, assembly hall, billiard room, sleeping porches, private baths and hotel conveniences. Only a limited number of guests can be accommodated. Address R, box 193, TIMES OFFICE.

TO LET — ST. JAMES HOTEL DELIGHTFULLY situated near St. James Park. Charming, homelike place, private baths, porches, etc. Excellent table board, special rates for permanent people or 2 in room. Transients accommodated. University car. 817 W. 23RD. West 2782. Home 20101.

TO LET—BELLEVUE TERRACE HOTEL, 6TH AND Figueroa, rooms only, from $2.50 per week up; rooms and board, $30 per month up; excellent table, poolrooms and social features; fine grounds and verandas. Walking distance. Main 446; F6392. H. T. Barnett.

TO LET—IN ATTRACTIVE PRIVATE HOME IN Westlake, a choice location, large, bright, airy, cool, comfortable, east front room, $25 per month; congenial, agreeable surroundings. WILSHIRE 1446 or 54552.

TO LET—AN EXCLUSIVE PRIVATE HOME FOR convalescent, nervous and delicate people; special attention to diet. MRS. MILLER and MISS WHITE, Thornycroft Farm, 104 E. Ninth st., Glendale. Sunset 70-J, Home 822.

TO LET — WILSHIRE HOTEL, 671 CORONADO.
—AMERICAN PLAN—
Comfortable family hotel, Westlake district, single or en suite, private baths, room phones, excellent table, rates $10 per week up. WILSHIRE 1084. HOME 54720.

TO LET—ONE ROOM WITH SLEEPING PORCH, suitable for a couple or two gentlemen or two ladies, with breakfast and evening dinner; also one room suitable for one or a couple; business people only. Home 53150. 1002 S. BONNIE BRAE.

TO LET — WESTLAKE, RESTFUL INN, 726 S. Alvarado st., beautifully located near Westlake Park, charming home, excellent board, summer rates, sleeping porches, beautiful grounds, garage. PHONE 53560.

TO LET — ROOMS AND BOARD IN PRIVATE boarding-house, nice home for people employed during the day; rates reasonable. Phone West 524. 52132. 1226 S. ALVARADO.

TO LET—WANTED YOUNG BUSINESS MEN AND women of refinement to board and room at 1627 ORANGE. Westlake district. Good home cooking. $20 month.

TO LET—NICE ROOM FOR ONE OR TWO GENtlemen with board; references. 300 S. BONNIE BRAE ST. Phone Wilshire 749.

TO LET—FURNISHED ROOM WITH BOARD IN home in ideal location in Highland Park. Phone 39067. 5224 GRANADA ST.

TO LET—NICE ROOM SUITABLE FOR 2 YOUNG men: breakfast and dinner; $5.50. 1221 W. 12TH ST. 51145.

TO LET—ROOM AND BOARD IN PRIVATE HOUSE, 601 N. Belmont ave. For particulars call WILSHIRE 2529.

TO LET—DOUBLE AND SINGLE ROOM, EXCELlent table board, handsome private home. 1204 ORANGE.

TO LET—FIRST-CLASS ROOMS; GOOD HOME COOKING. 728 S. CORONADO.

TO LET—
Rooms and Board for Children.

TO LET—WANTED—CHILDREN TO BOARD, BEtween the ages of 2 and 5 years; nice quiet place. Write or call. 7237 SANTA FE AVE., Florence, Cal.

TO LET—HEALTHY DAY AND HOME SCHOOL; Kindergarten from 3 years. Grades. WILSHIRE 4095.

TO LET—
Unfurnished Houses.

TO LET—
FURNISHED AND UNFURNISHED
HOUSES, BUNGALOWS, FLATS,
APARTMENTS.
Oldest Rental Department in the City.
EDWARD D. SILENT & CO.,
408-410 South Hill st.
Home 10696. Main 695.

TO LET—HOUSES, FLATS, ETC.
FURNISHED AND UNFURNISHED.
ALL SIZES AND PRICES.
COME DIRECT TO A RENTAL FIRM.
SECURE JUST WHAT YOU WANT.
WITH LEAST TROUBLE AND DELAY.
FREE LIST AND MAP OF CITY.
"MAKE HOUSE HUNTING EASIER."
WRIGHT-CALLENDER-ANDREWS CO.,
MGRS. RENTAL PROPERTIES,
GROUND FLOOR. 403 S. HILL ST.

TO LET—WE HAVE FOR RENT UNFURNISHED a nice little double house convenient to car line, and in good neighborhood for $15 a side, each side consisting of three rooms and bath. Built-in bed, water rent paid, and lawn taken care of. Also one side of a larger double house at $20 per month. See F. E. BUNDY, owner, at once. Office 1881 W. Jefferson. West 425. 72469.

TO LET — UNFURNISHED HOLLYWOOD HOMES. $65 rents 11 rooms, 2 baths, 6 bed chambers, furnace, garage, 2 car lines.
$40 rents 8 rooms, 4 bedrooms, half block from car line, near castles.
$35 rents 6 rooms, 3 bedrooms.
DR. SCHOLESSER, owner, 1904 Argyle. 57697.

TO LET—$50, RENT REDUCED FROM $65, UNfurnished house, 11 rooms, in perfect condition in and out; nice lawn; 5 sleeping rooms, each with clothes closets, library with built-in bookcases. Must be seen to appreciate the bargain. Fifteen minutes from Fifth and Spring. Take University car, get off at 29th street, walk two blocks west to 2822 ELLENDALE PLACE.

TO LET—ALL MODERN, 6 ROOMS, W. 45TH ST., $30. 8 rooms, near Westlake Park, $35. 9 rooms, Occidental, $35. 7 rooms, Serrano, $35. 7 rooms, Hollywood, $45. 14 rooms, near Eighth and Figueroa, $100. 20 rooms, southwest, $85. 32 rooms, southwest, $125. These and others, see WESTERN REALTY & INV. CO., 228 S. Hill st.

TO LET—HAVE VACANT JULY 1 FLOWER, NEAR Jefferson, modern 8-room house, furnace, garage, hardwood floors, 4 large sleeping rooms and porch, near U.S.C., $40. Reserve now. South 6267, apt. 3. 285 W. ADAMS ST.

TO LET—5-ROOM HOUSE WITH SLEEPING PORCH and 1-room bungalow, close in, at 771 Herkimer st., Pasadena. A nice roomy home or a fine place for a woman who wants to rent out rooms at a profit. See the owner at 305 BUMILLER BLDG., Los Angeles, or Phone F5397.

TO LET—
$15—4 room modern bungalow, 2550 Verde st.
$25—5 room modern cottage, 1116 W. Second st.
$40—8 room modern house, 237 S. Beaudry ave.
ALLISON BARLOW, Owner, 210 W. Seventh, Room 230. Main 409. A5091.

TO LET—A 5-ROOM BUNGALOW, ALL MODERN conveniences, centrally located, $20 month, rear 1522 Winfield ave.
SECURITIES INSURANCE CO.,
331 I. N. Investment Bldg.

TO LET—
$18 water paid, six room cottage, 642 N. Vermont ave., large yard, flowers and shrubbery, close to Normal School site, good car service, key at office next door.

TO LET — EAST HOLLYWOOD, NICE 5-ROOM thoroughly modern bungalow, every convenience, fire place, bookcases, etc. PHONE HOLLYWOOD 2187 or call corner Maubert and Russell streets. Hollywood car.

TO LET—$13 MONTH, WATER PAID, NEW, MODern, 5-room cottage, 1453 Arden ave., Glendale. Take Glendale car to Arden ave. See F. D. GRIFFITH, 602 Merchants Trust Bldg. Phone A1185.

TO LET—$25 MONTHLY, 5-ROOM MODERN BUNgalow, bath, gas and electricity, wall beds; finely furnished throughout; nice location, within easy walking distance. Key at 1017 W. FIRST ST. F5717. Broadway 4641.

TO LET—$23, WATER PAID; 6-ROOM COTTAGE, modern conveniences; high, pleasant location, 6 blocks from Westlake Park; close in. 260 S. BURLINGTON AVE.

TO LET — 1733 N. ALEXANDER AVE., HOLLYwood, an elegant 8-room home, fruit, flowers, lawn; 60-foot lot, east front. Fifth house from boulevard cars. PHONE A1040.

TO LET—$16, HALF OF DOUBLE BUNGALOW, 4 rooms and bath, mantel, buffet, cabinet kitchen, yard, shed, lawn, nice neighborhood. Call 142 EAST 56TH ST.

TO LET—$18, HALF OF DOUBLE BUNGALOW, 4 rooms and bath, disappearing bed, bookcase, writing desk, mantel, buffet, cabinet kitchen, laundry tray, yard, shed. 142 EAST 56TH ST.

TO LET—7-ROOM MODERN COTTAGE, GARAGE, lawn and flowers, $25 per month. 4834 CORNER FOUNTAIN AND BERENDO ST., East Hollywood. Call Glendale 950.

TO LET—1982 BONSALLO AVE., CORNER 21ST st., desirable unfurnished story and half cottage. Hardwood floors, lawn and flowers. Rent $30, water paid. PHONE 23283.

TO LET—MODERN SIX-ROOM BUNGALOW, HARDwood floors, on high ground; Berendo st., Pico Heights, $25, water paid. See LANG BROS., 2542 W. Pico st. West 963.

TO LET—7-ROOM 2-STORY RESIDENCE, 4 BEDrooms, furnace, Ruud heater, 3 minute car service. Inquire 606 W. 40TH PLACE, or phone 29726.

TO LET — BUNGALOW, $17.50, NEW, 6-ROOM, strictly modern. Take Hooper ave. car, get off at Washington, one block east. 1918 TARLETON ST. Owner, 829½ Central ave.

TO LET—MODERN 6-ROOM BUNGALOW, HARDwood floors, on high ground; Berendo st., Pico Heights, $25, water paid. P. J. LEAVER & CO., 817 Higgins Bldg. Main 8988. 60304.

TO LET—6-ROOM MODERN COTTAGE AND ATTIC, $25 a month; 2024 OAK ST. Key at owner's house at 903 W. 20th st.

TO LET—5 LARGE ROOMS AND BATH, ELECtricity, good location, $25 rent. 1156 W. 36TH PLACE. Phone South 562.

TO LET—7-ROOM COTTAGE; GAS, ELECTRICITY, bath, large yard; only $17, water paid. Apply 751 E. 18TH. Phone 22548.

TO LET—ONE-HALF OF DOUBLE COTTAGE IN the rear, $12; adults only; water paid. 1088 E. 22ND ST. Phone South 7875.

TO LET—HOUSE, 4 ROOMS, $10; HOUSE, 4 ROOMS, furnished, $15. C. BUCK, 330 Hill st. Main 6278. A2318.

TO LET—$12.50; A SNAP; COSY 4-ROOM PLACE, walking distance; nice neighborhood; take E. Fourth st. car. 412 S. GLESS ST.

TO LET—$14 MONTHLY, 5-ROOM MODERN BUNgalow, bath, gas and electricity. Key at 4002 COMPTON AVE.

TO LET—SANTA BARBARA COURT, 3 ROOMS and bath, adults; $25 up. JAQUITH, 4000 Budlong. 26361: Vermont 1083.

TO LET —ARTISTIC SEVEN-ROOM HOUSE UNfurnished with garage. Vacant July first, rent $35. Apply 2827 BRIGHTON AVE., phone 72079.

TO LET—8-ROOM HOUSE, NEAR CAR LINE, IN Highland Park. Inquire 317 W. AVE. 55. Garvanza 232.

TO LET—3-ROOM MODERN COTTAGE, $12.50 PER month; water paid. Apply 541 E. 36TH ST. Phone SOUTH 8299.

TO LET—5-ROOM MODERN COTTAGE, 338 SOUTH Pecan st., walking distance; $15. E. Fourth st. car. Phone WEST 1290.

TO LET—
Unfurnished Houses.

TO LET—1246 W. 30TH ST., MODERN 8-ROOM two story house, barn, fruit and flowers, $35. Open.

TO LET—5-ROOM COTTAGE, 2205 MAPLE AVE. Rent $15, water paid.

TO LET—$25, 7 ROOMS, MODERN, LAWN, BARN. 1142 W. 25TH ST. Owner, Phone 57711.

TO LET—NINE-ROOM, MODERN HOUSE AT 536 W. 57TH ST., $30.

TO LET—UNFURNISHED NEW, STRICTLY MODern 3 room bungalow, $15. 2619 N. MAIN ST.

TO LET—
Furnished Houses.

TO LET—ELEGANT RESIDENCE ON WESTERN ave., 11 rooms and sleeping porch, 2 bathrooms; everything new and modern in every respect, finely furnished throughout, including piano; garage in rear; grounds, large and beautiful; to responsible private persons without children; will not rent for rooming or boarding-house; 1-year lease. Address or apply at premises. 2122 WESTERN AVE. Phone 71033.

TO LET—SOMETHING DIFFERENT, IDEAL 3 rooms and bath Swiss chalet bungalow, newly furnished. Two concealed beds, large dressing room, hardwood floors, bookcase and writing desk, breakfast nook, front and back porch, beautiful lawn and flowers, summer rates. University car marked Dalton ave. or Hawthorne car by Inglewood, off at Halldale, one block north to 1440 BROWNING BLVD. Phone 77461.

TO LET—WESTLAKE, BEAUTIFUL, WELL FURnished home, 8 rooms, all modern, for 3 or 4 months. Adults only. $75 per month, including water and care of garden. PROVIDENT BUILDING AND INVESTMENT CO., 1004 Trust and Savings Bldg. F4511, Broadway 1084.

TO LET—HANDSOMELY FURNISHED 5-ROOM modern bungalow, first-class piano, silver, linen, new rugs and curtains, rose garden, fruit trees, $30, adults. Take 61st Moneta ave. car, off 59th, close to 5872 BRENTWOOD AVE.

TO LET—IN HOLLYWOOD, AN ARTIST'S HOME, beautifully furnished, piano; eight rooms, every modern convenience, garage, beautiful grounds; owner care for same. $75 per month; adults. 1642 N. CROWN AVE. 59728. Office Broadway 1682.

TO LET — BEAUTIFUL FURNISHED BUNGALOW home on a corner in Vermont Square, 7 rooms, sleeping porch and garage, owner leaving this week for the summer; will rent 4 months reasonable. PHONE 209308.

TO LET—ATTRACTIVE 8-ROOM HOUSE, COMpletely furnished, beamed ceilings, every modern convenience, two car lines, good location, near Mt. Washington, 20 minutes to Temple Block. Garvanza cars pass. 4563 MARMION WAY. Phone 31363.

TO LET—BEAUTIFUL MODERN 8-ROOM HOUSE, high ground, exclusive neighborhood; has been renting $100 per month, but will not refuse a reasonable offer for summer months. Located 1554 MANHATTAN PLACE. Phone 20279. Call mornings.

TO LET—$20, 4-ROOM MODERN BUNGALOW, gas, electricity, porcelain bath, water heater, well furnished, absolutely clean, grass, flowers; 15 minutes' ride South Pasadena car. Key at 743 S. DALY ST. Phone East 1051 or Main 2646.

TO LET—HANDSOMELY AND COMPLETELY FURnished 9-room home, overlooking beautiful Sunset Park, on Wilshire blvd., a great bargain to responsible tenants, $100 per month for 4 or 5 months. Garage, Ruud heater, furnace, sleeping porch, etc. PHONE 52126.

TO LET—$31, 5-ROOM NEW BUNGALOW, WITH dressing-room and bath, disappearing bed, large white enameled kitchen, linoleum, gas, electricity, garden, best car service; water paid. 5516 FIFTH AVE. Grand ave. car marked Mesa Drive.

TO LET — AT HOLLYWOOD REDWOOD LODGE, corner of El Cerrito Place and Franklin ave., completely furnished; 8-room cottage, attractive garden, with or without garage and servants' quarters. Telephone HOME 57172.

TO LET—FURNISHED, IN COOL WEST HOLLYwood, 12-room Swiss chalet, new, highly modern. Large grounds close to cars. Telephone Holly. 599. 608 FRIEND AVE.

TO LET—5-ROOM COTTAGE, FURNISHED; Piano, $28. No boys. Also five-room apartment, furnished, $18. No boys. 1476 W. 29TH ST. West 5044.

TO LET — 8-ROOM FURNISHED HOUSE, SLEEPing porch, garage, all modern conveniences. Very desirable. Western section. For summer only. Lawn cared for, $75 per month. CALL 72098.

TO LET—3-ROOM FURNISHED COTTAGE, 2 beds, best car service in city; $15 month; also 4-room furnished flat, $20 month. APARTMENT 4, 607 E. 30th st.

TO LET—4-ROOM MODERN BUNGALOW, FURnished, $17 per month. 316 S. SARATOGA. Phones—12420, Main 804.

TO LET—BEAUTIFULLY FURNISHED 7-ROOM house, sleeping porch, garage and furnace. Will rent for 2 months or longer. 10 minutes' ride from Broadway. 729 S. BONNIE BRAE.

TO LET—COMPLETELY FURNISHED, NEW 6-room bungalow for 3 months, large yard, $30 to responsible tenant. References. Call forenoons. 1021 E. 49TH ST.

TO LET—FURNISHED, LARGE 6-ROOM BUNGAlow, on the beautiful West Adams Hill. Rent reasonable. 2177 W. 25TH ST. Home Phone 568479 or 568810.

TO LET—NEAR HOTEL HOLLYWOOD, 9-ROOM bungalow, large sleeping porch, 2 baths, heat, hot and cold water, light, piano, lawn cared for; rate reasonable. See MANAGER, Hotel Hollywood.

TO LET—FURNISHED BUNGALOW, FOUR ROOMS, and bath, modern, new and complete, for two or three adults. W. Adams. 1940 CORDOVA AVE. La Salle ave. car to Cordova.

TO LET—AN IDEAL HOME, ½ BLOCK WEST OF Grand ave. car, with pretty 6-room bungalow, furnished elegantly throughout, piano, garage, etc. Investigate. 331 W. 30TH ST. South 6159.

TO LET—FURNISHED CAL. HOUSE, 3 ROOMS, gas, electricity, yard, shade, $10 per month to desirable people. 1451 RIDGEWAY, Angeleno Heights. 557385.

TO LET—7-ROOM 1½-STORY BUNGALOW, FINEly furnished, close in, near Sisters' Hospital, Angeleno Heights car. Will lease for one year or two. Apply at 831 HINTON AVE.

TO LET — FURNISHED APARTMENT BUNGALOW. Newly built and furnished Hollywood bungalow; $45, including water. Light and gas. DR. SCHLOESSER, owner, 1904 Argyle ave. 57697.

TO LET—3 ROOM FURNISHED COTTAGE, TWO beds, best car service in city, $15 month. Also 4 room furnished flat $20 month. C. MART, 228 Douglas Bldg.

TO LET—$35, COMPLETELY FURNISHED SIX-room modern cottage, desirably located, southwest section. PHONE A5803 or MAIN 3951.

TO LET—MODERN BUNGALOW, SIX-ROOMS AND sleeping porch. Nicely furnished, piano, very desirable, fine neighborhood, near 3 car lines. Apply owner 10 to 5. 1015 WEST 22ND ST.

TO LET—WILL LEASE FOR YEAR, FURNISHED or unfurnished 9-room house, all modern conveniences, rent reasonable to responsible party. Owner going away. 22818.

TO LET—BUNGALOWS, FURNISHED AND UNfurnished, reasonable rent, automobiles at your service, let me show you around. MR. JACOBS, 436 Byrne Bldg. Main 3957; F1059.

TO LET—MODERN 6-ROOM FURNISHED COTtage, 3 bedrooms, bath, sleeping porch, oak furniture and good rugs. Rent $35. Walking distance. 435½ S. FLOWER ST.

TO LET—WELL FURNISHED 5-ROOM COTTAGE, close in southwest, price $23 per month, water free. Take Washington st. car. 1931½ DARIEN PLACE. Phone 21677; West 5838.

TO LET—6-ROOM MODERN BUNGALOW, FURnished complete, with piano; adults only. 215 W. 52D ST.

TO LET—FURNISHED, $12, WATER PAID, 3-room cottage, gas and electricity; very close in. 712 N. GRAND. Broadway 4824.

TO LET—GET A SMALL BUNGALOW, ALL TO yourself, just for 2 persons, completely furnished, close in, $20 and $25 per month. SAWYER, 341 S. Hope.

TO LET—FURNISHED PRIVATE RESIDENCE, 7 rooms and sleeping porch, garage, etc. High and sightly corner. Reasonable rent. Owner, 339 N. VERMONT AVE. 59005.

TO LET—MY FINELY FURNISHED 8-ROOM home. Westlake district, 4 bedrooms, furnace and every convenience. Adults. $60. 2738 W. 8TH ST. Phone 55468.

TO LET — MODERN 3-ROOM BUNGALOW, FURnished complete, disappearing beds. 1949 NORWOOD ST. $20 and water paid.

TO LET — PLEASANT, WELL FURNISHED 6-room cottage, piano, lawn, fenced, yard. 1120 E. 28TH ST. Take Central ave. car. Rent $27.

TO LET—FURNISHED 6-ROOM COTTAGE, SLEEPing porch, piano, sewing machine, and garden. 638 W. 34TH ST. South 1618.

TO LET—SANTA BARBARA COURT, 3 ROOMS and bath, adults, $35 to $50. JAQUITH, 4000 Budlong. 26361: Vermont 1083.

TO LET—FURNISHED OR UNFURNISHED, 4-room bungalow, Bell Court. 725 W. 47TH ST. Home phone 28217. Practically new.

TO LET—ELEGANTLY FURNISHED, TEN-ROOM house in the center of Hollywood. HOME PHONE 57168.

TO LET—NICELY FURNISHED, 5-ROOM BUNgalow, modern conveniences; lawn, flowers, nice neighborhood. TELEPHONE 509320.

TO LET—FURNISHED 5-ROOM MODERN BUNGAlow, large lot, fruit trees; rent $25, water paid. 435 W. 37TH PLACE.

TO LET—$12; 3-ROOM, COMFORTABLY FURNISHed cottage, large yard; no objection to children. 858 E. 52D ST. Central ave. car.

TO LET—A NICELY FURNISHED HALF COTTAGE, gas and electric lights. 708 W. 18TH ST.

TO LET—PARTLY FURNISHED COTTAGE, AT 134 W. 51st st. PHONE 52538, BROADWAY 6805.

TO LET — AT ONCE, FURNISHED, FIVE-ROOM bungalow. Garage. PHONE 77346.

TO LET—FURNISHED BUNGALOW, 3 BEDROOMS, 18 minutes from town. Washington car line. HOME telephone 21750.

TO LET—FURNISHED COTTAGE, 3 ROOMS AND bath, walking distance. BURK, 23027. 1420 BOND ST.

TO LET—SPLENDIDLY FURNISHED 6-ROOM BUNgalow in best residence district. Phone WEST 3013.

TO LET—STRICTLY MODERN 3-ROOM BUNGALOW apartment, sleeping porch; corner Fremont and Lyndon, one block west of Pasadena Short Line.

TO LET—$16, MODERN, BUNGALOW APARTment, 3 rooms and bath, completely furnished. 1069 FLORIDA. 557549.

TO LET—FURNISHED 8-ROOM HOUSE, GARAGE, 2 baths. 3070 W. 12TH ST. Off Western ave. 74634.

TO LET—5-ROOM COTTAGE, $18. BATH, GAS; adults only. 3920 S. VERMONT AVE. Vermont 210.

TO LET—3-ROOM HOUSE, FURNISHED. 5108 COMPTON AVE. $12.

TO LET—
Stores, Offices, Business Sites.

TO LET—STORES, BEST LOCATION ON SEVENTH st., between Flower and Figueroa. Inquire of OWNER, 815 W. Seventh. Phone Main 2436. A2878.

TO LET—OFFICE SPACE IN ROOM 233, UNION OIL BLDG. Both phones. Reasonable rate.

TO LET—LIGHT OFFICE DESK SPACE FURNISHed, use of phone. 401 VAN NUYS BLDG.

TO LET—
Stores, Offices, Business Sites.

TO LET—
MARSH-STRONG BUILDING,
NINTH ST. AT [illegible]
DO YOU REALIZE WHAT A [illegible] CENTER THIS IS? RIGHT [illegible] TION OF MAIN, SPRING AND [illegible] NINTH. SELECT YOUR OFFICE [illegible] ARE GOING IN THIS [illegible] HOGANY FINISH THROUGHOUT [illegible] CORRIDORS. OFFICES $15 AND UP [illegible] TICULARS SEE
ROBERT MARSH & CO.,
215-2224 TRUST AND SAVINGS [illegible]
SIXTH AND SPRING [illegible]
10175.

TO LET—
619 S. SPRING ST.
Office and desk space in [illegible] cated, well lighted [illegible] now occupied by [illegible] fice and information [illegible] suitable for railroad [illegible]
Apply
THE TIMES-MIRROR COMPANY,
BROADWAY AT FIRST [illegible]
619 S. SPRING ST.

TO LET—FOR LEASE, A [illegible] Will give 5-year lease [illegible] location for dry goods [illegible] soda or shoe store [illegible] and way to postoffice [illegible] st., near corner of First [illegible] Sole Agent, 301 Security Bldg.

TO LET—LEASE, 2 FLOORS [illegible] only 2 blocks from [illegible] class A fireproof [illegible] senger elevator; will [illegible] reasonable price [illegible] PERKINS, Main 1444 [illegible]

TO LET—STOREROOM [illegible] brick building, corner [illegible] Griffin, suitable for grocery [illegible] dry goods or department [illegible] PHONE—MAIN 123 or 1023 [illegible]

TO LET—NEW HIGH-CLASS [illegible] corner Magnolia [illegible] Fine location for drug store [illegible] ket, confectioner [illegible] B. KELLS, Owner, Wright-Callender [illegible]

TO LET—A BEAUTIFULLY [illegible] office and private office [illegible] furniture, fine carpets [illegible] Must be well recommended [illegible] TIMES BRANCH OFFICE.

TO LET—WELL EQUIPPED OFFICE [illegible] of reception room, both phones [illegible] Douglas Bldg, Spring st. [illegible] 214 Douglas Bldg. [illegible]

TO LET — NEW BRICK WAREHOUSE [illegible] square feet floor space [illegible] switch. 2022 BAY ST. [illegible] lease. Broadway 1264. F1871 [illegible]

TO LET—PRIVATE OFFICE [illegible] ception-room, stenographer [illegible] Nuys Bldg. Apply 814 VAN NUYS BLDG. Main 2528.

TO LET—2 STORES, SUITABLE [illegible] bile supplies or salesroom [illegible] ment; rent reasonable; 3 years [illegible] STERNE, 607 S. Hill st., room [illegible]

TO LET—DESK SPACE, CHEAP [illegible] top desk, revolving chair [illegible] writer, always some one to take [illegible] location. 311 HIBERNIAN BLDG.

TO LET—PLENTY SPACE FOR [illegible] cleaner, sign painter, printer [illegible] sample rooms, small factory [illegible] location. 328 S. HILL ST.

TO LET—IN NEW CONCRETE [illegible] the locality,) store [illegible] cheap. Must be seen to be appreciated [illegible] MONETA AVE.

TO LET—SPLENDID BUSINESS [illegible] Hill st., ideal location for [illegible] low price. J. B. SHERWOOD [illegible]

TO LET—DESK SPACE [illegible] desk, in light nicely furnished [illegible] phones and stenographic service [illegible] BLDG.

TO LET—114 S. BROADWAY [illegible] room, 22x80, light, airy [illegible] of mercantile business [illegible] PRINTING & BINDING ROOM [illegible]

TO LET—OFFICE SPACE IN [illegible] offices, with all modern [illegible] 330-331 UNION OIL BLDG. [illegible] botham.

TO LET—STORE WITH 6 LIVING ROOMS [illegible] rare, with hay loft [illegible] 813 E. WASHINGTON ST.

TO LET — PART OF NICELY [illegible] floor. In front of elevator [illegible] etc. 709 CALIFORNIA BLDG. [illegible]

TO LET—DESK IN FRONT OFFICE [illegible] nished and centrally located [illegible] typewriter, etc. Apply [illegible] BLDG., 6th and Spring sts.

TO LET—BUILDING [illegible] lot in rear; suitable for [illegible] etc. 234 S. MAIN.

TO LET—OFFICES AND [illegible] rooms, low rates [illegible] MONETA AVE. [illegible]

TO LET—DESK ROOM WITH [illegible] advertising space [illegible] 7TH ST., corner Broadway.

TO LET—OFFICES [illegible] best in the city for the price [illegible] COLUMBIA TRUST BLDG.

TO LET — VERY DESIRABLE OFFICE [illegible] mahogany furniture, both telephones [illegible] BLDG.

TO LET—DESK IN A [illegible] good light; typewriter [illegible] COMMERCE BLDG.

TO LET—EXCELLENTLY [illegible] lighted lofts. Apply TIMES [illegible] & BINDING ROOM 115 S. [illegible]

TO LET—HALF OF FURNISHED OFFICE [illegible] Nuys Bldg. for very [illegible] stenographic service included. [illegible]

TO LET—ROOM FRONTING [illegible] the MASON BLDG., Fourth and Broadway [illegible]

TO LET—DESK ROOM [illegible] phones. 220 LISSNER BLDG. [illegible]

TO LET—SPACE WITH DESK [illegible] front office. 314 STIMSON BLDG. [illegible]

TO LET—FINELY LIGHTED LOFT AT [illegible] Broadway. Inquire [illegible]

TO LET—HALF OF STORE [illegible] close in. 529 W. PICO.

TO LET—GROUND FLOOR [illegible] SOUTH SPRING ST.

TO LET—
Storage.

TO LET—COLYEAR'S [illegible] crete warehouse [illegible] household goods stored [illegible] rooms, $1.50 per month [illegible] boxes, etc. [illegible] shipping at lowest rates [illegible] Call us up, Main 1111 [illegible] fireproof storage at low rates [illegible]
COLYEAR'S VAN AND STORAGE [illegible]
Office with Colyear's [illegible]

TO LET—DUNTON'S [illegible] vans for moving furniture [illegible] machinery to and from any part [illegible] try. Separately locked [illegible] 314 and 316 LINDEN ST. [illegible] Central ave. Main 173. F4072 [illegible]

TO LET — DESIRABLE WAREHOUSE [illegible] clean cement basement [illegible] Main 1204; 24742.

TO LET—
Beach Property.

TO LET—OCEAN PARK, 31 PARK [illegible] 4-room flat, $15 [illegible] 3-room cottage [illegible] 5-room house [illegible] Or phone Los Angeles [illegible]

TO LET—A 7-ROOM COTTAGE [illegible] Island; ideal location [illegible] bay; terms; a snap. [illegible] 178.

Realty Liners.

FOR SALE—
Houses.

[illegible]

FOR SALE—

BUNGALOWS.

5 ROOMS WITH

PULLMAN BREAKFAST NOOKS.

[illegible] BUNGALOWS ARE COMPLETE, IN[illegible] LARGE OUTSIDE CHIMNEY, ORNA[illegible] STONE AND BRICK PORCH WORK, CE[illegible] PORCHES AND WALKS, FIREPLACE, [illegible] FLOORS, SEATS, BOOKCASES, WRIT[illegible] BUFFET, KITCHEN CABINET, COOL[illegible] LINEN CLOSET, MEDICINE CABINET, PLAS[illegible] DRAINBOARDS, LINOLEUM ON KITCHEN [illegible] BATHROOM FLOORS, HIGH GRADE PLUMB[illegible] HOT AND COLD WATER, SHADES, ELEC[illegible] FIXTURES, LOT SUBSTANTIALLY FENCED [illegible] LINES—IN FACT, EVERYTHING READY [illegible] MOVE IN.

[illegible] DONE BY DAY'S LABOR. [illegible] STREET AND SEWER WORK ALL IN AND [illegible] FOR.

PRICE $2350

TERMS LIKE RENT.

[illegible] EAST END PLACE, CORNER OF SOUTH [illegible] AVENUE. TAKE SAN PEDRO ST. CAR OR [illegible] ST. GET OFF AT 52ND PLACE.

OFFICE ON TRACT NO. 708.

OPEN ALL DAY, EVERY DAY.

PHONE MAIN 1462.

[illegible]

HOME REALTY CO.,
811 I. W. HELLMAN BLDG.
124 W. 4TH ST.

[illegible]

$300 CASH

[illegible]

MISS DICKSON,
41423 or Boyle 5098.

[illegible]

F. J. HUMMEL & CO.,
423 Central Bldg. Main 3361.

[illegible]

FOR SALE—$3000 SWISS CHALET FOR $3500 IF TAKEN QUICK. MODERN, DOWN-TO-THE-MINUTE, IN BEAUTIFUL HOLLYWOOD DISTRICT. EAST FRONT, LARGE LOT, HIGH [illegible] 5-CENT CAR FARE. 1331 GARDNER [illegible]
O. F. SMITH,
308 Hibernian Bldg.
Home F2724, Broadway 4949.

FOR SALE—
Houses.

[illegible]

FOR SALE—NON-RESIDENT MUST SACRIFICE 2 [illegible]

[illegible]

FOR SALE— Houses.

FOR SALE—
ONLY
$50.00 NOW.
$20 EACH MONTH
Buys One of
OUR $2300 BUNGALOWS.
Fine location, excellent neighborhood. Good schools.
It is only 35 minutes on yellow car line between Main and Moneta.
Lot 40x136 to alley.
An attractive little bungalow home, 5 large rooms, fully equipped bath and screened porch.
Unique lighting fixtures, handsome mantel, panel wainscoting.
Cabinet kitchen, electricity, gas and phones.
If you want a home and wish to arrange to see them call us up and we will arrange for you to go out in "auto." Call us up or come in and see us.
See MR. GIFFEN, House Sales Manager.
WESTERN BUILDING & INVESTMENT COMPANY.
310 I. N. Van Nuys Bldg.
7th and Spring streets.
Home phone 60195. Main 1273.

FOR SALE—BEAUTIFUL 5-ROOM BUNGALOW near the business center of Alhambra. Some of the attractive features of this cozy home are as follows:
Exceptionally large lot on macadamized street, all street improvements in and paid for.
Cement porch and columns.
Artistic brick fireplace and bookcases in living room.
Large buffet in dining-room.
White enamel kitchen with all built-in effects, woodstone sink and hood over range.
Classy Pullman buffet breakfast nook.
Bright airy bedrooms with extra large closets and private hall.
Large screen porch and wash tray.
A BARGAIN at $3100; $150 down and $25 per month. See this at once, and also inspect our other houses in the same block.
MERCHANTS' REALTY AND INVESTMENT CO., 208 I. N. Van Nuys Bldg., Seventh and Spring sts.
Main 1752. F1785.

FOR SALE—
ONE ONLY.
Bungalow Six Rooms. $2700.
This bungalow has living-room, dining-room, three bedrooms, bathrooms and kitchen, also screen porch with stationary tubs.
The floors are hardwood in living and dining-room with artistic electric fixtures, built-in bookcase and buffet.
The bathroom carefully arranged for comfort and luxury.
A kitchen with every convenience.
Lot 40x140 to an alley, thirty minutes' ride on yellow car line, in the first block west of Moneta ave.
$100 cash and $25 per month including interest. Call us up and we can arrange for you to see it.
See MR. GIFFEN, House Sales Manager.
WESTERN BUILDING & INVESTMENT COMPANY.
310 I. N. Van Nuys Bldg.
7th and Spring streets.
Home phone 60195. Main 1273.

FOR SALE—
THE MOST BEAUTIFUL HOME ON WEST ADAMS STREET.
Will be sacrificed for a quick sale. This is the famous Ingraham home whose immense gardens are considered the most artistic in this country. This property consists of 6½ acres located at the southwest corner of Adams and Western ave., the most exclusive residential district of Los Angeles. Has a frontage of 461 feet on Adams, 302 feet on Western ave., and 461 feet on 27th street, making a most desirable home for one socially inclined (fit for a king.) Its grandeur lies in its simplicity and must be seen to be appreciated. For detailed information call, write or phone.
Suite 300 I. W. Hellman Bldg.
HOME A4452. H. SPANG.
The Value Man Representing Owner.

FOR SALE—
DANDY, ATTRACTIVE SIX-ROOM BUNGALOW ON A BEAUTIFUL PAVED STREET, ELEGANT FLOWERS AND LAWN, ON UNIVERSITY 39TH-STREET CAR LINE, OF THE CHALET TYPE. HARDWOOD FLOORS IN ALL MAIN ROOMS, BEAUTIFUL LIVING-ROOM, HANDSOME DINING-ROOM WITH ARTISTIC BUFFET, ETC. COZY DEN, TWO LARGE AND BEAUTIFULLY DECORATED BEDROOMS, STRICTLY CABINET KITCHEN WITH ALL KNOWN MODERN CONVENIENCES, LARGE SCREEN PORCH, PRICE ONLY $3000, TERMS $250 CASH, BALANCE $25 MONTHLY, INCLUDING INTEREST. IF YOU WANT AN EXCEPTIONALLY COZY HOME AT A GREAT SACRIFICE, DO NOT DELAY, AS IT WILL BE WELL WORTH WHILE TO SEE THIS BEFORE DECIDING ON ANY OTHER PLACE. TAKE UNIVERSITY 39TH-ST. CAR. GET OFF AT WESTERN AVENUE, GET KEY AT (BRANCH OFFICE,) 3885 WESTERN AVENUE, OR PHONE 10175, MAIN 5045. ROBERT MARSH & CO., 215-224 TRUST & SAVINGS BLDG., 6TH AND SPRING STS.

FOR SALE—
$3500—$300 CASH—$30 MONTHLY.
Artistic 5-room bungalow on Harvard Blvd., built for convenience and comfort; rooms all light and airy, open sleeping room, lawn and flowers started, east front.
$3650—$300 CASH—$30 MONTHLY.
Beautiful new 6-room bungalow on Hobart Blvd., east front, breakfast room, den with bed, all conveniences, garage.
$3900—$300 CASH—$30 MONTHLY.
Practical 6-room bungalow on Hobart Blvd., east front, 2 bedrooms and den with bed, garage.
These bungalows have satin-finished woodwork in the beautiful lighter shades, with harmonious and refined effects throughout, in mantels, fixtures, decorations, etc., to please those of culture. Only one block from car. 'Twill pay you to see them. Cheaper than rent. Phone OWNER, Vermont 3007.

FOR SALE—
GRAMERCY PLACE NEAR PICO ST., ELEGANT 9-ROOM HOME ON A BIG LOT, 72x175. THE FRONT AND BANK OF THIS FINE RESIDENCE ARE HIGHLY IMPROVED IN LAWN, FLOWERS AND ALL KINDS OF FRUIT; TWO-STORY GARAGE FOR TWO MACHINES; BEAUTIFUL STREET, NEWLY PAVED; WIDE STREET PARKINGS AND CERTAINLY A GRAND HOME FOR THE PRICE, WHICH IS ONLY $7500. TERMS, $2000 CASH, BALANCE MORTGAGE. THIS LOT UNIMPROVED IS WORTH ALL WE ARE ASKING FOR THE PLACE. DON'T MISS A SNAP LIKE THIS. TELEPHONE US OR COME AND SEE US AT ONCE. IT WON'T LAST LONG.
ROBERT MARSH & CO.,
215-224 TRUST AND SAVINGS BLDG.,
SIXTH AND SPRING
10175. MAIN 5045.

FOR SALE—
MR. BARGAIN-HUNTER
READ THIS
THEN ACT.
Nice close-in residence, 6 rooms, only one-half block north of Washington st. Just off Vermont ave. Will give you a good deal. $800 down, balance to suit. When buying a home, buy close in, so you will have a good profit when you desire to sell. See this before you buy.
Just think, the lot is 50x150 and as close in as this is worth $3500 for apartments. We need some cash NOW.
Main 219. MR. ROHDE,
F1282. 427 Union Oil Bldg.

FOR SALE—
BIG SACRIFICE.
For sale beautiful 8 room, 2 story home, hardwood floors and all built-in features, large living and dining room, den and kitchen on first floor, 4 bedrooms and bath upstairs, fixtures, well built, of best material, large east front lot among the orange groves and oaks; all kinds of fruit, flowers, lawn, fine street in beautiful Oneonta Park on Fletcher ave., ½ block to Huntington Drive and car, 20 minutes on the best car service out of Los Angeles, this would be a good buy at $6500, but if taken at once, price only $5300, think of it. Good reasons for selling. Let me show you this. I specialize in South Pasadena and Oneonta Park. See S. F. CARBERRY.
ALVEY INVESTMENT CO.
F4162. 216 Security Bldg. Main 2482.

FOR SALE—$6700. REDUCED FROM $7500. FOR quick sale! $1200 cash. New bungalow, nine rooms, 2 bathrooms, on N. MANHATTAN PLACE. Very high, terraced lot, 52x132. Decidedly different and unusually attractive in every particular. Wide stone and cement veranda across front and side. Hardwood floors throughout. Beautifully decorated, beamed ceilings and paneled walls, bookcases, stone mantel, large buffets in dining-room and breakfast room. French doors from both of these rooms to side veranda; four large bedrooms, the two on the second floor can be used as a sleeping porch; large den or music-room, complete buffet kitchen and screen porch; cement cellar; home piped for furnace. W. L. CRAIG, owner, 622-625 Laughlin Bldg.

FOR SALE—SWELL LITTLE 4-ROOM BUNGALOW in Boyle Heights, only $1950. Pay $50 cash and move in, balance very easy. Very attractive 5-room bungalow, well located, Boyle Heights, $2150, only $200 gives you possession, balance $20 per month. Beautiful 5-room bungalow, southwest, 1 block from car line, $2800. Will sell for $50 cash, balance $20 per month, if taken at once. Ask about this.
See Mr. Taylor.
CHARTER OAK INVESTMENT CO.
A1974. 907-909 Trust & Savings Bldg. Main 7251.

FOR SALE—BARGAIN.
$7500.
Modern 8-room 2-story residence, situated on one of the choicest corners in the Wilshire district. Size 61x145, east front. One block from car line. You cannot duplicate for the price. See
BRUCE SMITH, Owner,
224 Wilcox Bldg. Phone A4444.

FOR SALE— Houses.

FOR SALE—THESE BUNGALOWS WILL PLEASE you; also price and terms—$100 CASH. Within reach of all. Five and six rooms. Not cheaply constructed, but well built from foundation to roof. Modern in every particular. Hardwood floors, cabinet kitchen, every built in convenience, cement porches and walks, lawn, fence, etc. $2500 to $3000, $100 cash, $25 per month, including interest. NOTE SPECIAL OFFER—COMPLETELY FURNISHED. If you have no furniture, we will furnish any of these bungalows complete, all ready to move into, and turn over to you the house, lot and furniture upon the payment of 200 cash, balance $30 per month, including interest. CAN YOU BEAT THIS? Remember these houses are absolutely high class; they are located in Gotham Park, the finest improved residence tract in the southern section of the city on Harbor Boulevard (Main street) now being paved. Oiled streets, wide parkings, shade trees, water, gas, electricity, 5 cent yellow car lines; 30 minutes from down town. A most delightful place to live. LET US SHOW YOU—YOU WILL NOT BE DISAPPOINTED. Take Homeward car on Spring st., get off at Manchester and walk one block east.
AGENT ON TRACT
Every day including Sunday
OR SEE MR. JANSEN.
COMMONWEALTH HOME BUILDERS,
212 Union Oil Bldg., Seventh and Spring sts.

FOR SALE—
BEAUTIFUL NINE-ROOM RESIDENCE, 200 FEET OFF WILSHIRE BLVD., PRICE $8500.
THIS IS IN ONE OF THE MOST DESIRABLE RESIDENTIAL SECTIONS SURROUNDED BY HANDSOME HOMES ON BEAUTIFULLY IMPROVED GROUNDS; SPACIOUS LIVING-ROOM WITH BEAM CEILING, ARTISTICALLY DECORATED WALLS, MASSIVE FIREBRICK FIREPLACE, LARGE GLASS-ENCLOSED SOLARIUM, WITH EAST EXPOSURE OPENING ON TO WELL KEPT LAWN AND CHOICE SHRUBBERY, ATTRACTIVE DINING-ROOM ARTISTICALLY PANELED IN BEAUTIFUL MAHOGANY FINISH; CHOICE BREAKFAST-ROOM WITH EASTERN EXPOSURE, DECORATED IN IMPORTED JAPANESE PAPER, LARGE WELL APPOINTED KITCHEN, FOUR LARGE BEDROOMS BEAUTIFULLY DECORATED, EACH HAS LARGE CLOSET, TOGETHER WITH PERFECT BATH UPSTAIRS, HARDWOOD FLOORS THROUGHOUT, FURNACE HEAT TO EVERY ROOM, GARAGE WITH CEMENT FLOOR LARGE ENOUGH FOR TWO MACHINES. PRICE IS AN ACTUAL SACRIFICE ON THE PART OF THE OWNER, WHO IS COMPELLED TO LEAVE TOWN WITHIN THE NEXT WEEK. TERMS IF DESIRED. PHONE US AT ONCE FOR APPOINTMENT TO SEE THIS BIG BARGAIN.
ROBERT MARSH & CO.,
215-224 TRUST & SAVINGS BLDG.,
6TH & SPRING.
10175. Main 5045.

FOR SALE—
MOST BUYERS LOOKING FOR BUNGALOWS
BUNGALOWS. BUNGALOWS. BUNGALOWS.
We have just opened our real estate office on West Jefferson at the corner of Arlington, just a few blocks from the beautiful West Adams district. Take a West Jefferson car and get off at Arlington. Our office is right on the corner, painted green. You can't miss it. Our phone is WEST 1158. We are hustlers and we have 14 of the finest houses in this city, ranging in price from $3950 to $4850. Terms, $300 cash, balance like rent. There are 6 rooms in each; large 50 foot lots; hardwood floors in every room. Some have 3 bedrooms and others have breakfast rooms and two bedrooms; built-in features of all kinds, even to the new electric cookers. Imported wall papers; electric fixtures of the finest. Close to school, stores and car lines. We are there every afternoon and all day Sunday. If you cannot get us on office phone phone our residence.
THE MISSES DICKSON AND HOLLOWAY.
41456—PHONES—Boyle 3098.

FOR SALE—7-ROOM BUNGALOW, $300 CASH. Harvard Blvd., Southwest (close in.) Honestly built; attractive and artistic exterior; all rooms large, light and cheery; 2 bedrooms, sleeping porch, breakfast room, cabinet kitchen, large closets; every modern built-in feature; strictly up to date and complete in every detail. A delightful little home in the most desirable location in the city; $4000, $35 per month, including interest. Others—5, 6 and 7 rooms, La Salle, Harvard, Hobart and Western (near 41st st.) $3000 and up; very easy terms. SPECIAL OFFER—We have a strictly modern 7 room new bungalow on Western ave., which we offer COMPLETELY FURNISHED, on terms of $350 cash, $40 per month, price $4250. Never before has such an opportunity been offered the home buyer. You must act quickly if you want this. These homes are located in the very cream of the close in southwest—3 car lines; near Manual Arts High School, grammar school and in the midst of a section completely built up with fine homes. Make appointment to see them now—don't delay. Take University car marked Dalton, get off at 42nd Place and walk one block west.
SEE AGENT ON TRACT
Every day, including Sunday, or see
MR. JANSEN,
COMMONWEALTH HOME BUILDERS,
212 Union Oil Bldg., Seventh and Spring sts.

FOR SALE—
We have recently built several attractive 5 and 6-room bungalows on the well-known La Salle ave., at Santa Barbara ave. Four are already sold and we wish to sell the balance quickly. The prices range around $4100, but we are making a special price on two (2) of these homes to the people who visit our tract this week. Go out today. Agent always there. We are also making exceptionally easy terms for houses for this price. This is the choice location of the southwest and these strictly modern homes cannot be duplicated for the price in this district. All our houses are sold to desirable neighbors. Lawns are terraced. Take the Vermont and Georgia car (marked Arlington and Santa Barbara) and get off at La Salle ave. The University and Dalton car and the University and 39th st. car pass within one and a half blocks of these houses.
BEN F. SCHLEICHER,
1009 W. P. STORY BLDG.
Phones—60313. Broadway 4575.

FOR SALE—
EVERY WOMAN
loves to have a home of her own. Make appointment with us to show you this little beauty. 5 rooms with oak floor in main rooms, large paneled living-room. Off this is the inglenook containing fireplace, built-in bookcases and seats. 2 large, airy bedrooms, bath and kitchen, with all the latest built-in effects. Large lot, cement walk. This is brand new and all for $2850. Terms, this week only, $100 cash, balance $25 per month, which includes interest.
CALIFORNIA REAL ESTATE & BUILDING CO.,
Entire Fifth Floor, 631 S. Spring st.
Phones: 10068. Main 8681.

FOR SALE—OR EXCHANGE—6-ROOM BUNGALOW, never been occupied. Near Country Club Drive. 3 blocks south of Wilshire Blvd., and only 1 block west of Crenshaw Blvd. Modern and up-to-date. Unusually complete and convenient. Handsome cabinet kitchen, built-in fixtures in bath and bedrooms. Broad mantel and buffet. Stands on handsome 50x171 lot facing beautiful Alguma ave., palm lined. Tract has electroliers and is served by 5c yellow cars, with 10th st. line soon to be extended within one-half block. Surrounded by residence tracts of such class as Windsor Square, Fremont Place, Victoria Park and Westchester Place. Price, $7000. Will exchange for vacant property or farming land. See OWNER, 346 Broadway. Home 60167, Main 2543.

FOR SALE—NO CASH REQUIRED.
West Adams Home.
8 rooms, hardwood floors, garage, high ground, $7000. To a reliable man will sell for monthly payments of $65, including interest. F. M. SIMPSON, 501 Title Ins Bldg. F3088, Bdwy. 5150.

FOR SALE—
ONLY $5250.
NEW SIX-ROOM BUNGALOW
WILSHIRE EAST FRONT
HIGH GROUND.
It is well built and finely finished; lot 50-foot front with terrace, two bedrooms and built-in brass bed in breakfast room, cabinet kitchen, full width cement porch, bath and screen porch that will please you. Easy terms. We will take you with our auto to see this.
Mr. Merrell,
House and Lot Dept.,
COTLE INVESTMENT COMPANY,
Main 2494. 314 West Seventh st. A3396.

FOR SALE—WILSHIRE DISTRICT, NEW, 7 ROOMS and garage; east front, at 448 N. Oxford ave., $5000; Western-ave. car to Oakwood, walk one block east, also new 6-room bungalow at 635 N. Serrano ave. (formerly Cahuenga blvd.) east front, $4250. Western ave. car to end, walk 2 blocks east. Also new 5-room bungalow at 320 N. Normandie ave., $3500, Western ave. car to Normandie. Also building 5-room bungalows, 310 and 312 N. Normandie, $3000 each; easy payments; commission to agents. W. VEEDER, owner and builder, 512 N. Serrano, Phone Hollywood 429.

FOR SALE—BUNGALOWS ON 60TH ST.
On July 1, 1912, there was only one house on 60th st. between Hoover and Figueroa; now there are 56 buildings, either completed or in course of construction; it is one of the finest streets in the southwest; we offer 5 or 6 of these houses at from $2800 to $3250, cash payments, $100 to $500 and monthly installments; $25 to $35 month. We have many other installment places in other parts of the city. MATTHEWS & MATTHEWS, 329 Douglas Bldg.

FOR SALE—ARE YOU LOOKING FOR A HOME, IF so why not buy direct from the builder and save commission. I have an 8-room bungalow with garage, cellar and roof, sleeping porch, situated on a beautiful street, east front, fine view, restricted lot. Terms to suit purchaser. If this home does not suit you, will build one that does, from your own plans on adjoining lot. PHILIP SAVARY, Builder, residence 803 N. Normandie. Telephone Hollywood 477.

FOR SALE—MODERN 6-ROOM BUNGALOW, SPECIAL attention has been paid to the design and interior finish, all rooms large and airy, oak floors throughout. Interior a beautiful mission finish, very attractive mantel. This house is a beauty; fine locality, southwest. Price $4300; will arrange terms to suit.
See Mr. Taylor.
CHARTER OAK INVESTMENT CO.,
A1974. 907-909 Trust & Savings Bldg. Main 7251.

FOR SALE—
WILSHIRE RESIDENCE.
BEST CLOSE-IN LOCATION, HIGHEST GROUND.
WHERE VALUES WILL DOUBLE.
NEW 2-STORY RESIDENCE WITH 9 ROOMS AND 2 SLEEPING PORCHES. OPEN TODAY FROM 2 TO 4:30. WILL MAKE A VERY LOW PRICE FOR IMMEDIATE SALE. 761 CATALINA STREET.

FOR SALE—5-ROOM COTTAGE, ALL MODERN conveniences; beautiful grounds; fruit and shade trees, bushes and vines; lot 72x100; in Los Angeles. TELEPHONE MAIN 200.

FOR SALE—5 ROOM MODERN HOUSE, GOOD condition, nice yard, 1 block from two car lines. 1217 E. 36TH ST. Phone South 7125.

FOR SALE— Houses.

FOR SALE—
POSITIVELY ONE OF THE BEST SNAPS WE HAVE HAD IN A LONG TIME IS A SIX-ROOM BUNGALOW LOCATED IN THE NEW VERMONT SQUARE, SEWER, PAVED STREETS, EXCELLENT CAR SERVICE, BEAUTIFUL AND EXTRA LARGE LIVING-ROOM WITH A MASSIVE, EXCLUSIVE DESIGN FIREPLACE. COZY SEATS BUILT ON EITHER SIDE, IMPORTED DECORATIONS AND SOLID FIXTURES OF THE LATEST DESIGNS, FINE LARGE WINDOW IN FRONT AND ON SIDES, HANDSOME, LARGE DINING-ROOM, WITH BUILT-IN BUFFET AND SERVING TABLE, FRENCH DOORS LEADING TO A SIDE CEMENT PERGOLA, ALSO DOOR TO EXQUISITELY DAINTY BREAKFAST-ROOM WITH PLENTY OF WINDOWS AND PRETTY BUILT-IN CHINA CLOSET, ETC. VERY CONVENIENT TO KITCHEN, WHICH IS A MOST COMPLETE AFFAIR, COZY DEN WITH HOLMES DISAPPEARING BED, DANDY WRITING DESK AND BOOKCASES, LARGE CLOSETS, ETC., LARGE AND BEAUTIFULLY DECORATED BEDROOMS, EXTRA LARGE CLOSETS, THE MAIN BEDROOM HAS A DANDY BUILT-IN DRESSER WITH VERY LARGE MIRROR, SIDE LIGHTS, ETC., PERFECT BATH, CONVENIENTLY ARRANGED, LINOLEUM ON FLOOR, ALL FIXTURES OF THE LATEST, FROSTED WINDOW LIGHTS, ADJUSTABLE ELECTRICAL FIXTURES, ETC. JUST A WORD ABOUT THIS MOST INTERESTING KITCHEN, ALL CONVENIENCES, SUCH AS FLOUR BINS, SPICE DRAWERS, HOOD FOR STOVE, WOODSTONE DRAINBOARD, CUPBOARDS, ETC., EXCELLENT LARGE SCREEN PORCH WITH LAUNDRY TRAYS, GARAGE, LARGE LOT, ALL FENCED, CEMENT WALK TO BACK DOOR. THE OWNER OF THIS BEAUTIFUL HOME HAS LEFT IT TO US TO SELL, AND IF YOU WANT A GENUINE BARGAIN, YOU NEED NOT LOOK FARTHER. PRICE ONLY $3600, TERMS $350 CASH, BALANCE $30 MONTHLY. GO OUT TODAY. TAKE UNIVERSITY 39TH-STREET CAR, GET OFF AT 39TH AND WESTERN AVENUE, GET KEY AT NORTHWEST CORNER (BRANCH OFFICE), 3885 WESTERN AVENUE, OR PHONE 10175, MAIN 5045. ROBERT MARSH & CO., 215-224 TRUST & SAVINGS BLDG., 6TH & SPRING.

FOR SALE—
SWISS CHALET.
NEW 8 ROOMS
WILSHIRE EAST FRONT
REDUCED TO LARGE LOT
$6750—EASY TERMS.
An IDEAL, unique, chalet bungalow, embodying every known modern idea of an up-to-date home, spacious rooms, charming den with built-in bookcases, desk, wall bed, beveled plate glass mirror, breakfast room, French doors, pergola. Oh, it has everything. Let us take you to see it.
Mr. Merrell,
House and Lot Dept.,
COTLE INVESTMENT COMPANY,
314 West Seventh street.
Main 2494. A3396.

FOR SALE—
ADMINISTRATIVE SALE.
7-room house with garage and servants' quarters. Lot 50x145. Best residential section of southwest. Must sell at once to settle estate. Property worth $5000. Address V, box 274, TIMES OFFICE.

WANTED—EXPERIENCED DELICATESSEN CLERK, $9 and meals; girl for seed store, $1 a day; 25 extra waitresses, resort hotel; a la carte waitress, first-class hotel, $25 and found; waitresses, city and country hotels, $25 etc. and $30 etc.; waitresses, hotel, city, $8 a week and meals; waitresses, commercial hotels, country, $25 etc.; chambermaid, beach hotel, $25 etc.; chambermaid, hot springs, $25 etc.; chambermaid, city, $25 etc.; kitchen woman, cafeteria, no Sunday, $6 and meals; girl for small cafeteria, one meal, no Sunday, $5 per week and found; house girls, $25 etc. to $40 etc. HUMMEL BROS. & CO., 116 E. 2nd st.

FOR SALE—HOLLYWOOD HOME BARGAINS.
$7500—$1000 cash, $65 monthly, buys 11-room Hollywood home with 6 bedrooms, 2 baths, furnace, garage, 2 car lines. $4500—$800 cash, $40 monthly, buys 8-room Hollywood home with 4 bedrooms. $3600—$500 cash, $35 monthly, buys 6-room Hollywood bungalow, 3 bedrooms. DR. SCHLOESSER, owner, 1904 Argyle. 57697.

FOR SALE—6 NEW BUNGALOWS. HOUSE, 6210 Bertha; price $2500; and 5 others in the same vicinity. This is near Pasadena ave. and Ave. 62, Highland Park. The prices range from $2500 to $3000. From satisfactory party we will accept $25 cash and $20 to $25 monthly; liberal discount for large cash payment. Would accept clear lot as part cash payment. MATTHEWS & MATTHEWS, 329 Douglas Bldg.

FOR SALE—OWNER'S WIFE JUST OUT OF HOSPITAL and has cut price from $3000 to $2900 on his 5-room bungalow, fine lawn, flowers and bearing fruit trees, close to car and school, in the southwest. Get busy if you want something given to you.
If you want a small house or large one on easy payments we have them; just phone and auto will call for you. R. C. STOCK REALTY CO., 54th and Hoover. Phone 26333 or Vermont 473.

FOR SALE—HAVING NO USE FOR IT, I OFFER my comfortable home, 124 E. Ave. 58, at sacrifice, 5 rooms below, mammoth sleeping porch and dressing-room above; nicely improved lot, 50x200; big trees, best climate; prettiest location; pleasantest neighborhood in city, $4000 takes it. Call, except Sunday, Garvanza, South Pasadena or Annandale car to Avenue 58.

FOR SALE—TWO-STORY HOUSE, 4 BEDROOMS, 1 screened sleeping porch, living-room, dining-room, den, kitchen, stationary wash tubs, 2 toilets, bath, furnace, Bund heater for hot water; 4 doors from Chester Place. Mortgage of $3500 at 6 per cent. Owner will sell for $9700. No agents. Address O, box 588, TIMES BRANCH OFFICE.

FOR SALE—HOUSE NO. 5630 LINCOLN AVE., BETWEEN Ave. 50 and 51, just one block south of the terminus of the York Blvd. car line, and near new location of Occidental College. Price $2750. From satisfactory party we will accept $25 cash payment and $20 to $25 monthly. We will allow liberal discount for larger cash payment. Would accept clear lot as part payment. MATTHEWS & MATTHEWS, 329 Douglas Bldg.

FOR SALE—$3750 BUYS THIS. IT'S WORTH $5000. Almost new, modern, 7-room bungalow with fine furnace; 37th near Vermont. I am going back East. Come quick if you want it. $750 down, balance 10 years. 620 CHAMBER COMMERCE, or phone evenings, West 2643. Consider lot first payment.

FOR SALE—GLENDALE, THE BIGGEST SNAP IN beautiful Glendale. New 5-room completely furnished modern bungalow. Large lot, lawn, fence, etc. Up-to-date in every way. Only $300 cash. Balance like rent. Price $3600. Inquire 215 UNION OIL BLDG.

FOR SALE — READER, HAVE YOU $1000 IN cash that you would invest in a first-class vacant lot or equity in house and lot, new, modern and well rented, providing you would get a BIG BARGAIN.
If so address T, box 278, TIMES OFFICE.

FOR SALE—WILSHIRE DISTRICT, 8-ROOM BUNGALOW, built for home, delightfully situated. Beautiful view of mountains. One block from car line. Great bargain on account of owner leaving city.
BY OWNER, Phone 72267.

FOR SALE—NORTH WILSHIRE, MODERN NEW 7-room bungalow, all hardwood floors, 60-foot corner lot; pergola, large front veranda, sleeping porch, garage, in fact, everything to make your home ideal. A genuine bargain, price $4000, $800 cash, $30 per month. Phone today, 568508. No agents.

FOR SALE—HOLLYWOOD FOOTHILLS, OVERlooking Hollywood, Los Angeles and the ocean. One of the beautiful sightly homes of Hollywood; lot 200x200. Large 2-story house and garage. Price $35,000. FRANK N. RUST, 1100 S. Flower st.

FOR SALE—EQUITY IN 10 ROOMS, STRICTLY up-to-date home, 11 minutes from the city. Completely furnished with antique mahogany furniture. Will sell with or without furnishings. 256 N. CARONDELET ST. 54444.

FOR SALE—MY 15-ROOM HOME, 7 BEDROOMS, 3 baths, billiard room, two sleeping porches. Garage with rooms above. Paved street. Lot is worth $7500 and improvements, $12,500, total $20,000. My price $15,000. Phone OWNER, 72161.

FOR SALE—IF YOU ARE THINKING OF GETTING a house answer this ad and let me take you out and show you what you can do with $150 down and the balance at $25 a month. Address V, box 260, TIMES OFFICE.

FOR SALE—NEW SEVEN-ROOM BUNGALOW, hardwood floors throughout, disappearing bed, automatic heater, latest style, paper fixtures, buffet, mantel. Price $4850, commission paid. 832 N. OXFORD. Phone owner, West 4883.

FOR SALE—$1500, 4 ROOM CALIFORNIA HOUSE, lot 50x144, to 12-foot alley, 6 large walnut trees, $400 cash, balance easy terms. Take Watts car to Merrill ave. West three blocks. 9640 MAKEE AVE. Phone South 2519.

FOR SALE—FURNISHED OR UNFURNISHED, 6-room residence, and two sleeping porches, high ground, choice location, east front, built for home. Built in effects. Lot 50x150 to 16-foot alley. Some exchange. By owner. 54104.

FOR SALE—BY OWNER, SOUTHWEST, GOOD neighborhood, two 4-room bungalows, complete in every way, netting $35 per month; room on the lot for apartment-house. Price $5000. If interested call SOUTH 1217.

FOR SALE—ONLY $300 CASH FOR A NEW 7-room modern bungalow in southwest, near Manual Arts High School; never occupied, best buy in city; $4000; payments like rent. OWNER, 215 Union Oil Bldg.

FOR SALE—MUST BE SOLD AT ONCE, 3 houses; 1 on E. 56th st., 1 one E. 27th st. and 1 on S. Wilson st. These are snaps. For particulars see W. H. WASHINGTON, 312-3-4 Delta Bldg. Phone M5687.

FOR SALE—EQUITY OF $800 IN A $1150, 5-room and sleeping porch house on Boyle Heights for $200. Payments $15 per month including interest. One block from car, electricity and gas in. Address V, box 262, TIMES OFFICE.

FOR SALE—SANTA MONICA, 2 LOTS, 50x150 each; 8-room modern house, garage, help's house, wash-house; an ideal place for a little money; on Eighth and Oregon. CHAS. F. PALMER, 431 Security Bldg. F4728.

FOR SALE—BY OWNER, LEAVING CITY, MUST rent or sell my elegant 7-room bungalow, southwest. Rather than rent will make big sacrifice on house and furniture. PHONE 26716.

FOR SALE—BARGAIN, NEW 6-ROOM BUNGALOW, southwest; must be sold soon. Price only $3300, terms. COFFIELD, owner. F4417, Main 7087.

FOR SALE—ONLY $3000, WITH $1000 DOWN, buys nice modern 7-room house with large lot, fruit, shade, etc. on 55th st. near Central. This is a snap. MR. STILWELL, 402 Security Bldg. Main 5154. F2080.

FOR SALE—LOOK; $20 MONTHLY, $100 CASH, 5-room modern bungalow, sewer connected, large lot, restricted tract. Price $2600. Call today, 1408 E. VERNON AVE. Take Hooper car.

FOR SALE—PICO HEIGHTS DISTRICT, NEW, elegant home, furnished or unfurnished. Large 2-story house and garage. Price $18,500. FRANK N. RUST, 1100 South Flower st.

FOR SALE—
Lot 50x140 feet, with 8-room house, near Chester Place. Snap. See owner, 130 STIMSON BLDG. Phone A8944.

FOR SALE — BEAUTIFUL 9-ROOM. LARGE LOT. W. Adams district, 2501 JULIET ST. Take W. Adams car. Phone West 3347.

FOR SALE—HOLLYWOOD, NEW 2-STORY 6-ROOM Swiss chalet, price $3900. 1917 BRONSON AVE.

FOR SALE— Houses.

FOR SALE
SO. PASADENA SNAP.
For sale dandy 6-room modern bungalow on Hope st., 2½ blocks west of Fair Oaks ave. and the Pasadena Short Line car, fine street, beautiful view of the mountains, close to stores and school; this is an ideal location on high ground and advancing in value rapidly; snap at $3500. Will take auto and some cash for equity. See S. F. CARBERRY.
ALVEY INVESTMENT CO.
Main 2482. 216 Security Bldg. F4162.

FOR SALE—OWNER MUST SELL HANDSOME 6-room bungalow at 852 W. 54th st. All the latest built-in features, completely furnished, big garage, macadamized streets, sewers, etc. Owner will sacrifice for quick deal. See property and make offer. $1200 cash, balance easy. Might consider good lot. See owner, 4006 S. VERMONT. Phone 26850. Phone after 6 p.m. Vermont 1926.

FOR SALE— $4500. WORTH $5000.
ARTISTIC 2-STORY 8-ROOM SWISS CHALET, just completed, you will have to see this to realize what a bargain it is; owner there all day Sunday. Take University-Dalton ave. car to Hobart blvd.; half block north to 4275 after Sunday. Phone VERMONT 3250.

FOR SALE — BEAUTIFUL WILSHIRE HOME, 11 rooms, modern in every respect. East front, high lot, 60x150. Two-story garage. Will take mortgage back for part. Phone F2179 or MAIN 202, from 9 a.m. to 5 p.m.

FOR SALE—4-ROOM HOUSE ON 25TH ST. PRICE $1600, $50 cash and $15 per month. Gas, water and sidewalks, curb, close to cars, stores and schools. See R. R. FIELDS, 320 Higgins Bldg. Main 8968. 60301.

FOR SALE—6-ROOM NEW MODERN BUNGALOW, lot 50x150. It's a little dream; might take lot as first payment. Terms. G. R. COMTE, 719 California Bldg. A2378.

FOR SALE—$15, INCLUDING INTEREST. COZY 5-room bungalow with fireplace; price $1800, $50 cash. 715 AVE. 63. Annandale car to Park Terrace.

FOR SALE—$750, $150 DOWN, BALANCE LIKE rent. Comfortable little house on Glendale car line. Look at price again. See HOME REALTY CO., 231 Hellman Bldg.

FOR SALE—$3800, $300 CASH. NEW 7-ROOM bungalows in new Vermont Square. 2010 and 2014 WEST 41ST. Phone owner, Vermont 2825.

FOR SALE—NEW, ATTRACTIVE, 7-ROOM BUNGALOW, CLOSE IN, WILSHIRE NEAR PARKS. PHONE 53308.

FOR SALE—AT A SACRIFICE, 7-ROOM BUNGALOW on W. 31st st. J. B. SHERWOOD, 1002 Hibernian Bldg.

CONTRACTORS— and Builders.

WE BUILD DIRECT FROM OUR OWN LUMBER AT first cost.
2 rooms, $75 to $100; 4 rooms, $200.
5 and 6 rooms, modern, $800 to $1200.
See our plans, $800 to $2000.
We lower all bids, city or country.
Complete free drafting department.
P. J. LEAVER & CO., Contractors, 815 to 820 Higgins Bldg., corner Second and Main. 60304. Main 8068.

WHEN YOU ARE READY TO BUILD AN APARTMENT OR BUNGALOW, OR ALTER AND REPAIR ANY BUILDING, WILL PAY YOU TO SEE GEORGE W. SHERMAN.
Practical builder, who personally superintends all his buildings. Estimates furnished on all kinds of buildings and repairs in city or country.
1315 MAGNOLIA AVE. HOME PHONE 55496.

NOTICE—CONSERVATIVE INVESTMENT.
Are You Contemplating Building? ? ?
Secure our free illustrated magazine, showing in detail our plans of concrete construction, which is more artistic, fireproof and durable than if built of wood. Don't decide building before you investigate. Local information.
Address 435 I. W. HELLMAN BLDG. Outside towns, kindly address for plans and specifications. Address G, box 575 TIMES BRANCH OFFICE.

WE ARE IN POSITION TO BUILD FOR YOU AT less cost than others for like quality of material and workmanship. Money at 7 per cent. and plans free.
O. W. VON HAGEN & CO.,
Main 7397—Home 77080.
540 San Fernando Bldg.

THE HOUSE OF SERVICE
Will build for you, furnish money, plans and take entire charge.
EDWARD C. CRIBB CO., 720 S. Hill st.

BRING IN YOUR PLANS AND IDEAS—LET US figure with you. STOCKS & STOCKS, Builders and Contractors, 429 Title Ins. Bldg. Phone A1679.

ARCHITECTURAL DRAWING DONE BY THE HOUR, designs and estimates. Room 400 FERGUSON BLDG., Third and Hill.

WILL SAVE YOU 10 PER CENT. ON BUILDING. I will personally superintend, day or contract. Phone GARVANZA 82.

WILL BUILD CITY OR COUNTRY, MONEY, PLANS, SPECIFICATIONS FURNISHED. FRED W. SEIGEL, 228 STIMSON BLDG. A3661.

CONCRETE SIDEWALKS, FLOORS, REPAIR WORK of all kinds. Let me figure and save you money. Address AL VENN, 621 Crocker. Broadway 746.

FOR SALE— City Lots and Lands.

FOR SALE—
OWNER OF 55-FT. EAST-FRONT LOT ON THE HIGHEST GROUND WEST ADAMS HILL WILL SELL HIS LOT FOR SEVERAL HUNDRED DOLLARS LESS THAN ITS ACTUAL VALUE AND LESS THAN HAS BEEN PAID FOR ADJACENT PROPERTY, ACCOUNT GOING EAST. CAN ARRANGE TERMS. PHONE WEST 3690.

FOR SALE—BIGGEST WILSHIRE BARGAIN.
PRICE CUT FROM $4500 to $3650, for 60x150, east front lot in choicest section of the Wilshire district. See MR. MELLON.
HILDESHEIM & SCHILLER,
625 Van Nuys Bldg. Main 5025, F6426.

FOR SALE—$1200 LOT FOR $900.
50x151.
On high ground, 2 blocks from Hollywood car. To see is to buy. Only $350 cash. G. M. NEWBY, owner. 252 Wilcox Bldg. F4845.

FOR SALE—
BIG SNAP.
Large lot, 50x198 to alley; Rosewood, near Heliotrope car. Surrounded by good homes. If you want to make $300 see me at once. Owner, 320 N. VERMONT AVE. 59090.

FOR SALE—WHY NOT COME OUT TO GLEN Eden and select your future home now. Big lots with full grown fruit and shade trees. Reasonable price, terms. Take Glendale car to Kenilworth Station. Office 415 S. HILL ST., or on tract. Wilshire 4577.

FOR SALE—1018 W. 58TH ST. LOT 5, BLOCK 11, J. E. Whitmen's resubdivision survey 2, Alessandro tract, 73x300, one modern 5-room bungalow, now rents $25 month, and one old house, fully equipped, with modern conveniences, for sale at $4000 cash. For particulars call F6140, or 150 N. HILL ST., apartment 12.

FOR SALE—BUY DIRECT FROM OWNER AND save commission. I have several apartment sites and residence lots for sale at a sacrifice. A. V. HARRIS, 3098 S. Vermont. Phones—Vermont 2002 and Vermont 2371.

FOR SALE—OWNER IN DISTRESS; HAVE TO let go at once. $2000 lot for $1550. Big East front lot on Belmont ave., overlooking Echo lake and Park, price good only 3 days. THE BARGAIN HUNTERS, 1640 Temple st. Phone Wilshire 3420.

FOR SALE—CORNER LOT, 50x160, SOUTHWEST, close in, restrictions $2500; fine residence district; beautiful homes; will sacrifice for $1250; the cost over a year ago. Phone owner, BROADWAY 479. Take elevator to Sixth floor, 629 L. A. Investment Bldg.

FOR SALE—
$850.
High, sightly, level lot, 50x142, all improvements, 160 feet from car line, terms $100 down, balance $10 per month. See J. E. RHODES, with M. M. Gilchrist, 245 Bradbury Bldg. Main 2805. F8226.

FOR SALE—EASY TERMS. LOT CHEAPER THAN any in city, 60 ft. front, only $875. Restricted, high-class residential. Address Z, box 562, TIMES BRANCH OFFICE.

FOR SALE—
Fine lot close to Wilshire boulevard, surrounded by high-class residences; only 300 feet from Wilshire. Snap. $3000, one-half cash.
HILDESHEIM & SCHILLER.
F6426. 625 Van Nuys Bldg. Main 5025.

FOR SALE—MAGNIFICENT S. W. CORNER, 165 feet on San Pedro, by 200 feet, on 22nd st. Splendid site for stores and apartments, very desirable. See TOMLINSON, 120 Coulter Bldg. F2690. Main 6283.

FOR SALE—BARGAIN, 1 LOT NEAR S. MAIN ST., $725, $10 cash, $10 per month. One lot near Vermont ave., $725, $25 down, $10 per month. Street work all in and paid for. W. H. WALL. Phone 41838.

FOR SALE—BY OWNER, BEAUTIFUL LARGE LOT, 50x200, with paving and sewer paid for, in best settled home district, $1750 for quick sale; worth $2000. Address T, box 18, TIMES OFFICE.

FOR SALE—SACRIFICE FOR CASH, $550, LARGE 50-foot east front lot in beautiful west side addition, easily $100 under real value. Between car line and fine beach boulevard. Improvements paid. A genuine pick-up. Address P, box 340, TIMES BRANCH OFFICE.

FOR SALE—TWO OF THE BEST CORNER LOTS in the Angelus Mesa Tract, one facing east, the other west, one block from car, for $300 each under value. R. C. STOCK REALTY CO., 54th and Hoover. Phone 26333, or Vermont 473.

FOR SALE—CASH BARGAIN, BEAUTIFUL RESIDENCE lot in growing subdivision, in southwest, for $475. High ground and convenient to finest of car service. Address P, box 331, TIMES BRANCH OFFICE.

FOR SALE—LOT 50x150, FOR $700, IN ONE OF the best locations in west side This is less than actual present value. Must sell at once. Address P, box 325, TIMES BRANCH OFFICE.

FOR SALE—A RARE BARGAIN; 52x135, A HIGH, sightly corner, near Ninth and Ardmore. Price only $1700. A4945. A. B. LOWEN, 622 Grant Bldg.

FOR SALE—$700 IF SOLD AT ONCE, LOT 40x 130, alley and all improvements, 62nd, just west of Vermont. 320 VAN NUYS BLDG. A1290.

FOR SALE—$1000 NET, SPLENDID LOT ON NORTH Hobart, 50x150. This is a bargain. Phone OWNER, 50811.

FOR SALE—LET THE SOUTHWEST BE YOUR banker. For bargains in good vacant south, southwest and harbor property, see OHIO REALTY CO., 534 Citizens National Bank Bldg.

FOR SALE—MAGNIFICENT S.W. CORNER, 165 FT. on San Pedro, by 200 feet on 22nd st. Splendid site for stores and apartments, very desirable. See TOMLINSON, 120 Coulter Bldg. F2690, Main 6283.

FOR SALE—AWFUL SACRIFICE.
S.E. corner Effie and Micheltorena. 55x221; north $1800; will sell for $1300; leaving city. Agents get busy. Phone OWNER, F3067.

FOR SALE—$1150; CORNER, 50x150, COMMONwealth, Middlebury, sightly, near Normal; $2600; 53¾x120, Arapahoe near 16th; $3750, 247x243, on Figueroa blvd. BAIERSKI, 208 Bryson Bldg.

FOR SALE— City Lots and Lands.

FOR SALE—
SANTA MONICA CANYON
PROFIT POSSIBILITIES
Are numerous in this beach-canyon homesite subdivision. The man who buys now can hardly fail to reap excellent returns on a small investment.
HOMELIKE SURROUNDINGS
are characteristic of Santa Monica Canyon. The ancient trees, the gorgeous panoramic view, proximity to beaches and thriving business centers are all in its favor.
ALL MODERN IMPROVEMENTS
are making Santa Monica Canyon an ideal place for comfortable and pleasurable living. These have cost thousands of dollars and include paved and winding roads, walks and curbs, water, electricity, telephones.
JUSTLY POPULAR REGION
San Vicente-Santa Monica is receiving more and more attention from the investing public with unsurpassed climate, fine car service, and the unparalleled development activity throughout this entire section, no better realty investment is on the market today.
THOSE WHO WATCH THE TREND OF AFFAIRS
realize this and are taking advantage of it. Large deals involving thousands of dollars are common occurrences here. The present low prices for homesites in Santa Monica Canyon will not long prevail.
GO DOWN TODAY
and select a beach-canyon site for your summer and winter home.
OUR OBSERVATION AUTO
leaves regularly at 9:30 and 1:30 daily. No charge for the trip.
L. D. LOOMIS CO.,
Office Open Sundays.
421 Wright and Callender Bldg.
Main 1676. Home 60080.

FOR SALE—A SACRIFICE.
BIG CUT IN PRICES.
WE WANT ACTION ON THE FOLLOWING
T. WIESENDANGER PROPERTIES.
BARGAINS EVERY ONE OF THEM.
ALHAMBRA PARK TRACT.
Lots 32, 33, 34, 35, 39 and 42.
All of the above numbers 50x150 ft., fronting on Almansor street, between Mission and Commonwealth avenue. Price of each lot $650.
Lot 43, size 50x122.23, corner Mission and Almansor street—$700.
Lot 44, size 50x125.80, lot 45, size 50x127.67, Lot 46, size 50x130.04, and lot 47, size 50x 132.42, Mission st., between Almansor and Hidalgo—$650.
Lot 48, size 50x134.72, corner Mission and Hidalgo sts.—$700.
Lot 49, size 50x150, Hidalgo st., between Mission and Toreador—$650.
Lot 134, size 50x140.96, corner Mission and Hidalgo sts.—$700.
Lot 135, size 50x142.83, Mission st., $650.
Lot 136, size 50x145.70, corner Mission, $700.
CURTIS PARK TRACT.
Compton ave., between 39th and 41st sts.
Lot 30, Block A, 46.5 front by 73.42 rear, length 135.50 on street, 136.74 inside line, corner Compton and 39th st. $5400
Lot 13, Block B, 40x90.71, Compton ave., between 39th and 40th. $1000
Lot 13, Block C, 42x109.9, Compton ave., near 40th st. $1000
THEODORE TRACT.
Lot 23, size 60x150, corner Mariposa and Sunset Blvd. $1500
BELLEVIEW TRACT.
HAWTHORNE CAR, GET OFF AT NEFF STATION.
5-room plastered house, 1 block from station; lot 100x145; $1600. 4-room plastered house, lots 201, 202, 203. ....$1000
TEN PER CENT. OFF FOR CASH OR A SMALL PAYMENT DOWN.
CONSERVATIVE INVESTMENT CO.
C. WESLEY ROBERTS.
A4834. Main 3578.
5TH FLOOR CITIZENS' NATIONAL BANK BLDG.

FOR SALE—
REAL CALIFORNIA
AT
MONTROSE.
"THE SUBURB BEAUTIFUL"
LARGE VILLA SITES.
$600 TO $1400.
100x200.
Take the new car line from Glendale, through the beautiful Verdugo Valley; half-hourly service.
FREE AUTO TRIPS FROM OFFICE DAILY.
9:30 a.m. 2 p.m.
HOLMES-WALTON CO. A3010
507-508-509 Grant Bldg. Main 4590.

FOR SALE—BY THE OWNER.
$3500—A SACRIFICE—$3500.
A beautiful level lot, 50x157 feet, one block from Adams st., one block from Berkeley Square, the highest-class residence property of the city.
Gas, electricity, sewer, water connections now in, paved streets, beautiful street trees, 125 feet from the magnificent Britt home on West Adams. Will sell on any reasonable terms.
G. H. MACGINNIS, Owner,
Phone Home 10020. 320 P. E. Bldg.
Sunset Main 1371. Cor. Sixth and Main sts.

FOR SALE — READER, HAVE YOU $1000 IN cash that you would invest in a first-class vacant lot or equity in house and lot, new, modern and well rented, providing you would get a BIG BARGAIN.
If so address T, box 278, TIMES OFFICE.

FOR SALE—
READ THIS.
OWNER NEEDS MONEY.
We seldom have an opportunity to offer such a snap as this.
Two lots on Gramercy near Washington, 100x178, $5250.
Owner non-resident; positively must sell this week; half cash, balance to suit. Let us show you this.
Kinselburg & Wright, with KOSTER & PARKER,
234 H. W. Hellman Bldg. A3462, M. 4440.

FOR SALE—
A POSITIVE SNAP.
41x145.
Near Ninth and Vermont.
$2000.
Two car lines.
All street improvements paid.
Must sell.
OWNER, 416 Laughlin Bldg.
A1645. Broadway 4175.

FOR SALE—CLOSING OUT SIERRA PARK LOTS at bargain prices. One with 140-foot frontage at $900. One with 118 feet frontage on principal street at $900. One 50x223 east front, high and sightly, at $900. $25 cash and $10 per month. Restrictions. Between Oneonta Park and Los Angeles. These are all snaps. Come in and we will take you to the property. Agent on tract from one to five p.m. El Molino car to Sierra Park. BEALY-JANSS CO., 320 Pacific Electric Bldg., 6th and Main sts. Home 10026; Main 1871.

FOR SALE—
$10 Cash, $7.50 Month, Price $700.
Have a few unrestricted lots where you can build a temporary house for a period of seven years. This is a beautiful neighborhood and all the improvements are in and paid for, such as oiled roads, curbing, sidewalks, gas, water, electricity, school and stores. Everybody that I have shown these lots have bought. Phone for information or come to the office and I will take you out in my auto. Ask for MR. DAVIS. Main 1202, or 60665, or call at 203 N. BROADWAY.

FOR SALE—
APARTMENT SITE.
On Burlington avenue, just south of Pico, 50x145. Street is paved and the price is right.
ALVEY INVESTMENT CO.
Main 2482. 216 Security Bldg. F4162.

FOR SALE—HIGH CLASS APARTMENT-HOUSE corner, Wilshire-Westlake vicinity, two excellent car lines, one block each direction, elevated but not on hill, quiet, no restrictions, no incumbrance. Will sell below market as owner has left city, attractive terms. Price $12,500. Address BOX 204, McKittrick, Kern Co., Cal.

FOR SALE—LOT 100x190, CHICKEN YARD, 100x100; wired fence, 7 coops; incubator cellar; fine chance for chicken man, can be handled for $900. Call mornings, 1201 W. 92ND ST.

FOR SALE—TWO EXTRA LARGE, CHEAP LOTS. Partly fenced. Fine for chickens. Excellent car service. Street work done. Newland st., near New York Blvd. Owner, FOWLER, 253 S. Bunker Hill ave.

FOR SALE — 50x174 FEET, $850; BEAUTIFUL, sightly, clear lot at head of Maryland ave., Glendale. HUGH H. WALLACE, owner, 1615 Argyle ave., Hollywood, Cal. Phone Hollywood 1778. Home 579278.

FOR SALE — IDEAL HOME SITE CLOSE TO Church of the Angels; half-acre lot, panoramic view, 5c fare; also choice acre, double corner, fine soil for garden; same vicinity. JOHN HARRIS & CO., 430 H. W. Hellman Bldg.

FOR SALE—CHOICE UNRESTRICTED LOT, 50x135, center of Hollywood, on Carlton Way; near Gower st., improved with small house, rented for $17.50 per month; price for quick sale $2300. Owner, 544 TITLE INS. BLDG.

FOR SALE—
A fine building lot, Rampart st., just the place for a nice house.
GEO. H. POLING & CO.,
F2785. 706-7-8 Hibernian Bldg.

FOR SALE—IN WILSHIRE DISTRICT, CHEAPEST high-class lot in this whole section; east of Western ave. and south of Second st., good building restrictions.
BRUCE SMITH, Owner,
224 Wilcox Bldg. Phone A4444.

FOR SALE— City Lots and Lands.

FOR SALE—
P. R. T. Y.
This means "Pay Rent To Yourself." You can do it by buying a lot in Arlington Square, one of the choicest residential subdivisions of the southwest; low price, easy terms, ideal neighborhood, best class improvements, Manual Arts High School, two grammar schools, Exposition Park, and four car lines; everything to make the value grow. See it and convince yourself before you buy. An addition already sold out and another now being improved.
Improved lots on finished streets.
20 minutes from Shopping Center.
$150 and up, $25 cash.
$10 Monthly Payments.
Prices advance soon.
Come and go with me, or take "Vermont and Georgia" cars on Third or Hill sts. marked "Santa Barbara and Arlington," and ride to end of line; or take "Hawthorne" cars south on Broadway, get off at Second ave. and see Mr. Clay.
EMIL FIRTH, 343 Broadway.
Home 60167. Main 2543.

FOR SALE—
FINE ONEONTA PARK DISTRICT LOT AT SNAP PRICE.
Opportunities like this don't come often. Don't take my word that this is a good buy; investigate yourself. Located in one of the most attractive sections of the entire Oneonta Park district, high ground (elevation nearly 700 feet), fine view mountains and valley, east front, 50x150, level as a table, street work done, beautiful homes all around it. Only twenty minutes out, eight car lines, affording the very best car service of any one point in Southern California. You cannot buy the adjoining lot for less than $1800. My price for few days only, $1150, with $150 down, balance easy monthly. You cannot beat this buy in the entire Oneonta district. It's a rare opportunity for an investor or homeseeker. Give me a chance to prove it. Costs you nothing to look.
OWNER, 330 Security Bldg. Phone A8101.

FOR SALE—OR EXCHANGE—NICE LARGE CORNER lot on Central avenue, valued at $3500. Suitable for stores, apartments, garage. What have you? exchange?
1150 SOUTH MAIN STREET.
Broadway 1512.

FOR SALE—$1600. LOT 50x135, ON 39TH PL., just west of Budlong ave. North front. OWNER, Bdwy. 5116.

FOR SALE—$400 BUYS BIG LOT IN CORLETT tract, near South Park ave. and Florence st. It's a snap. See WHIPPLE, owner, 310 Van Nuys Bldg.

FOR SALE—2 FINE LOTS NEAR THE VENICE Short Line, will be sold at a bargain. CHAS. F. PALMER, 431 Security Bldg. F4728.

FOR SALE—$700. LARGE LOT ON 60TH NEAR Hoover. Also lot on 51st near Budlong, $1100. COFFIELD, owner, F4417. Main 7087.

FOR SALE—LOT AT BARGAIN, CORNER SUNSET and Hyperion ave., never on market before. Call up WILSHIRE 4820.

FOR SALE— Business Property.

FOR SALE—
CLOSE-IN SNAPS.
50x120, BETWEEN MAIN AND GRAND, $12,500.
CLOSE TO PICO—IMPROVED.
This property is $2500 under the market. A good 6-room cottage, has a rental value of $300 a year. This is only 9 blocks from the corner of 7th and Broadway, with big business, fast growing in its direction. The extension of Broadway to Pico and Mr. Hamburger's announcement of a 12-story apartment house for the corner of 12th and Hill st. will advance values in this section. There are no other lots within $50 a foot as cheap as this.
CARLINE CORNER INSIDE PICO ONE BLOCK WEST OF FIGUEROA. $300 A FOOT. INCOME $1220.
This is a big sacrifice for quick cash sale. Inside unimproved frontage in the same location has sold for $400 a foot. Income will net about 7 per cent.; improvements have considerable value. 150 feet of car line frontage. Price only $18,000. Easily worth $20,000. Let us show you. No Phone calls.
SEE C. C. KOHLER, WITH
W. I. HOLLINGSWORTH & CO.,
Main 6760. 609 S. Hill st. Home 10777.

FOR SALE—
FIGUEROA STREET SNAP.
WEST FRONT LOT, BETWEEN 12TH AND PICO, 50x150.
ONLY $825 PER FOOT.
DO NOT FAIL TO INVESTIGATE THIS PROPERTY, AS IT IS A REAL BARGAIN AND WILL APPEAL TO THE MOST CONSERVATIVE INVESTOR. JUST CONSIDER THE LOCATION AT PICO AND FIGUEROA; RIPE FOR IMPROVEMENTS. IT'S A SURE MONEY MAKER JUST TO HOLD A SHORT TIME. IF YOU WANT A FIRST-CLASS INVESTMENT AT POSITIVELY THE LOWEST PRICE IN THE WHOLE BLOCK, CALL US UP. IT WILL NOT LAST LONG AT THIS FIGURE, SO DO NOT DELAY.
ROBERT MARSH & CO.,
215-224 TRUST AND SAVINGS BLDG.,
SIXTH AND SPRING STREETS.
10175. MAIN 5045.

FOR SALE—
BIGGEST WESTLAKE BARGAIN.
Fine corner on Alvarado st., improved with modern 11-room residence, 2 baths, garage, hardwood floors, oak and mahogany finish. House cost $10,000 to build 7 years ago. Lot worth not less than $12,500. We can deliver the property for $15,800. This is positively the best buy in the Westlake district south of 9th st. Lot should be worth $20,000 in 3 years. If you want a fine home in a section rapidly advancing in value, here's your chance. See
HILDESHEIM & SCHILLER,
Main 5025. 625 Van Nuys Bldg. F6426.

FOR SALE—
$10,000—EASY TERMS.
Choice Apartment Site, Double Frontage, Near Washington and Figueroa.
This fronts on two fine streets and is improved with three furnished houses bringing an income of $100 per month. This is worthy of investigation, as it is really a good buy; present improvements pay good interest and it has a present as well as a future for larger improvements. Don't pass this up without letting us show it to you.
ROBERT MARSH & CO.,
215-224 Trust and Savings Bldg.,
10175. Sixth and Spring sts. Main 5045.

FOR SALE— $13,500.
15TH STREET.
50x120, Nominal Improvements.
370 feet west of
HILL STREET.
Can you beat it?
D. H. PLATT,
With O. A. VICKREY & CO.,
A4753. 308 S. Hill st. Main 2690.

FOR SALE—LOOK.
18th near Figueroa.
ONLY $5250.
Large lot improved with good 6-room cottage. This is greatly underpriced. This is your opportunity, act quick. Won't last long.
MR. MAHONEY, Exclusive Agent.
T. F. BURKE, 415 Van Nuys Bldg.
Main 3400. 60381.

FOR SALE—
$1500 UNDER VALUE.
Only $10,500 for 60-foot lot on Ingraham st., near Union. Has good 8-room house, well rented. Choice apartment house site, close in; $12,000 is the real value. But owner says sell. See the agents.
HILDESHEIM & SCHILLER,
Main 5025. 625 Van Nuys Bldg. F6426.

FOR SALE—
WEST 9TH ST. BARGAIN.
$4800 buys a fine high lot, unrestricted, on West 9th st., near Hoover. Excellent for flats or apartment house; size 50x135. Half cash handles it. See us Monday.
HILDESHEIM & SCHILLER,
Main 5025. 625 Van Nuys Bldg. F6426.

FOR SALE—60 FEET, CHOICE FRONTAGE, ON Flower street, close to Sixth, with depth of 165 feet, $800 per front foot; terms, $10,000 cash, balance on or before five years, six per cent. Excellent level location for hotel, apartment house or garage. No agents. MRS. E. H. DURLEY, 1515 W. Seventh st. Telephone 52238.

FOR SALE—SNAP—$10,500, BUSINESS CORNER, unimproved, 52x144; leased $50 month; mortgage $6000; consider eastern at cash value for equity. BAIERSKI, 208 Bryson Bldg. F5888.

FOR SALE—50-FOOT FRONT, SOUTHWEST CORNER of 7th and Los Angeles sts., improved income property. See owner, Room 1112, GARLAND BLDG. Phone A4043.

FOR EXCHANGE—
$20,000—Half trade, if clear, balance mortgage; fine 8-room 2 and 3-room apartment-house; close in, paying 10 per cent. on investment; 20 per cent. discount on a cash or half cash proposition. 430 STIMSON BLDG.

FOR EXCHANGE—SANTA MONICA, 3 LOTS, 50x 150 each, with large building, well rented; want a good residence on Boyle Heights. CHAS. F. PALMER. F4728.

FOR SALE—STORE BUILDING WITH SIX LIVING rooms, large barn, with big lot, 2232 DAMON ST., between Eighth and Ninth. Huntington Park car. Inquire 613 E. Washington.

FOR SALE— Industrial Property.

FOR SALE—TORRANCE, THE MODERN INDUSTRIAL city. Industrial sites of one or more acres offered upon most favorable terms to those desiring to locate in the new Industrial City. Torrance enjoys terminal rates, good labor conditions, light taxation; an ideal climate. We will be pleased to negotiate with owners of manufactories desiring to remove to the city where all conditions are right. DOMINGUEZ LAND CORPORATION, W. V. Hedges, General Manager, 635 South Hill st., Los Angeles.

FOR SALE—SEVEN ACRES, 38TH ST., BETWEEN Alameda and Santa Fe ave. Apply to OWNER, Room 1110 Garland Bldg. Phone A4043.

FOR SALE—
Industrial lot on East Eighth st., near Santa Fe Railroad, on spur tract. See OWNER, 130 Stimson Bldg. Phone A8944.

Classified Liners.

FOR SALE—
Acreage for Subdivision.

$250. SALE—
"WATCH L. A.-VENICE ACREAGE
GO UP $5000."

We are headquarters for all that is best. See us before you buy. Be safe. Just a few of our bargains:

1 acre at $1200 acre— 19 acres at $1800 acre
1 acre at $2000 acre— 19 acres at $1600 acre
1 acre at $2500 acre— 19 acres at $1870 acre
1 acre at $3000 acre— 30 acres at $1600 acre
1 acre at $2750 acre— 31 acres at $2000 acre
1 acre at $1750 acre— 34 acres at $1100 acre
1 acre at $2000 acre— 36 acres at $1500 acre
1 acre at $1700 acre— 43 acres at $1850 acre
1 acre at $1500 acre— 44 acres at $2750 acre
1 acre at $1500 acre— 81 acres at $1500 acre
1 acre at $1150 acre— 127 acres at $1000 acre

Terms on any of them.
Read nearly every other piece between Los Angeles and Venice that is for sale.
We make a study of our past customers as to your remote dealing methods.
Phone for one of our autos, which will call and take you out free of charge.
Call, phone or write for big free MAP of property joining L. A.-Venice district.
HARRY E. CULVER CO.,
822-4 Story Bldg., 6th and Broadway.
Phones: Home F1427; Main 8045.

FOR SALE—6 LOTS, Vermont ave.
50 feet, Vermont ave.
50 feet, Vermont ave.
50 feet, Vermont ave.
50 feet, Vermont ave.
50 feet, Western ave.
To save time, Wilshire Boulevard.
See owner, Pacific Stock Market.
Inquire, 1st floor, Main Office.

FOR SALE—11 ACRES, SOUTHWEST, CLOSE IN; just west of Vermont ave. car line; $2000; $200 cash, balance $20 per month; no interest; 6 per cent. Owner, 1240 Broadway, 6th floor, Hollenbeck Home car line. Broadway at Eighth.

FOR SALE—CHOICE FRONTAGE, WASHINGTON boulevard, of only 16 acres, close in and ready to subdivide.
WILL C. FRATHER, 327 Story Bldg.

FOR SALE—BARGAINS IN CLOSE-IN CITY AND beach acreage; low terms. See Mr. McGarry, ALAMEDA BLDG. CO., 533 Union Oil Bldg., 7th and Spring sts. Home Phone A4978.

FOR SALE—WASHINGTON BOULEVARD FRONT-age of eight acres, close to West Adams, very cheap.
WILL C. FRATHER, 327 Story Bldg.

FOR SALE—
Business Property.

FOR SALE—82x100 FEET, TO 15 FT. ALLEY, east front, on Maple ave., between Pico and 16th, with 8 room house, now rented for $40 per month. Price $4000, $1000 cash; same close property adjoining is held at $12,000; come at once if you want this bargain.
at 320 TRUST & SAVINGS BLDG. Sole agents.

FOR SALE—NEW APARTMENT BUILDING OF 5 apartments. Fine location, southwest, one-half block to car and stores. Income $126 monthly. Price $10,000. $2000 cash will handle. This will pay 15 per cent. on total price, or 30 per cent. on cash investment. See owner, 1240 S. HILL. Third and Spring sts.

FOR SALE—PECULIAR CIRCUMSTANCES THROW $21,000 incoming property on market. $7000 cash will handle. Must be sold. Small chicken ranch and cottage. 1½ CHARLES, 320 Mason Bldg., 248½ Broadway. Home 10478. With 10918.

FOR SALE—BARGAIN. NEW FLAT BUILDING and double bungalow. Pays 28 per cent on cash payment. Price $17500. No trade. Can you afford to keep $7000 in the bank? H. F. B. NASH, 704 W. 6th st. F8786.

FOR SALE—THREE NEW STORES, PAYING OVER $100 per month; price $10,000; rates, $2000; $2000 cash, clear for equity. E. G. BAIR, Broadway at 9th.

FOR SALE—51 FEET ON PICO ST., THE CENter of Pico Heights district; $1750 per month; terms. Owner, Call 1248 FEDORA.

FOR SALE—LARGE, SUNNY FLATS, 5 ROOMS and reception hall each. Phone OWNER, 508128.

FOR SALE—
Real Estate, Miscellaneous.

FOR SALE—5-ROOM PLASTERED HOUSE AND lot, 50x170, at Butler, ELSIE, off Pico; $1000. Five acres at Perry, close to P. E. station, good soil, $250; fine young acres selling for more. Mortgage, $2000; can be assumed. Lot 67x150, Harvard near Exposition, clear of encumbrance, cheap. Lot 50x150, Western ave., near Jefferson, $500. 5-room cottage on newly graded street at Vineland, worth $1800; bargain on both for quick sale. Owner, 1040 W. 20TH PLACE. Phone 25294.

FOR SALE—
Suburban Property.

FOR SALE—
CHICKENS ARE MONEY MAKERS.
Give them a chance.

They will take care of your payments on one of these beautiful acres. Get away from a small city lot.

RAMONA ACRES,
$200 each.
Small monthly payments.

You at our office and we will take you out. Go-Take Cortes car at 6th and Main (it's right at Garfield Ave. Look for big red "Go-Get" sign.

JANSS INVESTMENT COMPANY,
611-13 South Hill Street.
Home 10345. Phone Broadway 2468.

FOR SALE—
DON'T BE A PIONEER.

What's the use of going into a new tract far away when you can get better and cheaper lots near by in a settled neighborhood?

$5 down and $5 per month

will secure for you a 40-foot front lot, on grade, with piped water, in 5 trolley lines and only 17 minutes' ride from Sixth and Main sts.

Prices from $175 upward.

HENRY LOEWENTHAL,
320 Security Bldg.

FOR SALE—
RAMONA ACRES.
ADJOINING
$10 per month.
$90 Cash

One block of electric car line. Only 20 minutes' ride from 1st and Main Street. Cement sidewalks, graded and oiled streets. Water, etc. Go out to see it. Or we will take you out free. Ride auto, or take Covina car to Garfield Ave. Go to Garfield. Look for big red "Go-Get" sign. Office.

JANSS INVESTMENT COMPANY,
611-13 South Hill Street.
Phone 10345. Phone Broadway 2468.

FOR SALE—
DON'T BE A PIONEER.

What's the use of going into a new tract far away when you can get better and cheaper lots near by in a settled neighborhood?

$5 down and $5 per month

will secure for you a 40-foot front lot, on grade, with piped water, in 5 trolley lines and only 17 minutes' ride from Sixth and Main sts.

Prices from $175 upward.

HENRY LOEWENTHAL,
320 Security Bldg.

FOR SALE—
RAMONA ACRES.
ADJOINING
$10 per month.
$90 Cash

One block of electric car line. Only 20 minutes' ride from 1st and Main Street. Cement sidewalks, graded and oiled streets. Water, etc. Go out to see it. Or we will take you out free. Ride auto, or take Covina car to Garfield Ave. Go to Garfield. Look for big red "Go-Get" sign. Office.

JANSS INVESTMENT COMPANY,
611-13 South Hill Street.
Phone 10345. Phone Broadway 2468.

FOR SALE—
IN FOURTH DISTRICT
$50 cash and $10 a month. Lovely situation, with superb mountain views. At Mission Creek, only 20 minutes northeast by fast electric lines. Choice for garden and poultry. Good soil; fine water. Restrictions that encourage you to build as you own side and enhance as you can.
NOTHING LIKE IN ANYWHERE ELSE.
EMIL FIRTH, 346 Broadway.
Home 60787. Main 2543.

FOR SALE—ONE ACRE TOWARD FOOTHILLS, $900; 25 minutes from city, near car line and boulevard, $50 cash, $10 down, balance $10 per month. GANTON & POMAIN, 211 Laughlin Bldg., 212 S. Broadway.

FOR SALE—
Suburban Property.

FOR SALE—
CHICKENS ARE MONEY MAKERS.
Give them a chance.

They will take care of your payments on one of these beautiful acres. Get away from a small city lot.

RAMONA ACRES,
$200 each.
Small monthly payments.

You at our office and we will take you out. Go-Take Cortes car at 6th and Main (it's right at Garfield Ave. Look for big red "Go-Get" sign.

JANSS INVESTMENT COMPANY,
611-13 South Hill Street.
Home 10345. Phone Broadway 2468.

FOR SALE—

FOR SALE—I AM GOING ON A RANCH AND WANT to sell the nicest 5-room modern bungalow in it is a snap, a real home, and all ready to move into, with fruit trees, grass, flowers, etc.; price right; terms to suit. Call on owner, No. 1220 ARDEN AVE., four doors west electric, Brand blvd. line.

FOR EXCHANGE—$650, 50x174 FEET, HEAD OF MARY-land ave., Glendale; 4-room house and clear; HUGH B. WALLACE, owner, 1615 Argyle ave., Hollywood, Cal. Phone: Hollywood 1773. Home 576278.

FOR EXCHANGE—MODERN 5-ROOM BUNGALOW IN Glendale, on corner, 71x150; lawn, flowers, trees. Price $3500. Want lot or land for equity of $2000. C. M. NEWELL, 2022 Wilcox Bldg. F4843.

FOR SALE—$450 WILL BUY FOUR FINE LARGE building lots; street work done; close to car in Glendale. J. J. LOCKWOOD, 334 Title Ins. Bldg. Main 310. A4549.

PASADENA.

FOR SALE—30x200, PASADENA LOT, NEAR Lake ave., $1650; worth $1500. A bargain; only $ J. LEAVER, owner, 617 Higgins Bldg. Main 3685; Home 10345.

FOR EXCHANGE—BEAUTIFUL MODERN 9-ROOM house, best part of Wilshire, for Pasadena home; value $12,500. Owners only. 223 CENTRAL BLDG., Los Angeles.

FOR SALE—
Beach Property.

FOR SALE—COME, BUY SOME FINE BEACH property at a great bargain. Situated most desirably on Inner Harbor, near shipping and factories and close to ocean. Cash discount or will sell small payment down and monthly payments. This is your best chance to make money in beach and harbor properties. See R. S. MENDINCKER or H. J. BRAINERD, 312 Security Bldg. F2583. Main 7972.

FOR SALE—OR EXCHANGE—ON OREGON AVE., Santa Monica (100 ft. paved st.). This is your chance to secure a fine beach property. Nice corner 100x150, modern 8-room house, price $7500. Will exchange for good ranch or lots.
T. A. SHEPPARD & CO.,
826-9 Security Bldg.

FOR SALE—HALF-ACRE HOME SITE, NEAR VENice Short Line, in Pyrofly, at a big bargain; $100; four frontages on improved street. Must sell this week. Address P, box 887, TIMES BRANCH OFFICE.

Alhambra.

FOR SALE—GENUINE BARGAIN, 6-ROOM UNGAlow, furnished; modern conveniences; oranges, lemons, walnuts, avocados, figs, fine and berries; Price $2250.
$750 cash, $20 per month.
$2750. Fine, high-class artistic 5-room bungalow, built for a home; hardwood floors, beamed finishes; cabinet kitchen; complete. Price $2200; easy terms.
CORT AS A DIRECT. New, artistic 5-room bungalow, among the oranges; modern and complete. Price $2400; easy terms.
Alhambra; cement porch, handsome living-room, large fireplace, hardwood floors; kitchen, complete with latest conveniences. Price $4000; easy terms.
MASTERPIECE. New, artistic 6-room house, built by an architect; among the orange trees; every modern appointment; massive Brunswick elaborate finish; hardwood floor effects; solid birch finish; hardwood floors; furnace, sprays, garage. A beautiful mountain water. Price $6000.
WESTERVELT, 925 Pacific Electric Bldg. Phones: Main 5161. F5191.

FOR SALE—OR EXCHANGE—OR RENT, TWO 5-st. on Bidaker st., Alhambra. Cal. Address S. A. CLARK, 41174 N. Main st., Santa Ana, Cal.

South Pasadena and Oneonta Park.

FOR SALE—AND EXCHANGE—
A magnificent 9-room house, on Prescott Drive, Oneonta Park, South Pasadena; valued at $12,500; will take three or four good, level lots, valued at $2000 apiece, and $5000 cash, and a mortgage back on the property; will hold for short, or long time. Address 1224 ARDMORE AVE., Home Telephone 24492.

FOR SALE—ONEONTA PARK; $2500 CASH, BAL-ance $5000 mortgage; biggest snap in town; 5-room bungalow, just finished; 7 outside sleeping room, built-in effects, garage, 12 orange trees, etc. See owner, J. R. BULLEN, 702 Bushnell st., Alhambra. Phone 8781.

Sierra Madre.

FOR SALE—IN BEAUTIFUL SIERRA MADRE.
Choice lots in Lima Heights, 10-acre tract, restricted subdivided with sufficient building restrictions to protect the whole property. Elevation over 1000 feet. Grand view across the San Gabriel valley for 50 miles. Lots 75x150, 100x150, 100x200, 100x250, etc. Near Carter tract. Easy terms and terms will be satisfactory.
Ten acres in orange, two-thirds Washington navels, one-third Valencias, part of the few remaining good orange groves in the city. Can be bought at reasonable price and terms.
We have a lot to suit every part of the city for sale, rent or exchange.
All city conveniences. Paved streets. Pure mountain water. Climate unexcelled.
SIERRA MADRE REALTY CO., 404 Washington bldg., corner Third and Spring sts. F7179.

Glendale.

FOR SALE—I AM GOING ON A RANCH AND WANT to sell the nicest 5-room modern bungalow in it is a snap, a real home, and all ready to move into, with fruit trees, grass, flowers, etc.; price right; terms to suit. Call on owner, No. 1220 ARDEN AVE., four doors west electric, Brand blvd. line.

FOR EXCHANGE—$650, 50x174 FEET, HEAD OF MARYland ave., Glendale; 4-room house and clear; HUGH B. WALLACE, owner, 1615 Argyle ave., Hollywood, Cal. Phone: Hollywood 1773. Home 576278.

FOR EXCHANGE—MODERN 5-ROOM BUNGALOW IN Glendale, on corner, 71x150; lawn, flowers, trees. Price $3500. Want lot or land for equity of $2000. C. M. NEWELL, 2022 Wilcox Bldg. F4843.

FOR SALE—$450 WILL BUY FOUR FINE LARGE building lots; street work done; close to car in Glendale. J. J. LOCKWOOD, 334 Title Ins. Bldg. Main 310. A4549.

PASADENA.

FOR SALE—30x200, PASADENA LOT, NEAR Lake ave., $1650; worth $1500. A bargain; only $ J. LEAVER, owner, 617 Higgins Bldg. Main 3685; Home 10345.

FOR EXCHANGE—BEAUTIFUL MODERN 9-ROOM house, best part of Wilshire, for Pasadena home; value $12,500. Owners only. 223 CENTRAL BLDG., Los Angeles.

FOR SALE—
Beach Property.

FOR SALE—COME, BUY SOME FINE BEACH property at a great bargain. Situated most desirably on Inner Harbor, near shipping and factories and close to ocean. Cash discount or will sell small payment down and monthly payments. This is your best chance to make money in beach and harbor properties. See R. S. MENDINCKER or H. J. BRAINERD, 312 Security Bldg. F2583. Main 7972.

FOR SALE—OR EXCHANGE—ON OREGON AVE., Santa Monica (100 ft. paved st.). This is your chance to secure a fine beach property. Nice corner 100x150, modern 8-room house, price $7500. Will exchange for good ranch or lots.
T. A. SHEPPARD & CO.,
826-9 Security Bldg.

Balboa.

FOR SALE—BALBOA ISLAND, 6-ROOM HOUSE, large lot. Easy terms, discount for cash. CALL R. F. HOCKWICK, MAIN 836 or 44440. Address care Union Iron Works, or see house, TOPAZ ST., corner Speedway.

Hermosa.

TO LET — $40; 4-ROOM FURNISHED COTTAGE, ocean front, Hermosa Beach. G. H. CLARK, 630 Broadway. Room 616. F6262.

Venice and Ocean Park.

FOR SALE—SNAP.
$4500—Three houses on sand lot, at Ocean Park; rentals $83 monthly. Sure buy on beach figuring its investment. Built like that year. Splendid; modern. OWNER, 1230 Vista Place; or Box 1234, Times.

FOR SALE—OCEAN PARK, 1 ACRE AND COMfortable house. Situated on 111th st., for $2000. Owner refused $2500, short time ago, but must sell at once; $600 cash, down. BOZ-3 Central Bldg., 6th and Main.

TO LET—COMPLETELY EQUIPPED, REAL EState office at Venice. Good opening for man or woman, who can handle. Owner has other business. OWNER, box 1512, Ocean Park, Cal.

FOR SALE—APARTMENT SITE BARGAIN, 60x90, near ocean between Venice and Ocean Park. Address P, box 1234, Times.

Santa Monica.

FOR SALE—CORNER, 90x150, AT A HEAVY SACrifice, for quick sale; short block from water front; nominal improvements; fine location for hotel, apartments or splendid home. Must be sold at once. If interested
"COME TO CASTLE."
A. M. CASTLE, 418 S. Hill st. F6416 Fourth floor.

FOR SALE—
Harbor Property.

FOR SALE—
HARBOR PROPERTY.
SAN PEDRO.

Pacific Improvement Tract.
Point Firmin Tract.
Ocean View Tract.
Lots, $400, $500 and up, easy terms, good car service; just imagine what property here will be worth after completion of the Panama Canal next year, with the great improvements now going on and the tremendous activity in and adjacent to San Pedro. Blocks of thirty lots in Grand View tract, easy terms; also acreage and lots in Peck's Inner Harbor tract at Wilmington, easy terms.
Also 5, 10, 20 and 100-acre tracts at San Pedro and Wilmington, easy terms.
G. J. LITTLE, owner, 107 S. Anderson ave. A3089.

FOR SALE—FINE ALFALFA LAND WITH AN abundance of cheap water from electric pumping plant. Will sell any amount from 20 to 225 acres. Land is well located near railway station, and is in district where land rents for $12 an acre. This land will appeal to any one looking for a practical proposition and a money maker.
GEO. H. FOLING & CO.,
706-7-8 Hibernian Bldg.

FOR SALE—$5000, 10-ACRE DECIDUOUS orchard; well situated 1½ miles from railroad; $2000 cash will handle, balance can be arranged. Address P, box 1234, Times.

FOR SALE—
ALFALFA MAKES
THE MONEY.

No dull seasons. No failures. No dread of frost. No lack of markets. No low prices. No worry. Nine big cutting after another and good money every time.
THAT'S WHAT YOU GET AT
PERRIS IRRIGATED FARMS
FOR $150 AN ACRE.
WATER RIGHTS FREE—4 YEARS' TIME.
You could not get more if you paid $500 an acre. It is only a question of a short time when these farms will be worth that price. 24½ hours from Los Angeles. Best climate in the world. With their own railroad facilities. Center of big dairy district. Finest soil for fruits and general products. Excursions every Sunday. Only one day does it. Send for illustrated folder.
WM. FIRTH, 346 Broadway.
Home 60167; Main 2543.

FOR SALE—ARIZONA LANDS, UNDER FAMOUS Roosevelt Dam; 10000 acres, under Buckeye Canal, 100 in alfalfa; tools, teams, etc., goes with ranch; $100 per acre.
80 acres, 15 in alfalfa .....$120 per acre
80 acres, alfalfa, ... $100 per acre
80 acres, 60 alfalfa ..... $150 per acre
160 acres, 100 alfalfa ..... $125 per acre
100 acres, 2½ miles of Tucson ..... $200 per acre
160 acres, all in grain ..... $110 per acre
160 acres, 100 grain and alfalfa ..... $150 per acre
320 acres near Prescott ..... $30 per acre
100 acres orchard, 4000 full-bearing trees, fully equipped; best proposition in the West at a bargain. 500 feet elevation.
We are headquarters for Arizona land. We handle nothing but bargains. Interested write us.
STEWART, FIELDS & HAMMELS, 37 W. Adams st., Phoenix, Ariz.

FOR SALE—
CHEAP ACREAGE.

Two hundred acres near Bonsall in San Diego county, 100 acres under cultivation, balance good land but unimproved. Old six-room house, big barn and outbuildings. Well, windmill and tank. Water piped to house and yard. THE PRICE?—It will pay you, and terms too. Quick action necessary.

THE S. H. A. GOODWIN COMPANY,
802-3 Central Bldg., 6th and Main.

FOR SALE—
$200 per acre. Alfalfa land, $200 per acre.

20 acres of rich silt soil, abundance of water, close to the railroad. Absolutely level. In one of the best districts near Los Angeles. Would sell 10 acres.
Very easy terms.
G. H. MACOMBER,
Phone Home 10026. 329 Pacific Electric Bldg.
Sunset Main 1371. Cor. 6th and Main sts.

FOR SALE—
CALIFORNIA LANDS.
GET ACCURATE VALUATION BEFORE PURCHASING
20 years a resident and an investor in the country most of my time looking at ranch and orchard properties; will expert property for you at reasonable expense; and MAY SAVE YOU CONSIDERable MONEY.
R. J. RUESS, Suite 504 Hibernian Bldg., Fourth and Spring sts.

FOR SALE—
20 acres San Fernando Valley, $1650.
10 acres, $2150. 10 acres, $2500.
10 acres, $2500. 10 acres, $1200.
All fine citrus lands, near the foothills.
Owner must sell; needs money badly. His loss your gain. Box 86 quick.

J. C. CRISLER, 1006 HIBERNIAN BLDG.
Main 10261; A2626. 6th and Spring.

FOR SALE—FINE ALFALFA LAND WITH AN abundance of cheap water from electric pumping plant. Will sell any amount from 20 to 225 acres. Land is well located near railway station, and is in district where land rents for $12 an acre. This land will appeal to any one looking for a practical proposition and a money maker.
GEO. H. FOLING & CO.,
706-7-8 Hibernian Bldg.

FOR SALE—$5000, 10-ACRE DECIDUOUS orchard; well situated 1½ miles from railroad; $2000 cash will handle, balance can be arranged. Address P, box 1234, Times.

FOR SALE—
Harbor Property.

FOR SALE—CORNER LOT AT HARBOR, LABOratory vessels unloaded within one block. Several hundred men employed within 3 blocks. Good for business purposes. Want part cash. Phone 62164. OWNER, 1543 Cambria.

Wilmington.

FOR SALE—WE HAVENT A 20-MILE BOAT RIDE and lunch to give you, but we have many bargains in Wilmington property. Call or address JAS. W. WEIGHTMAN, uptown office 223 Union Oil Bldg. 12420.

FOR SALE—
Country Property.

FOR SALE—

REGARDLESS

of the quality of the soil, irrigation is the keystone to successful and profitable farming. Our concrete canal gravity irrigation system supplies you with an abundance of irrigation water the whole year through. In this dry year some projects which heretofore have had plenty of water, are literally without, others are struggling along with half of their needed supply, while the Patterson Irrigated Farms have at all times more than they can use.

WHY

we hold from the government both Riparian and Appropriated water rights on the San Joaquin River, by the virtue of which we are entitled to one-half of the water that flows in this river, a record not possibly consume one-thousandth part of what we are actually entitled to. The value of the water to our land is conservatively estimated at

$12,000,000.

We sell land with irrigation water. Ask other projects if the railroad commissioners will let them do that.

THE KEYSTONE

has been outlined. Now let us explain the other advantages of the Patterson Irrigated Farms.

SOIL.

40 to 60 feet deep. Absolutely no hardpan or alkali.

DRAINAGE

of 18-foot slope to the mile makes irrigation a pleasure and sour water logged land an impossibility.

CLIMATE

healthy, moderate, even climate with a long growing season.

PRODUCTION

7 and 8 crops of alfalfa per season. English walnuts, all deciduous fruits, potatoes and truck garden crops. We have a population of over one million people to whom we can supply products with both cheap, quick river and railroad transportation.

CIVILIZATION ADVANTAGES

of a large city, with a growing town of over 1200 on the tract. Best of all is our

TERMS

of 1-5 down, then we give you eleven years in which to pay out the balance. Cheaper than renting land. Call at our office, 1102 HUNTINGTON BLDG., 948 South Hill st., Main 7966; F7144 for further information, or we will gladly mail you literature.

FOR SALE—

THE PLANTING

SEASON WAITS

FOR NO MAN—

NATURE SETS A TIME FOR PLANTING AND SUCCESSFUL GROWERS OBEY HER. A FORCE OF 100 MEN ARE PLANTING OLIVE AND OTHER TREES ON GIBRALTAR ACRES EVERY CONSECUTIVE DAY. THE IMMENSE PIPE FOR THE IRRIGATION SYSTEM IS ABOUT LAID—20 MILES OF IT. WATER IN THE DOMESTIC SYSTEM IS SERVED UNDER HIGH PRESSURE. MANY BUNGALOWS ARE COMPLETED AND MORE ARE ORDERED. NOW IS THE TIME TO SECURE THIS IDEAL OLIVE LAND—BEFORE THE PLANTING SEASON ENDS. THUS SAVING A YEAR'S TIME. GIBRALTAR ACRES ARE ONLY 52 MILES EAST OF LOS ANGELES, ON MAIN LINE S. P., 4 MILES WEST OF COLTON.

TERMS—$5 per acre per month, including payments on principal and interest, and $20 down per acre, for this land PLANTED to olives.

GIBRALTAR.
Isaiah Martin, President.
142 S. Spring st. Home 10317, Main 9132.

FOR SALE—

5000 ACRES AGRICULTURAL LAND.

ONLY $3 PER ACRE.

LOCATED WITHIN 12 MILES OF LARGE MEXICAN CITY AND IMPORTANT RAILROAD CENTER. SOUTHERN PACIFIC RAILROAD PASSES DIRECTLY THROUGH THE PROPERTY AND HAS STATION ON THE LAND. RICH SEDIMENTARY SOIL RAISES TWO CROPS A YEAR WITHOUT IRRIGATION. TITLE GUARANTEED.

1200 ACRES, ALL LEVEL, GOOD HOUSE. WATER DEVELOPED. RICH SOIL. ONLY 16 MILES FROM SOUTHERN PACIFIC RAILROAD AT MONTEBELLO. TITLE GUARANTEED. PRICE $8 PER ACRE.

12,500 ACRES LOCATED DIRECTLY ON SOUTHERN PACIFIC RAILROAD AND NEAR ONE OF LARGEST SEAPORT CITIES ON WEST COAST OF MEXICO. LEVEL LAND. RICH SOIL. PLENTY OF WATER. TITLE GUARANTEED. PRICE $4.00 PER ACRE. 401 UNION OIL BLDG.

FOR SALE—

ALFALFA MAKES
THE MONEY.

No dull seasons. No failures. No dread of frost. No lack of markets. No low prices. No worry. Nine big cutting after another and good money every time.
THAT'S WHAT YOU GET AT
PERRIS IRRIGATED FARMS
FOR $150 AN ACRE.
WATER RIGHTS FREE—4 YEARS' TIME.
You could not get more if you paid $500 an acre. It is only a question of a short time when these farms will be worth that price. 24½ hours from Los Angeles. Best climate in the world. With their own railroad facilities. Center of big dairy district. Finest soil for fruits and general products. Excursions every Sunday. Only one day does it. Send for illustrated folder.
WM. FIRTH, 346 Broadway.
Home 60167; Main 2543.

FOR SALE—ARIZONA LANDS, UNDER FAMOUS Roosevelt Dam; 10000 acres, under Buckeye Canal, 100 in alfalfa; tools, teams, etc., goes with ranch; $100 per acre.
80 acres, 15 in alfalfa .....$120 per acre
80 acres, alfalfa, ... $100 per acre
80 acres, 60 alfalfa ..... $150 per acre
160 acres, 100 alfalfa ..... $125 per acre
100 acres, 2½ miles of Tucson ..... $200 per acre
160 acres, all in grain ..... $110 per acre
160 acres, 100 grain and alfalfa ..... $150 per acre
320 acres near Prescott ..... $30 per acre
100 acres orchard, 4000 full-bearing trees, fully equipped; best proposition in the West at a bargain. 500 feet elevation.
We are headquarters for Arizona land. We handle nothing but bargains. Interested write us.
STEWART, FIELDS & HAMMELS, 37 W. Adams st., Phoenix, Ariz.

FOR SALE—

CHEAP ACREAGE.

Two hundred acres near Bonsall in San Diego county, 100 acres under cultivation, balance good land but unimproved. Old six-room house, big barn and outbuildings. Well, windmill and tank. Water piped to house and yard. THE PRICE?—It will pay you, and terms too. Quick action necessary.

THE S. H. A. GOODWIN COMPANY,
802-3 Central Bldg., 6th and Main.

FOR SALE—

$200 per acre. Alfalfa land, $200 per acre.

20 acres of rich silt soil, abundance of water, close to the railroad. Absolutely level. In one of the best districts near Los Angeles. Would sell 10 acres.
Very easy terms.
G. H. MACOMBER,
Phone Home 10026. 329 Pacific Electric Bldg.
Sunset Main 1371. Cor. 6th and Main sts.

FOR SALE—

CALIFORNIA LANDS.

GET ACCURATE VALUATION BEFORE PURCHASING
20 years a resident and an investor in the country most of my time looking at ranch and orchard properties; will expert property for you at reasonable expense; and MAY SAVE YOU CONSIDERable MONEY.
R. J. RUESS, Suite 504 Hibernian Bldg., Fourth and Spring sts.

FOR SALE—
20 acres San Fernando Valley, $1650.
10 acres, $2150. 10 acres, $2500.
10 acres, $2500. 10 acres, $1200.
All fine citrus lands, near the foothills.
Owner must sell; needs money badly. His loss your gain. Box 86 quick.

J. C. CRISLER, 1006 HIBERNIAN BLDG.
Main 10261; A2626. 6th and Spring.

FOR SALE—FINE ALFALFA LAND WITH AN abundance of cheap water from electric pumping plant. Will sell any amount from 20 to 225 acres. Land is well located near railway station, and is in district where land rents for $12 an acre. This land will appeal to any one looking for a practical proposition and a money maker.
GEO. H. FOLING & CO.,
706-7-8 Hibernian Bldg.

FOR SALE—$5000, 10-ACRE DECIDUOUS orchard; well situated 1½ miles from railroad; $2000 cash will handle, balance can be arranged. Address P, box 1234, Times.

FOR SALE—
Country Property.

FOR SALE—

YOU WANT TO

MAKE GOOD.

Go out to Marian Acres, select the 5 or 10-acre piece that suits your bank account and YOU have taken the FIRST great step towards real Independence.

The fruit grower in Southern California is the money maker. HE IS INDEPENDENT. His five or ten-acre fruit farm, year in and year out piles up an income worth while.

Crown peaches, apricots or walnuts

and make $250 per acre annually.

MARIAN ACRES.

5 and 10-acre tracts.

12½ MILES FROM THE CITY

ELECTRIC CAR AND BOULEVARD.

This rich soil, deep, fertile and wonderfully subirrigated, makes record breaking orchards. Come out and see for yourself. Thousands of young trees set out this spring. Men of the city, men from the office and warehouses are buying these lands for investments — planting orchards and banking their savings, where the profits will be BIG and QUICK.

Orchardist, fruit growers and ranchers KNOW of the prolific properties of this soil and are picking out 5 and 10-acre tracts for homes.

Share in the FRUIT MONEY of Southern California — pile up independence — break away from the city rut.

Small tracts—5 and 10 acres—$375 an acre up, on easy terms.

Our machines make several trips daily. Talk to our salesman. Get him to show you what others are doing. He will show you what YOU can do. Investigate how easy you can own a money making fruit farm.

JANSS INVESTMENT COMPANY,
611-13 South Hill street.
Home 10345. Broadway 2468.

Selling Agents for Los Angeles Suburban Homes Co., Principals.

FOR SALE—

$200 an Acre up.
With Water.
Walnuts. Vegetables.

NORTH LANKERSHIM ACRES.

Where can you buy such land, so close to the city, at these low prices? A small cash payment NOW and the balance in 9 yearly installments. Short distance from finest suburban residences in the West. Buy now—other prices will soon be only a memory. Reap the profits of close-in acreage.

Finest soil and abundance of water. Come to our office and let us tell you more about it. Buy close-in acres now.

Our machines make several trips daily.

JANSS INVESTMENT COMPANY,
611-13 South Hill st.
Home 10345. Broadway 2468.

Selling Agents for North Lankershim Land Company.

FOR SALE—

12,000 ACRES RICH LEVEL LAND

ONLY $4 AN ACRE.

LOCATED DIRECTLY ON THE SOUTHERN PACIFIC RAILROAD IN SONORA. RICH SOIL AND PLENTY WATER NEAR SURFACE. TITLE GUARANTEED. I CAN BUY THIS PROPERTY FOR $12,000 CASH. BALANCE THREE EQUAL YEARLY PAYMENTS. I HAVE CASH TO TAKE A QUARTER SHARE IN PURCHASE PRICE AND WANT A FEW PEOPLE TO PURCHASE REMAINING THREE-QUARTERS. WE CAN SUBDIVIDE AND SELL AT OUT FOR $12 AND $16 AN ACRE BEFORE OUR FIRST PAYMENT ON LAND BECOMES DUE. NO AGENTS. ADDRESS N, BOX 398, TIMES BRANCH OFFICE.

FOR SALE—

ANTELOPE VALLEY.

When you want land that is at the right price, condition, good and close to L. A., then you want to see Antelope Valley before you buy, and you want the best there is there at the most reasonable price. We have it right in the very best location where water has proved in abundance. We have any size tract. Come in and get acquainted.

WILLIAM ROHDE,
427 E. Union Oil Bldg.

FOR SALE—ALFALFA LAND, 40 ACRES, FOR only $1600. This has good 40-inch well for irrigation, plenty of water. Land as level as a floor and it is fenced. Located one mile from small town on main line of railroad in Antelope Valley. Note the price, then see us quick if you want the best buy in California. POTTER & TENNANT, 635 S. Hill st., ground floor.

FOR SALE—40,000-ACRE STOCK RANCH, INCLUding 5000 head of cattle, 150 head horses, 50 head of mules, 2500 head goats and sheep; good houses, all kinds of machinery, corrals and sheds; 7000 acres exceptionally well watered; assets future $494,000; present assets considerably over $100,000; price $300,000; best of terms. Located 40 miles from boundary line. For further information write or see R. J. MASON, 1118 E. First st., Long Beach, Cal.

FOR SALE—200 ACRES, VARREO COUNTY, Iowa; farm, 2 miles from railroad town, 90 miles from Des Moines; fair improvements, good soil, all tillable; a bargain at $110 per acre. Might consider near value in California orange farm near Los Angeles or Ontario. Will bear close investigation. D. L. BROWN, Des Moines, Iowa, 408 Flynn Bldg.

FOR SALE—640 ACRES LAND HAVING 2 SETS of farm buildings; 5 acres in 4x trees raised without irrigation. Fenced and cross fenced. Merced River runs through N. W. corner; 4 miles from postoffice and Yosemite Valley railroad. $40 per acre. Address H. TOUD, 417 22nd st., Merced, Cal.

FOR SALE — WANT BUYER FOR SOME FINE acreage in San Joaquin Valley; owner has two 10-acre tracts adjoining, would sell one or both, plenty water on land, growing alfalfa now; buyer can cash handles both tracts, balance easy. Will consider exchange for vacant Los Angeles property, but must be clear. Address P, box 488, TIMES BRANCH OFFICE.

FOR SALE—OR EXCHANGE—NEAR GOOD TOWN in San Joaquin Valley, 40 acres level land, very rich soil, good water supply, alfalfa, fruits and vegetables flourish on this district. In exchange for vacant city, absolutely no equities considered. BRANCH OFFICE, address P. box 464, TIMES BRANCH OFFICE.

FOR SALE OR TRADE—320 ACRES OF CHOICE level farming land on the Rock Island R. R. in Carbon county, Colo., one mile from town. Price $32 per acre. Will consider trade for $2097, or write owner, 305 BUMILLER BLDG., Los Angeles, Cal.

FOR SALE—EAST ALTADENA, 14 ACRES, CORner New York and Allen aves., adjoining Country Club Park tract. Deep, rich loam soil; water all the year line conveniences. Will divide and sell half. See WHIPPLE, 310 Van Nuys Bldg.

FOR SALE—8 ACRES OF GOOD LAND, ABOUT 8 miles from Los Angeles, at $750 an acre. Property in the immediate vicinity is selling for $1000 acre. Buy this property and you will double your money in a short time. See HOME REALTY CO., 231 W. Hellman Bldg., 124 W. Fourth st.

FOR SALE—80 ACRES 5 MILES EAST OF LOS Angeles, choice Valencia orange land; good alfalfa or dairy proposition; rich soil, free from alkali, practically free water. $450 per acre, good terms. Owner, 2020 SHERMAN W. HELLMAN BLDG. Phone Main 3613.

FOR SALE—20 ACRES PEAR ORCHARD. 1 MILE from 2 years old; cron this season; will make acreage to suit purchaser. Owner, W. H. NORCROSS, Central Point, Or.

FOR SALE—12 ACRES, BETWEEN L. A. AND SAN Fernando, on the boulevard; all highly improved; this is an ideal home. MR. LEE, 215 Trust & Savings Bldg.

FOR SALE—
Country Property.

FOR SALE—

EXCURSION SATURDAY TO

RIVERBANK.

"The town with the big payroll."
100 miles from San Francisco.
Where you can buy

5 ACRES OF RICHEST LAND
with all the
WATER YOU CAN USE,
$80 CASH.

Immediate Possession.
Balance,
$10 a month.
Entire 5 acres as low as $795.

ROUND TRIP $12.

Good returning until July 5.
Stopovers good at Merced, Fresno and other points. Telephone Home 60655; Broadway 24, for reservations and full particulars.

GUY M. RUSH CO.,
901 Story Bldg.
P.S.—Office open evenings.

FOR SALE—RANCHES.
OWNER LEAVING TOWN. Must sell at $5500, almost 5 acres. Only 8 miles from Los Angeles in splendid location, ¾ mile from red car line, mostly all in fruit, about 300 trees, 175 bearing, 60 Satsuma plums, 75 peaches; some apple, pear, fig, quince, plenty of berries. Trees all in healthy state. Garden truck, potatoes, corn, beans, rhubarb between trees bringing owner $2 to $4 per day. Very attractive modern house, just recently built 6-room frame house, built last year—very warm. Porch extends full depth of house—house would cost at least $2000 to build. Now barn 18x24, large hen house. Owner has 400 feet 8-

FOR EXCHANGE—Houses.

FOR EXCHANGE — 5-ROOM STRICTLY MODERN bungalow, worth $2500, mtge. $1200; want improved acre south, in or near 5c car fare. MR. MAURER, 419 Security Bldg. A1620. Broadway 2656.

FOR EXCHANGE — EQUITY $450 LANKERSHIM acre for house and lot. Address O, box 580, TIMES BRANCH OFFICE.

FOR EXCHANGE—$1100 EQUITY IN GOOD BUNGALOW for lot. Address V, box 296, TIMES OFFICE.

FOR EXCHANGE—WANTED LOT, GROCERY OR Ford auto, payment on new cottage, Highland Park. OWNER, Main 4662.

FOR EXCHANGE—Lots.

FOR EXCHANGE—
$2500—Clear lot in Pasadena, 50x200; want bungalow here. Will assume. $2500.
$6500—Four fine lots in Glassell Park; want home here.
$7000—Clear lot 50x150 on South Park. Party wants to; want home here.
$12,000—Apartment lot on Temple, 100x150. Want home here for full amount.
MONARCH INVESTMENT COMPANY.
F4744. 237 Security Bldg. Main 2626.

FOR EXCHANGE—
I have six lots suitable for flats or apartments, only six blocks from Manual Arts High School, southwest part of city, twenty minutes from center of city, with three car lines. I will exchange for a good flat or apartment house. Must be first-class. Will assume.
See J. C. Woods, with
ALFRED E. GWYNN CO.,
300 I. N. Van Nuys Bldg.
Seventh and Spring.
Home Phone 60156. Main 1273.

FOR EXCHANGE—GOOD LOT 50x140, ON A MAIN business street. Ripe for a brick business block. Price $6000. Will take a clear lot in eastern or northern city to $1500.
D. H. BALDWIN, 326 Bradbury Bldg.
A1440, Main 6860.

FOR EXCHANGE—46 CLEAR LOTS BETWEEN FIGUEROA AND MONETA. WANT CLEAR BUNGALOWS OR GOOD FLATS. PRICE $21,000. ADDRESS OWNER, F, BOX 341, TIMES BRANCH OFFICE.

FOR EXCHANGE—I OWN A CORNER LOT IN the southwest, junction of two main streets, 50x140. Price $8000. Want a house and lot between Main and Figueroa sts., from 21st to 41st. Address V, box 217, TIMES OFFICE.

FOR EXCHANGE—WE SPECIALIZE IN BUSINESS and income properties, dwellings, lots, acreage and ranches.
CAN MATCH ANY TRADE.
D. H. LINGLE & CO.,
Bdwy. 2470. 305 Story Bldg. F4105.

FOR EXCHANGE—50x185, CORNER IN S.W., $2500, clear; want house in west to $5000; no inflated values.
A4282. SIDNEY O'NEIL & CO., Main 3081. 515 Lankershim Bldg.

FOR EXCHANGE—HAVE SEVERAL HUNDRED clear city lots, adjoining improvements; want income property or site up to $100,000. Address V, box 252, TIMES OFFICE.

FOR EXCHANGE—A 45 H.P. OVERLAND, 1912, in fine shape, worth $1500. For good lot, preferably Hollywood way. O. M. NEWBY, 252 Wilcox Bldg. F4545.

FOR EXCHANGE—50x135, EAST FRONT LOT near Occidental College, for exchange for stock. TRUVILLE, 326 Higgins Bldg.

FOR EXCHANGE—$2500 EQUITY IN 2 LOTS, ALL together, close in; want almost new auto, clear lots or bank stock. Address OWNER, 1616 W. 21st. Phone 25572.

FOR EXCHANGE—CLEAR BUILDING LOTS FOR 5 & 7-room houses, city. 14294. MAIN 8047.

FOR EXCHANGE—Suburban Property.

FOR EXCHANGE—
BIG SACRIFICE.
I have paid in $135 on big acre on corner southwest of city at Hawthorne, facing three streets, acre is 150x290 ft., will trade my equity of $135 for anything I can sell, balance easy monthly payments. Address P, box 380, TIMES BRANCH OFFICE.

FOR EXCHANGE—
BEAUTIFUL BEVERLY HILLS.
Nearly one acre, will take standard automobile for equity and give excellent trade. Cadillac preferred. PHONE A5232.

FOR EXCHANGE—
10 ACRES, ALTADENA.
Price $15,500; mortgage $5500; ripe for immediate subdivision; [illegible] bungalow, brooder houses, corrals for 5000 chickens. You can sell lower 5 acres and pay off mortgage. Want residence or small apartment-house in Los Angeles up to $8000 or $10,000.
John M. Gates, with
ANDREW S. ALLEN COMPANY,
15 S. Raymond ave. Pasadena, Cal.

FOR EXCHANGE—AT STRAWBERRY PARK, ONE of the finest 4-acre improved country homes in Southern California, income will exceed $2000 annually. Price $10,000. Will take $5000 in good clear city property and $2500 terms to suit. BEN WHITE, 304 Bryson Bldg.

FOR EXCHANGE—WE SPECIALIZE IN BUSINESS and income properties, dwellings, lots, acreage and ranches.
CAN MATCH ANY TRADE.
D. H. LINGLE & CO.,
Bdwy. 2470. 305 Story Bldg. F4105.

FOR EXCHANGE—OR SALE—160 ACRES BETWEEN Los Angeles and beach; level for irrigation; will 100 miner's inches; good pumping plant; will accept one-half of value in clear Los Angeles property. 311 O. T. JOHNSON BLDG.

FOR EXCHANGE—5 ACRES, HAWTHORNE, FINE sandy soil, close to car line. Price $3000. Want bungalow, city. GASTON & TOBIAN, 311 Laughlin Bldg. Broadway 3446.

FOR EXCHANGE—40 ACRES IN THE CITY LIMits of San Jacinto, pumping plant, well 600 feet deep, flows 43 inches. This is fine berry land, will grow anything; 14-inch cement pipe around ranch; on main street; consider nothing but clear income property. No agents. 6027 YORK BLVD.

FOR EXCHANGE—FIVE ACRES AT STANTON, UNimproved. Fine soil, convenient to electric. $2250, mortgage $700. Want vacant lot for equity. Address owner S, box 260, TIMES OFFICE.

FOR EXCHANGE — 20 ACRES NEAR GARDEN Grove, fine soil, lots of water, fine walnut land; price $10,000; want residence for larger part. Address owner, V, box 280, TIMES OFFICE.

FOR SALE—Country Property.

FOR EXCHANGE—I HAVE A 5-ACRE NAVEL ORange grove. Trees are 10 years old. On State highway, 2 miles west of Riverside. A heavy crop on trees. Water cost $6 per year. Price $6500, clear. Want property between Main and Figueroa sts., Washington and Jefferson. Address T, box 266, TIMES OFFICE.

FOR EXCHANGE — FINE 10-ACRE RANCH, 6-room house, stable and good well, 1½ miles from Van Nuys. 10 minutes' walk from car line. Nothing better. Want home in west part of L.A. E. J. PITTAWAY, 523 Central Bldg. A4660. Broadway 2867.

FOR EXCHANGE—
Five and one-tenth acres set to full bearing walnuts, few fruit trees, berries, alfalfa, etc., two blocks of Whittier electric. Price $6000, any good city property to half value, balance cash and mortgage.
CHAS. GLOVER.
Main 2780. 217 Wright & Callender Bldg. F3790.

FOR EXCHANGE—10 ACRES SET TO WALNUTS and deciduous fruits, located city limits Pomona; improved out buildings, etc. Price $10,000. Want home city to [illegible] amount.
CHAS. GLOVER.
Main 2780. 217 Wright & Callender Bldg. F3790.

FOR EXCHANGE—320, 480, 1280 ACRES OF GOOD alfalfa, or fruit, price $40 per acre, only 100 miles from Los Angeles, on S. P. R.R. This land is level and free from alkali; will exchange for city property.
A4660. E. V. WALL,
Broadway 2867. 523 Central Bldg.

FOR EXCHANGE—960 ACRES, BEST OF SOIL, no alkali, fine for alfalfa, apples, pears and grain. Price $30 per acre. Want city. B. O. GARDNER, 523 Central Bldg. A4660; Broadway 2867.

FOR EXCHANGE—RANCH OF 60 ACRES, DEveloped to trees, vines, alfalfa and truck, good house. Flowing water, close to town. Want house in [illegible].
Address P, box 480, TIMES BRANCH OFFICE.

FOR EXCHANGE—$5500. MORTGAGE $1500, 10 acres improved, near electric. Want property to $5000, assume or pay $2000 cash. Address 409 H. W. HELLMAN BLDG.

FOR EXCHANGE—37 ACRES HIGHLY IMPROVED ranch, 7-room modern house, water piped, bath, electric lighted, good barn. Want city property. FROELICH, 906 Van Nuys Bldg. A2779.

FOR EXCHANGE—10 ACRES, ADJOINING CITY limits of Lankershim, near boulevard and electric line, new, handsome 7-room bungalow; mortgage $3000. Make offer for equity, city or county.
A4282. SIDNEY O'NEIL & CO.
Main 3081. 515 Lankershim Bldg.

FOR EXCHANGE—20 ACRE ISLAND AT LANKERshim, $400 an acre; want improved acreage or ranch, Southern California or San Joaquin Valley; will assume. Address P, box 434, TIMES BRANCH OFFICE.

FOR EXCHANGE—WANT INCOME PROPERTY OR site, $50,000 to $150,000, for clear alfalfa land, under developed. Address V, box 254, TIMES OFFICE.

FOR EXCHANGE — CLEAR, 22 ACRES, INDIO, Coachella Valley, near U. S. government experimental farm; price $100 per acre; prefer bungalow. What have you? WHIPPLE, 310 Van Nuys Bldg.

FOR EXCHANGE—$17,500, ENTIRE CAPITAL stock of corporation whose property is under contract for term of years, with income of $100 per month to owner. Want real estate. Address S, box 297, TIMES OFFICE.

FOR EXCHANGE—160 ACRES ALFALFA LAND, SAN Joaquin Valley, near Delano; want house. JOHN BURR, 603 Security Bldg. F4680.

FOR EXCHANGE—307 ACRES, ½ MILE SOUTH of Holtville, Imperial Valley. The very best [illegible] soil, will grow anything. Price $15, [illegible] Will trade for anything clear here or Denver. H. A. ALLEN, 917 Union Oil Bldg. 10421.

FOR EXCHANGE—INCOME PROPERTY WANTED. 35 acres in Altadena, planted to lemons and oranges, in full-bearing, plenty of water. H. A. ALLEN, 917 Union Oil. 10421.

FOR EXCHANGE—Country Property.

FOR EXCHANGE—
$3000—Forty acres at Lancaster, 70-inch flowing well; all fenced. Want home here.
$7500—Six acres at Gardena; good buildings. Want home here.
$6500 for 65 acres of alfalfa at Brawley. Want home here.
$7500 for 20 acres at Baldwin Park. Want home here.
$8500 for five acres highly improved on the Redondo line. Want home here.
$4500 for two and one-half acres at San Gabriel; good house. Want bungalow here.
$7000 for six acres on the Santa Ana line; well improved. Want home here.
$2500 for two acres at Lawndale. Want home here. Will assume.
$1500 for 3 half acre lots at Randalia. Want home here. Will assume.
$15,000—Orange grove. Want home here.
We have over one hundred good ranches to exchange for city property. Come and see us if you want to exchange for a ranch.
MONARCH INVESTMENT COMPANY.
F4744. 237 Security Bldg. Main 2626.

FOR EXCHANGE—
60-ACRE ALFALFA RANCH AND DAIRY PROPOSITION.
Only 23 miles from L.A., ¼ mile from electric car line and on State boulevard, 20 acres now in alfalfa, balance could be seeded at once; 4 artesian wells, which supply the entire property with an abundance of water. Adjoining property is held at cash prices of $500 per acre and up. We can exchange this on basis of $450 per acre. Mortgage $11,000. Will assume on good L.A. or will divide into 20-acre pieces for good exchange.
"It Pays to See Us."
EDWARDS & WILDEY COMPANY.
Main 9807. 515 Black Bldg., 4th & Hill. 10767.

FOR EXCHANGE—
CLEAR LAND SURROUNDED BY ORANGE GROVES, in Porterville district, on railroad, adjoining fine town. Experts say that the 1913 orange crop will be largest in history of this section. Crop always marketed by December 1st. Will exchange for first-class Los Angeles property. This kind of land is not often offered for exchange. See OWNER, 1027 Union Oil Bldg. F5402.

FOR EXCHANGE—
TULARE ALFALFA.
We are offering an exceptionally fine alfalfa proposition containing 160 acres, with 100 shares of water in gravity ditch. Five-room house. This land is all level, 60 acres has been in alfalfa. Ranch is not farmed at the present time but would not require much expense to seed it to alfalfa. 2¼ miles from shipping point. Want city property to $15,000 or $20,000. Price of the ranch $150 per acre. $4500 mortgage. Submit to
BOYER, WOODBURY & ELLIOTT,
304-306 Title Insurance Bldg.
A2285. Main 2546.

FOR EXCHANGE—
GLENDORA ORANGE GROVE.
12 acres located on Foothill Blvd., near electric car line and town of Glendora. Set ½ Valencias, ½ lemons, all 12 years old and in good condition. This grove was not damaged with last year's freeze. Has fine water right. Value $20,000. Mortgage $6000. Wants L. A.
"It Pays To See Us."
EDWARDS & WILDEY COMPANY.
M. 9807. 515 Black Bldg., 4th & Hill sts. 10767.

FOR EXCHANGE—
I will exchange the following property for alfalfa ranch. Nine-room modern house, lot 50x150, West Adams Heights. Eight rooms, lot 64x140, Vernon and Main. Six rooms, Heliotrope Drive, lot 60x160, and a 6-room house, two lots, 57x120 each, and will put in a choice 10-acre orange grove in San Dimas. The price of this property will be made to correspond with yours; this is all good property and want value of same in good alfalfa ranch.
J. C. FLOYD,
215 Mason Operahouse Bldg.
A1544. Main 1045.

FOR EXCHANGE—
A FINE GROVE, COVINA SECTION.
10¼ acres, the cash price a year ago was $20,000. We can now exchange on basis of $16,500. Set ½ Valencias, ½ navels, all 16 years old and in splendid condition. Fine water right. 6-room cottage, barn and other buildings. Will take ½ value in trade, prefer Imperial Valley or Pasadena.
"It Pays To See Us."
EDWARDS & WILDEY COMPANY.
M. 9807. 515 Black Bldg., 4th & Hill sts. 10767.

FOR EXCHANGE—
YOUR LAND OPPORTUNITY.
No better 320 acres land than that owned by me in San Joaquin Valley, 12 miles from railroad, clear. Want Los Angeles property. Will trade on basis cash price, adjoining land. Phone MAIN 1519.

FOR EXCHANGE—
WANT EASTERN.
Country and city property at Pomona, value $50,000, clear, to exchange for farm or business property in Wisconsin or neighboring State. Client will give good trade as Middle Western interests take him there soon to reside. W. W. WARD, 407 Consolidated Realty Bldg. A4279, Broadway 1780.

FOR EXCHANGE—280 ACRES, FINE BOTTOM land, 250-inch well, electric pumping equipment, 25 acres in potatoes. Price only $50,000, clear. Want city property to $75,000. Prefer good lot. Main 5348. GILBERT-KIRBY CO., F3511. 307 Van Nuys Bldg.

FOR EXCHANGE—
100 ACRES NEAR GARDEN GROVE.
Number one beet or alfalfa land, all under cultivation, good pumping plant, producing enough water for entire ranch. Price $45,000. Want apartment or business lot, same value. Will assume. T. L. KERR, 214 Frost Bldg.

FOR EXCHANGE—WE SPECIALIZE IN BUSINESS and income properties, dwellings, lots, acreage and ranches.
CAN MATCH ANY TRADE.
D. H. LINGLE & CO.,
Bdwy. 2470. 305 Story Bldg. F4105.

FOR EXCHANGE—CLEAR, 880 ACRES, SITUATED between Riverside and Corona (Arlington Valley,) 3½ miles from Arlington; excellent soil, free from defects, all level and now being cultivated. Price $70 per acre. Owner wants industrial or city income. What have you? See WHIPPLE, 310 Van Nuys Bldg.

FOR EXCHANGE — I HAVE 50 SAN JOAQUIN VALley properties, mostly unimproved, 50 to 2000 acres, water bearing for alfalfa, fruit or general farming; all desirable for investment or development; I also have improved ranches, submit Southern California properties. JOHN W. THOMSON, 601 San Fernando Bldg. F5282, Main 8210.

FOR EXCHANGE — 160 ACRES ALFALFA RANCH at Le Grand, 16 h.p. pumping plant pumps 100 inches of water, good house, new large barn, all fenced with hog wire. This is a bargain for $125 an acre. Will take one-fourth cash, $5000 in trade, balance time. LOS ANGELES HOTEL ASSOCIATION, 525 S. Hill. Phone F4252.

FOR EXCHANGE—20 ACRES GOOD LAND, DON'T claim it's the best, but can prove it's as good as any in the State. Well situated for general farming, alfalfa and dairying, near large creamery station. Want vacant city property, no equities. Address ADVERTISER, 707 Beral st., city.

FOR EXCHANGE—40 ACRES NEAR MERCED, WITH good water right, level land, rich soil, no alkali or hardpan, good transportation, for clear Los Angeles property, vacant. The price is right and yours must bear appraisement. Fullest investigation solicited. Address P, box 447, TIMES BRANCH OFFICE.

FOR EXCHANGE—20 ACRES, SAN JOAQUIN VALley land, on market at $150 an acre, abundant water included, soil deep, rich, free from alkali. In exchange for clear vacant city. Address P, box 420, TIMES BRANCH OFFICE.

FOR EXCHANGE—16,000 ACRES, SAN LUIS OBISPO county; price only $15 per acre. It's big enough for any purpose. Owner will trade for Los Angeles. What have you? See WHIPPLE, 310 Van Nuys Bldg.

FOR EXCHANGE—50 ACRES NEAR EL MONTE, 1 mile from Covina car line, all in walnut trees 11 years old, in splendid condition; 180 inches of water; house, barn, pumping plant; price $75,000; will accept $25,000 to $40,000 in Los Angeles modern home as part payment. 311 O. T. JOHNSON BLDG.

FOR EXCHANGE—40 ACRES IMPROVED ALFALFA land, near good town, Tulare county. Want residence Los Angeles or vicinity. Owner here till Friday. Address P, box 466, TIMES BRANCH OFFICE.

FOR EXCHANGE—SNAP, 40 ACRES CLOSE IN. Walnuts and alfalfa ranch. $40,000, want city property. Submit full particulars by letter. Address G. W. WEIK, 1712 Sixth ave. Phone 74336.

FOR EXCHANGE—OR WILL SELL A 5 ACRE tract on town site of Holtville, fine little town in Imperial Valley, planted to alfalfa, growing fine; two shares water, on main ditch. Equity $2000, $500 mortgage. PHONE F5512.

FOR EXCHANGE—WANTED HOUSES, CITY AND suburban, lots, apartments and apartment leases for good country property and cash. CHARLES, 203 Hibernian Bldg. F5392. Main 5374.

FOR EXCHANGE—Eastern and Northern Real Estate.

FOR EXCHANGE—I HAVE $100,000 WORTH OF high-class irrigated lands, both improved and unimproved, in the best parts of Eastern Washington and Oregon, to exchange for anything of equal value in California. Will trade part or whole. Junk dealers, and agents, excluded. I want to meet the owners, after I receive the details. Correspondence only solicited. Address W. F. LITTLEFIELD, (owner,) 440 Wilcox Bldg., City.

FOR EXCHANGE—80 ACRES, HIGHLY PRODUCtive Colorado land; 20 acres choice Idaho apple lands; part interest in very fine old ranch; 480 acres close to good town in Oregon; want California vacant or improved. J. E. CARROLL, 6404 Hollywood Blvd. Phone 57042. Hollywood 438.

FOR EXCHANGE—8-ROOM MODERN RESIDENCE, Oakland, Cal. Well located; have moved to Los Angeles, and want to sell or exchange for something in this section. See ROSS M. RUSSELL, F5355. 425 I. W. Hellman Bldg.

FOR EXCHANGE—CLEAR EASTERN, 15 ACRES, only six miles from center of St. Paul, Minn., $7200. Want something here. Submit what you have, might assume. Prefer small acreage, Alhambra or San Gabriel. McCULLEY, 630 Chamber of Commerce, or Phone evenings, West 2642.

FOR EXCHANGE—$4500, CLEAR, 2 ACRES, IMproved, Boone, Iowa; $4500, mortgage $1700; 480 acres, near Winnipeg; $4800, clear; bungalow and two lots, Riverside, can add cash, want good property here. Address owner, V, box 290, TIMES OFFICE.

FOR EXCHANGE—Eastern and Northern Real Estate.

FOR EXCHANGE—WE SPECIALIZE IN BUSINESS and income properties, dwellings, lots, acreage and ranches.
CAN MATCH ANY TRADE.
D. H. LINGLE & CO.,
Bdwy. 2470. 305 Story Bldg. F4105.

FOR EXCHANGE — SPLENDID MINNEAPOLIS flats, choice location, on granite paved double car line, near public library and park; principally hardwood finish and parquetry floors; full size cement basement; stone foundation; terraced lot. $12,500; mortgage $5500; want west Los Angeles residence or clear vacant. Owner, address F, box 416, TIMES BRANCH OFFICE.

FOR EXCHANGE—80 ACRES CITRUS LAND, FONtana, unimproved, fine level land, adjoins ditch, near boulevard and street railway. $150 acre; mortgage $2000. Will trade for clear city, eastern, or assume on apartment site, Los Angeles. THOS. BURKEY, 502 Consolidated Realty Bldg.

FOR EXCHANGE—
I make a specialty of exchanging real estate, particularly California for eastern.
Member L. A. Realty Board. C. W. CONWAY, 304-5 Bradbury Bldg.

FOR EXCHANGE—$25,000, CLEAR, 600 ACRES fine land, near Duluth, Minn. Also 160 acres in wheat, Alberta, $20,000; mortgage $10,000; want property here. Address owner, V, box 290, TIMES OFFICE.

FOR EXCHANGE — $40,000, CLEAR, PUEBLO, Colorado property, owner will trade all or part for good California equity near Los Angeles. See WHIPPLE, 310 Van Nuys Bldg.

FOR EXCHANGE—160 ACRES OF FINE RICH land near Houston and 160 acres near Dalhart, Tex., for California unimproved acreage or new bungalow in Los Angeles. GEORGE SCOTT, owner 417 Union Oil Bldg.

FOR EXCHANGE—SIX LOTS, CLEAR, IN GOOD Middle West town, not far from Chicago. What have you? Address S, box 102, TIMES OFFICE.

FOR EXCHANGE—HAVE 80 ACRES CLEAR LAND (Sacramento Valley,) Tehama county; will trade for city property or lots. STROUSE, 311 Severance Bldg. 61809.

FOR EXCHANGE—WANT DETROIT, SAN FRANcisco, New York City or Long Island for Los Angeles. Owners. A. H. JAQUITH, 1026 Story Bldg.

FOR EXCHANGE—Real Estate. Miscellaneous.

FOR EXCHANGE—I WANT EXCLUSIVE AGENCY FOR SEVERAL PIECES OF GOOD PROPERTY ANY LOCATION ON WHICH I WILL CONCENTRATE MY EFFORTS. THIS IS PRACTICALLY THE ONLY WAY TO SECURE GOOD PROMPT RESULTS. SEND A BRIEF DESCRIPTION OF YOUR PROPERTY WHICH I WILL PERSONALLY INSPECT. I CHARGE THE REGULAR COMMISSION ON A CASH BASIS. ADDRESS F, BOX 409, TIMES BRANCH OFFICE.

FOR EXCHANGE—
We solicit a number of exchanges, city, country and Eastern. To these we give our best efforts and produce results. Let us prove it to you.
E. G. CARNE COMPANY, Main 4834.
706 Title Insurance Bldg., 5th and Spring.

FOR EXCHANGE—IF YOU WANT TO EXCHANGE property anywhere we are the people you are looking for. We have buyers who are looking for bargains. Property of all kinds for exchange. MONEY TO LOAN. NOTARY.
WILLIAMS LAND AND LOAN CO.,
615-20 Grant Building.
A3983. Main 2581.

FOR EXCHANGE—OR SALE—LIST YOUR PROPerty with me. I will give it personal attention and secure you results.
F. L. HADLOCK, JR.
Main 5274; F2705. 426 Story Bldg.

FOR EXCHANGE—$11,000, CLEAR, OAKLAND and Berkeley property, for Los Angeles business, semi-business, vacant or improved, or close in acreage. Will assume liberally. ADAMS, 409 H. W. Hellman Bldg.

FOR EXCHANGE — PROMPT ATTENTION AND quick deals by experienced and reliable firm. List your property with us. 420-421 BLACK BLDG. A2539.

FOR EXCHANGE — LIST EXCHANGES WITH US. We have four live exchange men. Come in and trade on the spot. We make them.
E. L. MILLER & CO.,
203-4 Union Oil Bldg., Seventh and Spring.

FOR EXCHANGE—$17,500, ENTIRE CAPITAL stock of corporation whose property is under contract for term of years, with income of $100 per month to owner. Want real estate. Address S, box 247, TIMES OFFICE.

FOR EXCHANGE—MOUNTAIN CAMP ON MOUNT Lowe with complete outfit, for exchange for stock. TRUVILLE, 326 Higgins Bldg.

FOR EXCHANGE—WE SPECIALIZE IN BUSINESS and income properties, dwellings, lots, acreage and ranches.
CAN MATCH ANY TRADE.
D. H. LINGLE & CO.,
Bdwy. 2470. 305 Story Bldg. F4105.

FOR EXCHANGE—IF YOU HAVE A RESIDENCE to $12,000 or $15,000 with heavier mortgage than you can swing, will give fine wheat land in Oregon for your equity, $12.50 per acre, clear. Will be worth $30 soon. Owner wants home here. JOHN HARRIS & CO., 409 H. W. Hellman Bldg.

FOR EXCHANGE—AM OWNER OF A CLEAR BUNgalow, also have several lots; which I would trade for acreage; must be good. Address S, box 287, TIMES OFFICE.

FOR EXCHANGE OR SALE—EASY TERMS, $20,000, 9 houses, room for 9 more, income $2700. Small additional investment will double. HUNTER, 429 San Fernando Bldg.

FOR EXCHANGE—320-ACRE RELINQUISHMENT, Antelope Valley, Ramona Acre, $1000 equity in bungalow for good house, clear lots or automobile. Address N, box 324, TIMES BRANCH OFFICE.

FOR EXCHANGE — LOT 56x170, ON REDONDO car line, $450; first class note of $450 as first payment on bungalow, or business or what have you? Would pay some cash and assume; give full particulars in first letter. Address F, box 418, TIMES BRANCH OFFICE.

FOR EXCHANGE—WE HAVE TWO VERY ATtractive homes in South Pasadena that owner desires to exchange for alfalfa land. See HOME REALTY CO., 221 I. W. Hellman Bldg. 124 W. Fourth st.

FOR EXCHANGE—I MATCH ANY TRADE, LARGE or small, in farm or city property in any State. J. A. KING, room 1, Lyon Blk., Riverside, Cal.

FOR EXCHANGE—L. W. LEIGHTON WILL SELL or exchange your property, list now. 518 GRANT BLDG. F1083, Main 6962.

FOR EXCHANGE—I WANT YOUR PROPERTY FOR exchange or sale; can match anything. J. A. CRANG, 318 H. W. Hellman Bldg.

FOR EXCHANGE—BEN WHITE WILL EXCHANGE your property. 304 BRYSON BLDG., Second and Spring. Member L.A.R.B.

BUSINESS INVESTMENTS—

WANTED—
Have you $4000?
Or any part of it?
I can offer
Highly Profitable,
Quickly Remunerative,
Business Proposition.
Address P, box 440, TIMES BRANCH OFFICE.

WANTED—ADDITIONAL CAPITAL TO DOUBLE the capacity of one of the best established and well known manufacturing plants in this city. Now occupying a four story and doing a rushing business. Working in both metal and wood, actually $100,000 worth of business in sight. References First National Bank, Security Bank, Central National Bank. Principals only. Address in confidence. Address N, box 551, TIMES BRANCH OFFICE.

CAN LET IN TWO OR THREE MORE PARties of integrity and good standing with $5000 to $10,000 each. Close syndicate formed where absolute security is offered with several hundred per cent. profit. Quick returns. Ground floor; no commissions. Write AT ONCE so you won't regret the delay when reading the news articles next week. Address P, box 314, TIMES BRANCH OFFICE.

WANTED — A GOOD BUSINESS MAN WHO HAS from $5000 to $10,000 that he will put in a first-class business proposition; will pay $200 per month salary for a good manager. I must have the best of references. Address S, box 220, TIMES BRANCH OFFICE.

PARTIES DESIRING GOOD, SOUND ADVICE ON any kind of investments may save money and future worry by consulting us; come in and talk it over, no charge unless we can be of service; strangers in the city or others wishing special information are invited to call. 701-702 SECURITY BLDG.

GENTLEMAN WITH LARGE FINANCIAL PROPOsition wishes to meet with speculative gentleman prepared to invest $2000 immediately for share in important matter. Address V, box 219, TIMES OFFICE.

IF YOU HAVE ONE TO FIVE THOUSAND DOLlars and will join a syndicate of high class men to establish and market a town site and land proposition on a trunk line, where soil, water, climate and transportation are ideal, come in and let me show you. PARKER, 515 Security Bldg.

A GENTLEMAN WITH CAPITAL WOULD BE pleased to meet several others with a view to organizing a bond and mortgage company; references exchanged; prefer men who can invest $10,000 to $25,000 each, and I will invest a like amount. Address N, box 503, TIMES BRANCH OFFICE.

GENTLEMAN WITH LARGE FINANCIAL PROPOsition wishes to meet with speculative gentleman prepared to invest $2000 immediately for share in important matter. Address V, box 219, TIMES OFFICE.

WANTED—$2500 AND SALESMAN, IRON FOUNDRY trade. Money to buy adjoining realty and enlarge plant. Proposition will stand rigid investigation. Apply 417 LISSNER BLDG.

IF YOU HAVE $10,000 OR MORE IN CASH AND would like to join several local business men in a safe proposition where a large and quick profit stares you right in the face, address N, box 449, TIMES BRANCH OFFICE.

BUSINESS CHANCES—Of Many Kinds Unclassified.

FOR SALE — FINE MILK, BUTTER AND EGG route and 4 exceptionally good dairy cows, 1 horse, 2 buggies, 2 sets harness, including complete set dairy implements; profits $150 per month; the right man can raise these profits to $300 per month. Will take $850 cash. Full information. H. GRATSKY, 992 Serenade st.

SACRIFICE FOR CASH; TWO MONEY MAKING concessions and the best location here. FRANK SUSEMIHL, 123 Ashland, Ocean Park.

LUNCH COUNTER, FIRST-CLASS, CENTRAL LOCAtion, paying trade, feeding over 200 daily, low rent, lease. Will stand investigation. Domestic trouble only reason for sale. $650. See it today. 609 FERGUSON BLDG., Third and Hill.

$750—GROCERY, 2 LIVING ROOMS, TWO-YEAR lease, rent $20; $22 daily receipts. Others from $800 to $2000. Office building cigar stands, $900 to $1200. Restaurants and confectioneries. $500 to [illegible]. We list nothing but snaps. 601 FERGUSON BLDG., Third and Hill.

BUSINESS CHANCES—Of Many Kinds Unclassified.

F. C. SIMPSON, 202½ S. BROADWAY
Main 1789. Suite 205-206. F1820.
Clear titles guaranteed, largest list of safe business propositions on Pacific Coast, information cheerfully given.
LUNCH COUNTER, cigars, drinks, southwest, furnished rooms, $15 daily, seats 17, all goes, $275, snap.
LUNCH COUNTER, seats 26, rent $30, doing good business, living room, fine location, $325. Partners disagree.
$1300 CASH handles swellest cafe in city, large hotel, liquor license, cheap rent, long lease, $2000.
CIGAR STAND, Spring street, rent $25, long lease, this stand must be sold today, $300.
CREAMERY, clearing $250 monthly, auto truck, 4 horses, 4 wagons, separator, etc., old established, $2100, investigate.
CONFECTIONERY, meat market, beach proposition, clears $125 monthly now, $300 in busy season, at invoice, $1000.
GROCERY, CONFECTIONERY, south, 4 living rooms, rent $25, near school, owner sick in bed, only $700.
GENERAL MERCHANDISE, best beach, rent $40, doing $45 up daily, owner there six years, complete equipment, fixtures only $00, and invoice stock, about $2000.
BAKERY, SOUTHWEST, RENT $15, doing $18 cash daily, route, horse, wagon, trial given, $600, sickness.
GARAGE, SOUTHWEST, fully equipped repair shop, storage capacity 20 cars, clearing $200 monthly, $2650. Terms.
HAIR DRESSING, manicuring, chiropodist parlor, cost over $1000 to equip, fine location, only $650, sickness bargain.
CHICKEN RANCH, nearby town, including acre ground, 5-room house, 1500 chickens, $3500, $1500 cash.
TEA, COFFEE ROUTE, good horse, wagon, clearing $5 daily, 5 days work weekly, trial given, $600.
LOAN OFFICE, one of the best in city, clearing $5000 to $10,000 yearly, assets $7000. $7000.
LADIES FURNISHINGS, heart of city, cheap rent, doing $30 up daily, over 5 years lease, clean stock, latest equipment, about $4000, consider partner, investigate.
PLANING MILL, southwest, doing special work, fine machinery, sacrifice for $850 if sold this week.
TIMES ROUTE, clears $90 monthly, work 2 hours daily, horse, buggy, $2100, half cash, trial given.
FURNITURE STORE, southwest, growing neighborhood, rent $25, clearing good money, 3 living rooms, lease, $500.
MERCHANT TAILORING business, heart of city, stock, sponging machine, etc., rent $30, fine opening, $750.
HAND LAUNDRY, DYE WORKS, wealthy suburbs, good machinery, auto, 2 horses, wagon, clearing big money, $1250.
$3500 TO $5000, partner wanted in an enterprise, selling, breeding and exhibiting all kinds of fish, birds, reptiles, etc., investigate, no competition on Coast.
WANTED SALESMAN or mechanic to invest about $5000 in automobile manufacturing business, with latest equipment, best on Coast, on paying basis, but needs expansion.
F. C. SIMPSON, 202½ S. Broadway.
Clear Titles Guaranteed. Established 1904.

A SPLENDID OPENING FOR THE RIGHT MAN In the best industrial business on the Pacific Coast, only thing of its kind in Southern California. 10 acres with new buildings and we own outright patent machines used; we have contracts with every railroad west of the Rocky Mountains, also with the Western Union Telegraph and Postal Union and other big contracts. It is a full going concern. But needs more capital, and to the right party or parties we are willing to sacrifice a block of stock for desired assistance. We are positive the stock can be made 20 per cent. dividends in 1914. Will guarantee it. Call or write, 606 W. 40TH PLACE. Phone 10736.

A LAND OF OPPORTUNITY—
Humboldt county, the least developed in California, presents splendid opportunities to investors and homeseekers. Men and money are needed for dairying; small fruit growing, truck farming, general farming and apple raising. A country of wonderful resources and ideal climate, into which the first railroad is now building. All inquiries promptly answered by the HUMBOLDT PROMOTION AND DEVELOPMENT COMMITTEE, Eureka, Cal.

WANTED—
Real estate salesman to take charge of our tract office adjoining the new Normal School site. Must be a young man of good appearance and owner of a 5-passenger auto. Commission basis only. Good opportunity for the right party. Inquire for MR. MARSHALL, with JANSS INVESTMENT COMPANY, 611 S. Hill st.

CAN LET IN TWO OR THREE MORE PARties of integrity and good standing with $5000 to $10,000 each. Close syndicate formed where absolute security is offered with several hundred per cent. profit. Quick returns. Ground floor; no commissions. Write AT ONCE so you won't regret the delay when reading the news articles next week. Address P, box 314, TIMES BRANCH OFFICE.

PICTURE THEATER—
$750 buys house this week, 200 mahogany opera chairs; Powers machine, bargain.
We have others worth looking up.
Clear titles guaranteed.
IRWIN & IRWIN,
317 Story Bldg. Sixth and Broadway.

FOR SALE—
Fine grocery business doing $130 per day, best location on Broadway. Invoices at $2400; owner retiring and will sell at invoice; might take a portion in trade.
GUARANTEE REALTY CO.,
926 Story Bldg.

CAFE, CENTER DOWNTOWN LOCATION. DOING fine paying business, recently remodeled. No night or Sunday work. Price for quick sale $900.
GROCERY ON BUSY STREET.
Rent 3 living-rooms, $26; cash daily receipts $75; present owner 6 years; refers to jobbers. Price invoice $2500.
E. T. GEORGE, 218 Mercantile Place.

HARDWARE AND PLUMBING STORE. ONE OF the most complete stocks offered for some time. Stock clean as a whistle. Contains hardware, garden tools, hose, house furnishings, paints and oils, gas and electric sundries, all kinds of plumbing goods, sinks, bath tubs, wash stands, etc. Bicycle and bicycle sundries. Fixtures, counter cases, etc. Good location and good bargain for someone. Inquire 454 S. MAIN ST.

THE BEST SELLING PATENT RIGHT EVER INvented, every rancher, well-driller, house mover and contractor buys it; the right for three best counties in State, Kern, Tulare and Fresno, chance to clean up over $15,000 inside of year; have other business, can't handle; don't fail to investigate. Address T, box 144, TIMES OFFICE.

FOR SALE—A NICE CLEAN LITTLE RESTAURANT and delicatessen, doing a fine business, elegant location; good lease, cheap rent. Call and see the place. 1450 W. TENTH ST. Am down with rheumatism. W. Ninth car to Valencia, one block south. Must sell quick.

FAME AND FORTUNE TO PARTY JOINING ME exhibiting water slipper, pontoon action, propelled by aero propeller. Carries 6 passengers, 100 miles hour; more sensational than aeroplane; greatest hit and invention of century, $1000 required. Address P, box 466, TIMES BRANCH OFFICE.

FOR SALE—SOFT DRINK STAND, WITH LARGE soda fountain, on the Pike, Long Beach; rent $37.50; should clear $25 to $50 per day, July and August; $1000 cash buys it. Phone BROADWAY 371.

EXCEPTIONAL BUSINESS PROPOSITION FOR small towns; may be operated as side issue, or independently by business man. $300, $500 capital required. Address M, box 402, TIMES BRANCH OFFICE.

LARGE BUSINESS ON SMALL CAPITAL, UNPARALleled business proposition, requiring $300. 500 to man with some executive ability. Address M, box 471, TIMES BRANCH OFFICE.

FOR SALE—GROCERY AND MEAT MARKET, 3 years established. Doing an average of $80 daily with 2 years lease. Have store and 5-room flat. Address S, box 47, TIMES OFFICE.

FOR SALE—A GOOD CITY TIMES ROUTE, ON easy payments. Address J. B. SNYDER, Times Office.

FOR SALE—OLD ESTABLISHED TRANSFER AND Storage. Time on part if desired. Address S, box 100, TIMES OFFICE.

FOR SALE—LUNCHEON ON OCEAN FRONT, cheap if taken this week; suitable for man and wife. 1802½ SPEEDWAY. Mildred ave., Venice.

FOR SALE—BLACKSMITH SHOP, IN GOOD TOWN; stock and tools. Address G., box 30, SAN DIMAS, Cal.

FOR SALE—CONFECTIONERY STORE WITH FACtory to make candy and ice cream, will teach; $750 cash and terms to suit for balance. Call or address 740½ S. SAN PEDRO ST.

CAFE WITH LIQUOR LICENSE IN NEAR-BY town, $1000, 5-year lease, low rent. Investigate this today. 601 FERGUSON BLDG., Third and Hill.

FOR SALE—PHOTO STUDIO DOING GOOD BUSIness. Will sacrifice, going East. 150 E. COLORADO ST., Pasadena, Cal.

FOR SALE—THE LOS ANGELES TIMES AGENCY at San Pedro. Address J. B. SNYDER, care Times Office.

FOR SALE—WET WASH LAUNDRY ROUTE, $20 to $25 per week. Phone WILSHIRE 2985.

SMALL ICE CREAM, CANDY, CIGAR, FRUIT AND flower store for sale. 129 N. BDWAY.

CLEANING AND PRESSING SHOP FOR SALE. TELEPHONE 71262.

FOR SALE—SNAP IN FINE GROCERY, 3801 SAN PEDRO, good location, good trade.

OPPORTUNITY OFFERED MAKE $200 MONTHLY in good business, sacrifice for small amount cash. 323 EXCHANGE BLDG. Third and Hill.

FOR SALE—LUNCH STAND, INQUIRE CORNER [illegible]
$275 AND SERVICES CLEARS $5 DAILY, EAST work and hours. Razor Man, 124 W. SECOND ST.

WANTED—MAN TO JOIN ME IN BUYING OUT a business on 6th st., only few hundred dollars needed and big chance to clean up. Call 309 SEVERANCE BLDG., 6th and Main.

FOR SALE—OR EXCHANGE—GROCERY, $2800; daily cash sales $80; will consider city property or might take automobile as part payment. LARSON, 518 Grant Bldg.

WANTED—TO SELL A FIRST-CLASS MILLINERY business in a growing country town. Special terms for cash. Address P, box 405, TIMES BRANCH OFFICE.

EMPLOYMENT OFFICE, BEST ESTABLISHED business of its kind in Los Angeles and clearing big money, $225. COAST COMPANY, 133½ S. Spring.

A BARGAIN FOR CASH, GROCERY AND DELICAtessen, doing a strictly cash business; no soliciting, must sell. Address V, box 243, TIMES OFFICE.

WANTED—PARTY WITH $300 TO BUY OUT PARTners, established weekly publication, must act quick. Address V, box 163, TIMES OFFICE.

FOR SALE—A NIFTY CLEAN RESTAURANT, CAN be bought on good terms, big sacrifice. Call 236 E. SEVENTH ST.

FOR SALE—THE WHOLE OR PART INTEREST IN good grocery business, within a few miles of city. No agents. Address O, box 500, TIMES BRANCH OFFICE.

FOR SALE—OR EXCHANGE—GROCERY, $1500; wanted lot or equity for half or sell on time. 5271 CENTRAL.

FOR SALE—GOOD-PAYING POOL AND BILLIARD hall; 7 new mahogany fenway tables and cigar stand; best part of city; 5-year lease, $60 rent; half cash; $2900; must go East on business. G. M. HURLEY, 227 W. First st.

BUSINESS CHANCES—Of Many Kinds Unclassified.

L. A. STERNE, 607 S. HILL, ROOM 220.
Restaurant, $550; nice location and doing nice business. A bargain.
POOLROOM, cigar stand, $1750; party must leave, a money maker.
RESTAURANT, $1000, daily receipts, $50; this is a dandy buy.
BARBER SHOP, $2500; six chairs, up-to-date; good lease, and a money maker.
CAFETERIA, $3500; finely equipped, in every respect, and doing a good business.
BAKERY-DELICATESSEN store, $1250. This is a bargain for quick sale; rent $35. Fine location, and will stand investigation.
CANDY STORE, FOUNTAIN, $2500, in the heart of the city doing good business. Owner sick.

ICE PLANT, BEST OUTSIDE TOWN, CAN ADD other lines to advantage. Investment $5000. Easy terms.
Feed, Fuel and Storage. Town at city limits. Fine warehouse with trackage. Small amount will handle.
Small Dry Goods and Notion and school supplies stock. Southwest, paying well. Just the place for a lady. Part exchange.
H. Trowbridge, with
EDWARD D. SILENT & CO.,
408-410 S. Hill st.
Home 10605. Main 605.

WANTED—PARTNER FOR WELL PAYING, ESTABlished automobile business. I know the game thoroughly from every angle, but the business is too big to handle alone. You must be active and a good business man, though not necessarily experienced in this line. Your drawing account to start must not exceed $250 per month. Investment fully secured. You handle the cash if you wish. This is an unusual chance well worth your fullest investigation. $7500 to $10,000 required. Address V, box 278, TIMES OFFICE.

FOR SALE—MISFIT CLOTHING PARLORS AND housekeeping rooms, complete outfit, invoice over $900; sacrifice for $625; Cafe and lunch counter, close in, $1000. Grocery and 4-room cottage, acre garden and chickens; positive snap, $1000. Grocery and two living-rooms; $300 weekly sales; invoice $2000, on terms. Razor sharpening shop; electric machines, clears $150 month. See WHITNEY, with CHARTER OAK INVESTMENT CO., 907-909 Trust and Savings Bldg. Main 7251. A1874.

FOR SALE—AUTOMOBILE BUSINESS—
Well established, central location on S. Main st. Average monthly profits $770; average monthly expense $198; $1000 buys one undivided half interest. Stock at inventory or consigned to suit. Call 1136 S. MAIN.

I HAVE AN OLD ESTABLISHED AUTO REPAIR business, more than I can do, in my small shop, would like to retire. I will build on lot, 60x165, and sell business and machinery, would give lease for 3 to 5 years to responsible parties. If interested call 435½ S. FLOWER ST.

PRACTICAL LAUNDRY MAN WANTS PARTNER IN small steam laundry, that is making money, experience unnecessary, must have $1500. Handle own money, no-get-rich-quick Wallingford scheme, but a genuine, legitimate proposition. Fullest investigation courted. 3726 TRINITY ST., after 6 p.m.

CAFE IN NEAR-BY TOWN, TWENTY-FIVE MINutes from Los Angeles. Old established business with liquor license. Receipts $35 to $50 per day. Long lease, cheap rent. Price $1800. Must be sold at once. Partners can't agree. For interview address S, box 206, TIMES OFFICE.

NEW AND ENLARGED EDITION OF THE TIMES Famous Cook Book now on sale. Price 25c; postage 5c extra.

FOR SALE—FURNITURE BUSINESS, ESTABLISHED 20 years; doing over $37,000 last year; long lease at cheap rental, on 2-story brick building; located in one of the best cities in Southern California; previous owner made a fortune in this store; will make price right, might take good Los Angeles or beach property for half; balance cash; present owners not furniture people. JOHN M. McCABE, 217-218 Central Bldg. F5617.

FOR SALE—AT A SACRIFICE FOR QUICK SALE, a fine bakery on the transfer corner. Price $1100 or less. This means $800 or more below its actual value. Daily receipts $30, 3 years lease, fine fixtures. NO OPPOSITION. Other business requires my immediate attention. Address S, box 90, TIMES OFFICE.

FOR SALE—BEST LITTLE MEAT MARKET DOing profitable cash business. No delivery; fitted up-to-date; price includes all stock, refrigerator, computing scale, block, counter, tools, everything for use. Price $450, rent $15. 2905 HOOVER ST., Los Angeles.

WANTED — STOCKS OF MERCHANDISE, ANY amount, also job lots. Restaurant outfits, office furniture, rugs, household goods. We pay spot cash. Will advance money on consignments. J. J. SUGARMAN, 112-114-116 Court st. Phones: F4810, Main 3114.

DENTAL OFFICE, CITY 12,000, ESTABLISHED PRACTICE; BEST CORNER; WILL SELL HALF OR WHOLE INTEREST OR RENT FOR TIME. SOME CASH, BALANCE EASY. ADDRESS DENTAL, V8, BOX 265, TIMES OFFICE.

CORNER GROCERY, VARIETY STORE, 4 FURnished rooms connected, beautiful location among the hills, finest part Los Angeles, business all cash; no delivery. Price $1500. Address T, box 210, TIMES OFFICE, or Phone Garvanza 225.

FOR SALE—½ INTEREST IN BEST MONEY MAKing proposition on Venice Pier. Necessary cash $2000 or $2600. Need partner on account of other business matters requiring most of my time. Phone HOME 73303.

WANTED—PARTNER IN THE BUTCHER BUSIness, equipped with cold storage, everything first-class, must understand the business so as to take charge, $2000 required for one-half interest. Address V, box 23, TIMES BRANCH OFFICE.

WANTED—PARTY TO ASSOCIATE WITH ME raising poultry. I own beautiful, large ranch, all fenced, good buildings, some timber and spring. Can enjoy life and make money. BOX 22, Covina, Cal.

GROCERY STORES FOR SALE OR EXCHANGE; restaurants, all kinds of business at bargains; now is the time to buy or trade. CONNELLY, 413 Chamber of Commerce.

WANTED—MAN GOOD OPPORTUNITY FOR MAN with small amount of capital to establish himself in good paying business in Canada. SCOTT, 313 Stimson Bldg.

MUST SELL MY MONEY MAKING CIGAR STORE, $550, big sacrifice; located near 3rd and Spring. Cheap rent, good lease. See me at 217½ S. SPRING ST., Room 9.

$550 BUYS CLOSE-IN CONFECTIONERY; WILL invoice $750; clearing $25 weekly; rent $20; living-rooms; sacrifice. Owner leaving city. See TED, 217½ S. SPRING, Room 9.

PARTNERS WISH TO DISSOLVE; PLUMBING AND sheet metal shop, business is very good, located near Fresno. Material and machinery will not run over $1200. Address T, CALIFRO, 730 5th st., Oakland.

IF YOU ARE LOOKING FOR A GOOD, CLEANCUT, LEGITIMATE AND PROFITABLE BUSINESS REQUIRING BUT LITTLE CAPITAL, CALL AT 645 S. SPRING, AND ASK FOR MR. HENDERSON.

CASH GROCERY, DOING $45 DAILY; LOW RENT; beautiful fixtures, cost $2200; take $800 discount stock, 10 per cent. Give wholesale house as reference. See owner at once. 41072; BOYLE 20.

FOR SALE—ONE OF THE BEST MEN'S FURNISHing goods businesses for sale in the Imperial Valley. Reasonable rent and good stock. Apply COHN, GOLDWATER & CO., 218 S. Los Angeles st.

RESTAURANT FOR SALE—FINE PROFITABLE trade. Reasons outside of business for selling. Growing city. Will take $900 now. Write or phone me at once. S. W. GARVEY, Corona.

FOR SALE—RESTAURANT, FINE LOCATION, lease living-room cheap. Make me offer. Phone Owner, SOUTH 4442.

TO LET—LARGE STORE WITH ROOM TO LIVE in back; active business location and at junction of two car lines. Rent $22.50 per month. 4325 MONETA AVE.

FOR SALE—LAUNDRY ROUTE IN ONE OF THE best small cities, near Los Angeles. Work four days a week and raise chickens balance of time. RIVERVIEW LAUNDRY, 451 N. Ave. 20.

WANTED—CLERKS AND WINDOW TRIMMERS, retouch wax figures; big money, costs 2c a head. Mail $1 for formula and instructions. FEIG, 753½ S. Hill st.

FOR SALE—DELICATESSEN HOME BAKERY; fine location, no competition, money maker for one looking for permanent business. 2802 S. GRAND AVE.

GROCERY; GOOD SOUTHWEST LOCATION, EVerything right for a good business, stock and fixtures about $2000; rent $20. Sales $60. Address O, box 585, TIMES BRANCH OFFICE.

YOUR OPPORTUNITY TO BUY THIS $2000 RESTaurant for $1000, $300 rent paid including 3 years lease. Phone BROADWAY 190 or call 707 S. MAIN.

$300, BAKERY ROUTE, GOOD HORSE AND wagon, making from $20 to $25 weekly. Little money handles it. Call Room 519 EXCHANGE BLDG., 3rd and Hill.

FOR SALE—GROCERY, DRUG AND CIGAR STORES, restaurants and cafeterias. Prices and locations to suit buyer. If interested call or telephone.
ALVEY INVESTMENT CO.,
Main 2482. 216 Security Bldg. F4162.

CONFECTIONERY STORE LOCATED IN BUSINESS center of city. Good growing, steady business. Best reasons for selling out. Worth $2000. Takes $1000 cash. BLEY, 426 Mason Bldg.

FOR SALE—GROCERY, CONFECTIONERY, FINE location, hours too long, 2 rooms, fine for two people. Price $850. 2131 E. FIRST ST., next to picture show.

SWELLEST RESTAURANT, NEARBY TOWN, $650. Rent $20, 2 years lease. Averages $40 day. Counter and tables. COAST REALTY, 133½ S. Spring.

FOR SALE — POP CORN CANDY SHOP, HAVE good trade, making money; have something better and will sell for $200. Call 2701A S. SAN PEDRO ST.

FOR SALE—HALF INTEREST IN ESTABLISHED flower shop. Address S, box 175, TIMES OFFICE.

FOR SALE—ONE-HALF OF FURNITURE STORE, good location in suburbs of city, need a good man. Address S, box 252, TIMES OFFICE.

FOR EXCHANGE—BUNGALOW, CLEAR; WANT grocery to $4000 to $5000. Owner or agent. Call 609 UNION OIL BLDG. 62390.

FOR SALE—GROCERY STORE, SOUTHWEST, clearing big money, all cash trade. Sell at invoice; get list. 609 UNION OIL BLDG.

FOR SALE—THEATER CLEARING $150 WEEKLY, seats 700. Price reasonable. Address V, box 207, TIMES OFFICE.

BUSINESS CHANCES—Wanted and Miscellaneous.

WANTED—HAVE CAPITAL FOR INVESTMENT IN mercantile or manufacturing business that will stand investigation, others need not apply. COMMERCIAL SECURITY CO., 527 Consolidated Realty Building.

WANTED—A BUSINESS; DO NOT CARE SO MUCH the nature of it, but it must be right. Give full particulars. No agents need reply. Address V, box 269, TIMES OFFICE.

BUSINESS CHANCES—Wanted and Miscellaneous.

WILL RENT OR LEASE FAMILY PICTURE theater, with privilege of buying; rent guaranteed. Address O, box 471, TIMES BRANCH OFFICE.

WANTED—TO INVEST $500 CASH, AND ACTIVE service. Let me know what you have. Address V, box 114, TIMES OFFICE.

WANTED—GROCERY FOR $2000 EQUITY 5-ROOM bungalow, price $3750 or would buy on time. J. R. H., 3450 Las Franco.

SWAPS—All Sorts.

FOR EXCHANGE—A 45 H.P. OVERLAND, 1912, in fine shape, worth $1500. For good lot, preferably Hollywood way. O. M. NEWBY, 252 Wilcox Bldg. F4545.

FOR EXCHANGE—SHOTGUN OR 22 SAVAGE rifle with case, for gent's wheel. PHONE 557616.

FOR EXCHANGE — $2500 EQUITY, 40 ACRES choice land, Fallbrook, and $1200 diamond necklace; give either for automobile or lot worth $1000. ROOM 109, 254 S. Broadway. Main 5861.

FOR EXCHANGE—WILL TRADE HOLLYWOOD LOT for printing. STROUSE, 311 Severance Bldg. 61809.

FOR EXCHANGE—CEMENT WORK FOR LOT. Address T, box 61, TIMES OFFICE.

MONEY TO LOAN—Real Estate and Improvements.

TO LOAN—
$300 to $50,000
On City and Country Property.
If you have a clear lot and want to build, see
MR. J. H. BERING,
Gibraltar Investment & Home Building Company,
142 South Spring street.
Phones: Main 9152; 10317.

TO LOAN—BY W. H. ALLEN & SON.
$5000
$10,000
$15,000
$20,000
For three years at 7 per cent. net. Loans submitted must be A1 city property, west of Main street. Money waiting.
W. H. ALLEN & SON, 216 Douglas Bldg.

TO LOAN—
I have a special fund of $15,000 to loan on city or country property in sums to suit. See me today.
Mr. Nelson,
Manager Loan Department,
With J. BURRIS MITCHEL,
F1777. 201 Union Oil Bldg. Main [illegible].

MONEY TO LOAN—
$1,000,000 AT 5½ PER CENT.
AVAILABLE NOW IN AMOUNTS
$25,000 TO $300,000
ON
CLOSE-IN BUSINESS PROPERTY.
Private funds at current rates.
WRIGHT-CALLENDER-ANDREWS CO.,
Henry W. Mellen, Mgr. Loan Dept.,
403 South Hill. Phones: 10765, Main [illegible].

MONEY TO LOAN—
IN ANY AMOUNT ON APPROVED FIRST MORTGAGE ON LOS ANGELES PROPERTY, OR CALIFORNIA LANDS. INQUIRE OF
R. H. PORTER COMPANY,
936 UNION OIL BLDG.
LOS ANGELES, CAL.

MONEY—
To loan on city real estate at 7 per cent. No delay. We loan our own funds and make liberal appraisements. Our specialty is straight 5-year BUILDING LOANS.
HOUSTON, GORE & CO.,
1036-9 Union Oil Bldg. A4203, Main 1736.

TO LOAN—MONEY
ANY AMOUNT.
ON CITY OR COUNTY PROPERTY.
APPLY TO MR. KELLY, LOAN DEPT.
ROBERT MARSH & CO.,
SIXTH AND SPRING.
HOME 10175. SECOND FLOOR. MAIN 5045.

MONEY LOANED—
on city vacant and improved property.
F. M. WELLS, 705 Union Oil Bldg.
A5737. Main 1178.

MONEY TO LOAN—
$500 for 2 years at 8 per cent., on city real estate. Ask for L. C. Edwards.
"It Pays To See Us."
EDWARDS & WILDEY COMPANY,
M. 9807. 515 Black Bldg., 4th & Hill sts. 10767.

WE HAVE MONEY TO LOAN ON FIRST MORTgage real estate security, city or country, inside city; no red tape; no charge for appraisement.
M. D. McGREGOR, Mgr., Loan Dept.
DAVID BARRY & CO.,
716-719 Hibernian Bldg.
Phone: F4083. Main [illegible].

MONEY LOANED—
See Us First.
Large or small amounts.
Loaned on real estate.
A5285. RALPH D. YOUNG CO., Main 181.
816 HIBERNIAN BLDG.

TO LOAN—CITY AND COUNTRY.
$250,000 Mortgages.
$10,000 Trust Deeds.
J. R. EARNEST AND COMPANY,
831 H. W. Hellman Bldg. A4737. Main [illegible].

HAVE CLIENT WITH $2500 TO LOAN, 3 YEARS, 7 per cent., first mortgage on improved west side property. If you will pay usual 3 per cent. agent's commission, address V, box [illegible], TIMES OFFICE.

$500, $800, $1000, $1200, $1500 PRIVATE MONEY to loan on improved or vacant property at 7 per cent. and 8 per cent. Will deal with private parties only. Address P, box 406, TIMES BRANCH OFFICE.

MONEY TO LOAN—PRIVATE MONEY TO LOAN ON improved residence property in the west or southwest at 7 per cent.; no commission. Address P, box 316, TIMES BRANCH OFFICE.

TO LOAN—$500, $1000, $2500, $4000, $5000, $6000, $15,000, 7 and 8 per cent. J. W. WEIGHTMAN, 725 Union Oil Bldg. 10430. Main [illegible].

LOANS—THE HOUSE OF SERVICE.
Money for city and country, reasonable rates; installment building loans. Your interests protected. EDWARD C. CRIBB CO., 700 S. Hill. Phone A2210. Main 4040.

MONEY—
Money to loan. First real estate.
Mortgage, $2000 to $5000.
Main 2519. J. G. DOLPINGER,
Home 8816. 612 Story Bldg.

THE HOUSE OF SERVICE
Will build for you, furnish money, plans and take entire charge. EDWARD C. CRIBB CO., 700 S. Hill st.

QUICK SHORT LOANS—MONEY SAME DAY, FIRST or second mortgages. $25 to $1000. LOWEST RATE. Money paid day you apply. No certificate or brokerage fee. H. M. CORLETTE, 214 Security Bldg., 510 S. Spring st. F2789, Main 298.

MONEY TO LOAN — $750,000 TO LOAN IN amounts to suit on city or country property; prompt attention, no red tape. Lowest interest rates. A4827. MOYER & GILBERT, Main 5474. 302 H. W. Hellman Bldg.

TO LOAN—$300 TO $100,000 ON CITY OR COUNtry real estate, vacant or improved; lowest rates and immediate action; no appraisal fee. R. W. MOYER, 316 Title Insurance Bldg. F5107. Main 1511. Fifth and Spring sts.

TO LOAN—I HAVE $500 TO LOAN ON GOOD REAL estate security. Will loan in sums to suit. Please do not take up my time unless property is desirable. Address P, box 437, TIMES BRANCH OFFICE.

QUICK SHORT TIME LOAN, FIRST OR SECOND mortgage $25 to $1000; money same day; no title or brokerage fees. SECOMBE, 606 Title Ins. Bldg., cor. Fifth and Spring. F5689; Main 3010.

MONEY TO LOAN—FIRST OR SECOND MORTgage, large or small amounts. Large loans, downtown business property, 5½ per cent. J. C. OLIVER, 430 Chamber of Commerce.

MONEY LOANED ON REAL ESTATE, LISTED stocks, bonds and on personal security; notes and commercial paper bought. TRADERS EXCHANGE, 231 Bryson Bldg. Bdwy. 5199. [illegible]

MONEY TO LOAN—$50,000 IN SUMS OF $1000 OR more; also $25,000 in one sum or divide. Come make your application. CHANDLER, 634 I. W. Hellman Bldg.

TO LOAN—$6000 OR PART, WESTSIDE. OTHER amounts, $500 to $15,000, improved property, anywhere, city or alfalfa ranches. Owners only. CHAPPEL, 417 Lissner Bldg. 64137.

TO LOAN—$1500, $2000 AT CURRENT RATES ON bungalows, southwest, Vermont Avenue Square district. Owners call at once; money waiting. FRANK RAIERSKI, 203 Bryson Bldg.

MONEY TO LOAN—
I have plenty of money for first mortgages, also make specialty of second mortgages and building loans. J. C. HOVIS, 206-7 Bradbury Bldg.

MONEY TO LOAN—PHONE F4439. MAIN 1972.

QUICK SHORT LOANS — ON REAL ESTATE mortgages and second trust deeds, any amount, quick action, own money, no commission. A. R. EASTMAN, 606 Van Nuys Bldg.

WE HAVE MONEY TO LOAN ON SECOND MORTgages. $500 to $4000.
HILDESHEIM & SCHILLER,
F6426. 623 Van Nuys Bldg. Main [illegible].

$300 TO $250,000 TO LOAN ON REAL ESTATE and other good securities at current rates.
McCONNELL & IRVINE,
311-12 Douglas Bldg. Established 1898.

TO LOAN—$10,000, OR ANY PART THEREOF, quick returns; liberal appraisement; low rates.
FRED J. TOOLE,
A4189. 1021 Trust and Sav. Bldg. Bdwy. 1508.

TO LOAN—$1000 ON CITY REALTY. WILL INvestigate at once. R. S. STEARNS, 527 Van Nuys Bldg.

MONEY TO LOAN IN WESTLAKE DISTRICT, IN sums of $5000 to $7500; prompt action on good securities. See RABE & EVARTS, with REDHOGLE CO., 355 Title Ins. Bldg. F5050, M. 5836.

OWN FUNDS FOR FIRST MORTGAGES. TECHENTIN, 629 Security Bldg. Afternoons. Main 381; 60475.

FARNSWORTH BROS. MAKE LOANS ON REAL estate. Building loans a specialty. 1027 VAN NUYS BLDG. F1209, Main 4094.

FIRST AND SECOND MORTGAGE LOANS, MONey waiting. ERNEST R. FAIR CO., 222 Grant Bldg.

TO LOAN—$1500 TO $3000 AT 7 PER CENT. Call F3110.

MONEY TO LOAN WITHOUT COMMISSION, $2000 and $2900, 7 per cent. Address S, box 245, TIMES OFFICE.

TO LOAN—$50 TO $1000. ANY GOOD SECURity. No delay. 419 SECURITY BLDG. A1630.

QUICK MONEY FOR TRUST DEEDS, CONTRACTS and short time mortgages. A3405, MAIN [illegible].

MONEY LOANED — CONTRACTS AND MORTgages bought. A. M'CALL, 314 Bullard Block.

Classified Liners.

MONEY TO LOAN— Real Estate and Improvements.

MONEY TO LOAN ON REAL ESTATE— Interest at 6, 7 and 8 per cent. and up. No appraisement fees. No delays, no red tape. Any sum desired. Loans and small city loans a specialty. Building loans sought. Improved ranch loans solicited. Cash for mortgages and deeds of trust. WE MAKE STRAIGHT BUILDING LOANS. 7 per cent. on A-1 business property. 7 per cent. on A-1 residence property. 8 per cent. on second-grade residence property. We furnish bungalow plans. MATTHEWS & MATTHEWS, The Leading Mortgage Brokers, 829 Douglas Bldg., corner 3rd and Spring sts.

RANCH LOANS—$1000 TO $25,000, 6 AND 8 PER CENT.

City or suburban loans, $1000 to $50,000, at 6 and 7 per cent. Private money. Prompt attention.

Call at 420 CITIZENS' NATIONAL BANK BLDG., 5th and Main. Owners only. No agents.

WE MAKE BUILDING LOANS.

ALSO LOANS ON IMPROVED OR VACANT.

ANY AMOUNT. LOWEST RATES.

WE LOAN OUR OWN MONEY.

CHANDLER, CABOU & CO.

TO LOAN—

CHEAP MONEY QUICK.

Any amount, on city vacant or improved property. Serve your interest by getting in touch with us. WM. J. JOHNSON, Mgr. Loan Dept., FRANK D. TATUM & CO., 621 Title Insurance Bldg. F2135.

MONEY TO LOAN— We represent eastern capital and are authorized to make loans in sums of $10,000 to $500,000, at 5½ and 6 per cent. on city property. BARTELS & SCHWARZ, 404-405 Douglas Bldg.

MONEY TO LOAN— We make small building loans on city property. Pay back in small monthly payments at low rate of interest. Write for our new plan for saving large profits of builder or lifting your present mortgage easily. Address S, box 128 TIMES OFFICE.

TO LOAN— UP TO $5000. 6 Per Cent. On Improved City Residences. NO COMMISSION. EQUITABLE LIFE ASSURANCE SOCIETY, 416 Laughlin Bldg. Bdwy. 4175.

TO LOAN—$1000 ON OUT OF CITY PROPERTY OR [illegible] second mortgage. R. S. STEARNS, 527 Van Nuys Bldg.

MONEY TO LOAN— Salary and Chattels.

$10 AND UP. $10 AND UP.

MONEY LOANED.
Get $10—Pay 10 Pmts. $1.25.
Get $20—Pay 10 Pmts. $2.50.
Get $30—Pay 10 Pmts. $3.70.
Get $50—Pay 10 Pmts. $5.90.

Other amounts in proportion. Longer or shorter time. If you have ever borrowed before you know how much cheaper this is. Get together all your bills—use our money to pay them off. All we ask is that you own furniture, piano or other chattel property, then the money is yours which can be repaid from one month to one year's time. WE SOLICIT THE PATRONAGE OF LADIES ON THEIR OWN SIGNATURE. If inconvenient to call, phone or write and we will send our confidential agent to your residence to explain our terms.

PRIVATE LOAN & CREDIT CO., 216-217 F. P. Fay Bldg., 216-217. S.E. Cor Third and Hill sts. Phones. [illegible]

LOAN HEADQUARTERS— By straightforward, simple business methods and low rates we are daily demonstrating to our many customers that this is the place for every borrower to do business. Loans $10 to $100, to run from one month to one year to owners of household furniture, piano, live stock, etc., to remain in your possession. Also to salaried employees. No publicity. There is no other concern like ours in Los Angeles. A personal interview will convince you of this. Drop in today between 8 and 6, or phone call will bring a man to you without cost. Phone Main [illegible]. PARK LOAN AND CREDIT COMPANY, 424 S. Broadway, room 210, Broadway Central Bldg.

LOANS ON FURNITURE, PIANOS, HORSES, WAGONS, LIVE STOCK, ETC. When you need cash quickly why not see us? We make good on all our claims for fair and honest dealings; rates and terms that will satisfy you submitted to your approval before you take the money; statement of terms, etc., furnished you, so there can be no misunderstanding. FIDELITY LOAN Co. 330 Mason Bldg. 403 W. Fourth, corner Fourth and Broadway. Phones: Home F3421, Broadway 5171.

FURNITURE LOANS. SALARY LOANS. $10 OR MORE. Pay when and what you can. No Publicity. Courteous Treatment. LOANS MADE TO LADIES OR GENTLEMEN ON THEIR OWN SIGNATURE. INDEPENDENT LOAN CO., Room 412, Broadway Central Bldg. Main 2279. 424 S. Broadway.

LOANS ON FURNITURE, PIANOS, HORSES, wagons, etc. No removal from your possession, no publicity. We will do all the large advertisers claim to do and for less interest. CENTRAL LOAN COMPANY, 309 Security Bldg., 510 S. Spring st. Phones: F6612. Main 4918.

MONEY TO LOAN ON PERSONAL PROPERTY; [illegible] for private party. No publicity; money [illegible] quickly at 2 per cent. VAN CARTMELL, [illegible] Bldg. Fourth and Hill. F4754. Main 410.

[illegible] LOANS, 1 TO 2 PER CENT., [illegible] Stimson Bldg., Third and Spring. Established twelve years. Bank references. [illegible]

SALARIED MEN AND WOMEN ACCOMMODATED without delay or publicity. SOUTHERN CREDIT CO., 611 O. T. Johnson Bldg.

LOANS ON DIAMONDS, AUTOMOBILES, 2 PER cent.; confidential, bank references. FRITCH-LAUGHLIN, 710 Grant Bldg.

MONEY WANTED— Real Estate and Collaterals.

WANTED—$1200, $2000, $2250, $5000, ON FIRST [illegible], all worth at least twice the loan asked, and all desirable and attractive properties. I can place same in any reasonable amount on perfectly secure first mortgage loans, and all such investments receive my personal attention. No charge of any kind to lender. I refer by permission to First National Bank. E. W. POINDEXTER, 409 Wilcox Bldg.

WANTED—TO BORROW $1000 FOR ONE YEAR on capital stock of lease and furniture of small hotel outside of California; old established business worth five times the amount; good credit reliable regarding it will be shown; want the loan from private party; will not deal with chattel loan people; will pay one per cent. monthly. Address O, box 550, TIMES BRANCH OFFICE.

WANTED—MONEY— $100 TO $100,000. ON CITY OR COUNTRY PROPERTY. VACANT OR IMPROVED. APPLY TO MR. KELLY, LOAN DEPT., ROBERT MARSH & CO., Trust and Savings Bldg., Sixth and Spring. Phones: 10175. Main 5045.

WANTED—LOANS $1000, 8 PER CENT. IMPROVED city realty, $10,000, 8 per cent., property adjoining city limits, value $22,250; $40,000 7 per cent. downtown business property. F. B. PITNEY, 230 San Fernando Bldg.

WANTED—$8500, 8; 160 ACRES UNDER CULTIVATION, 110 rabbit fenced, splendid new dwelling, three pumping plants, oceans of water, 300 dates, [illegible] pumping plant 100 acres alfalfa, 20 dates, 20 grapes, 5 figs. Bare land worth $24,000; owner [illegible]; one mile Thermal. CHAPPEL, 417 Lissner Bldg.

WANTED—MONEY WITHIN 90 DAYS ON 1000 acres with water plant, of 600 inches, in frost-proof citrus belt. Will make bond issue at [illegible] per cent. For an interview, address T, box [illegible], TIMES OFFICE.

WANTED—BY OWNER, $2500 FOR 3 YEARS AT 7 per cent., on new close-in flat worth $5500. Gilt-edge security. Phone owner, Home 55169, or address ST, box 504, TIMES BRANCH OFFICE.

WANTED—ON GILT EDGE SECURITY, $1000 AND up, $30,000 on $35,000 property; $60,000 on $150,000 property. Put your money to work. W. [illegible] KILGROVE, 615 O. T. Johnson Bldg.

WANTED—$6000 FOR 3 YEARS, 7 PER CENT., on new flat building in southwest, value $12,000. J. L. MILLS REALTY CO., A4478. 521 Van Nuys Bldg. 7th and Spring.

WANTED—$2000 ON 50-FT. APARTMENT HOUSE [illegible] Winfield st. near Valencia, improved with [illegible] cottage. Phone owner—36052 or SOUTH [illegible].

WANTED—$6000 ON 80 ACRES, CLOSE IN, VALUE $18,000, improved; 10 per cent., 1 year; security guaranteed. PATTON & LONGLEY CO., 330 S. Hill st.

WANTED—$1000 ON 10 ACRES IMPROVED, close in, value $3500; 10 per cent., 1 year; security guaranteed. PATTON & LONGLEY CO., 330 S. Hill st.

WANTED—$750 ON 5 ACRES, CLOSE IN, VALUE $1875, 10 per cent., 1 year; security guaranteed. PATTON & LONGLEY CO., 330 S. Hill st.

WANTED—MONEY ON REAL ESTATE; SECURITIES approved from 27 years' local experience. F. A. PATTEE, 315 Trust and Savings Bldg. Main 1167, 63558.

WANTED—THE HOUSE OF SERVICE. Without charge. Clients' money carefully invested in good mortgages. EDWARD C. CRIBB CO., 709 S. Hill. A2216. Main 4940.

WANTED—4 LOANS, $1750, $1800 EACH, AT 7 per cent. Security, new, modern, 6 and 7-room bungalows, city, northwest. Valuation $4000 each. A5448, Bdwy. 3306.

WANTED—EIGHT THOUSAND DOLLARS FIRST mortgage on twelve thousand dollars, new flat [illegible], Hollywood. No commission. Address V, box 399, TIMES OFFICE.

WANTED—$10,500, 3 YEARS, 7 PER CENT., ON 15 acres, all bearing orange grove, Covina. Value $25,000. J. B. LOCKWOOD, 334 Title Insurance Bldg. Main 210; A4542.

WANTED — $800 AT 7 PER CENT., CLOSE IN, with cottage, bank appraisement, $2200. MR. WOOD, F1882; Main 2507.

WANTED—TO BORROW $7000, ON FINE RANCH, close to Los Angeles, TALBOT & COMPANY, [illegible] I. W. Hellman Bldg.

WANTED—$2000 ON 3 LOTS, ECHO PARK, NEAR [illegible] Blvd., street work paid. W. N. HOLWAY, 304 Wilcox Bldg. F3451.

MONEY WANTED— Real Estate and Collaterals.

WANTED—MONEY ON FIRST MORTGAGES. SAFE INVESTMENTS, FREE FROM TAXES. $600—3 years, 7 per cent., on lot 50x136 on Temple st. near Occidental blvd.; value $1500.

$1000—3 years, 8 per cent., on lot 50 feet front, with fine 4-room bungalow, on E. Second st.; value $2000.

$1500—3 years, 8 per cent., on lot 45x135, with fine 5-room modern bungalow, No. 3524 E. Fourth st.; value $3000.

$1800—3 years, 7 per cent., on lot 40x135; on Montclair street, near 10th avenue and W. Adams; improved with fine 6-room bungalow. Valued at $3200.

$1800—3 years, 8 per cent., on lot 50x125, on Norton avenue, near Pacific avenue, in West Hollywood; improved with a 6-room modern bungalow, valued at $3600.

$1900—3 years, 8 per cent., on lot at northwest corner 49th street and Raymond avenue, improved with modern 6-room bungalow. Valued $3800.

$2000—3 years, 8 per cent., payable quarterly, on lot 50x200, on San Rafael st., near Dryden ave., Glendale, improved with fine modern 6-room bungalow, occupied by owner; valued at $4000.

$8000—5 years, 8 per cent., on lot 51x134 on northeast cor. Hoover and 60th sts., with 2-story apartment-house, 28 rooms, divided into 8 apartments; valued $14,000.

MATTHEWS & MATTHEWS, The Leading Mortgage Brokers, 829 Douglas Bldg., Cor. 3rd and Spring.

WANTED—MONEY—

$45,000, 3 or 5 years, at 8 per cent.
$45,000, 3 or 5 years, at 8 per cent.

Choice income property, Westlake district.
Choice income property, Westlake district.
Value $125,000; A1 security.
Leased $825 per month.
Leased $825 per month.

If you have the above amount and want to loan on gilt edge city income property, where your money is more than doubly secure and earns 7 per cent. see this choice loan at once. E. M. GIFFEN, Mgr., "THE HUSTLERS," 60048. G. M. Giffen & Sons. Main 7906. 514-515-516 Story Bldg. Member L.A.R.B.

WANTED—$15,000, THREE YEARS, AT 8 PER cent., on 88 acres close in, cost $45,000; privilege of paying all or part earlier by paying bonus; a good safe loan. Address P, box 444, TIMES BRANCH OFFICE.

No. 1.

WANTED—$35,000 AT 7 PER CENT. ON THREE story and basement, new apartment at Seventh and Westlake ave., leased 10 years at $525 per month. Valuation $80,000, insured at $40,000. This is a class "A" loan. Investigate.

No. 2.

WANTED—$14,000, 3 to 5 years on 64 acres level land, 10 minutes from Fourth and Hill sts. Value $80,000. Gas, electricity, 5 cent fare. This is the best loan in the city. Will pay 7 per cent.

See H. R. BUDELL, with CALIFORNIA REALTY CORPORATION, O. E. Farish, President, 353 S. Hill st. Phones: Home 60286. Main 2886.

WANTED—$5000 AT 7 PER CENT., SECURED by close-in business property worth $45,000. This is a first mortgage and has been passed upon by the Title Insurance and Trust Co. It is in addition an insured and guaranteed mortgage which protects the holder thereof from loss of time, interest or principal. I have other similar mortgages for smaller and larger amounts; they offer the best security of any first mortgages. GEO. E. FAIRHEAD, 513-514 Stimson Bldg., Third and Spring.

WANTED—
$1000 on 5 acres improved near Van Nuys, value $3000.
$1000 on 10 acres improved near Lankershim, value $3250.
$750 on 5 acres near Lankershim, value $1875.
$750 on 5 acres near Lankershim, value $1625.
$650 on 5 acres near Lankershim, value $1500.
$1000 on 15 acres, near Lankershim, value $3000.
Will pay 8 per cent. Water piped to each block. Security guaranteed. PATTON & LONGLEY COMPANY, 330 S. Hill st.

MONEY WANTED—

Wanted amounts from $500 to $25,000 to loan on city and country property at 7 and 8 per cent. interest.

See MR. J. H. BERING, Gibraltar Investment & Home Building Company, 142 S. Spring st. Phones: Main 9152. 10317.

WANTED—LOAN, $10,000, 3 YEARS, 7 PER CENT., on 120 feet front of improved property located on S. Vermont ave., near Ninth st. Valued at $28,000. F2177. R. W. KINSEY, Bdwy 396. 919 Trust & Savings Bldg., Sixth and Spring.

WANTED—$60,000, THREE YEARS, 7 PER CENT. on first mortgage, trust deed. Absolutely first class security. See B. O. Miller, W. I. HOLLINGSWORTH & CO., 609 S. Hill st.

WANTED—$800, 3 YEARS, 8 PER CENT. ON 2 lots at Long Beach appraised at $1200.
$2500—3 years, 8 per cent. on business lot at San Pedro, appraised by State Bank of San Pedro at $7500.
$500—3 years, 8 per cent., lot 112x176 on Alvarado and house valued at $1850.
LOCKHART & SON, 731 H. W. Hellman Bldg. A2776. Main 4835.

WANTED — $3000 FOR 3 YEARS, AT 7 PER cent. on gilt-edge property in Glendale, worth $7000; also $500, on lot in Glendale, worth $1200; will pay 8 per cent. O. M. NEWBY, 252 Wilcox Bldg. F4845.

WANTED—
$3000—7 per cent., lot 75x150, large house, fine corner, Alhambra, value $10,000.
$2500—8 per cent., 125 acres near Fresno, value $12,000.
$10,000—7 per cent., large corner, improved, near Adams st., beautiful house, value $24,000.
$12,000—8 per cent., 573 acres near Corona, value $30,000.
$30,000—7 per cent., 1300 acres near Pomona, value $100,000.
KOSTER & PARKER, 224 H. W. Hellman Bldg. A5462, Main 4440.

WANTED—MONEY.
$1500—8 per cent., Vermont ave. bungalow valued at $3500.
$3500—7 per cent., modern residence, 4th and Ardmore, valued at $9000.
$10,000—7 per cent., improved property near Figueroa and 7th, valued at $30,000.
WRIGHT-CALLENDER-ANDREWS CO., Loan Department, 402 S. Hill st. Phones—10743, Main 8040.

WANTED—ADDITIONAL CAPITAL TO DOUBLE the capacity of one of the best established and well known manufacturing plants in this city. Now occupying a four story and doing a rushing business. Working in both metal and wood, actually $100,000 worth of business in sight. References First National Bank, Security Bank, Central National Bank. Principals only. Address in confidence. Address N, box 551, TIMES BRANCH OFFICE.

WANTED—WE HAVE SEVERAL A-1 FIRST MORTgages for sale, drawing 7 per cent. interest on city improved property.

See MR. J. H. BERING, Gibraltar Investment & Home Building Company, 142 S. Spring st. Phones: Main 9152. 10317.

WANTED—MONEY—PARTIES WITH $80,000 TO take active part. If desired in a large frostless land subdivision with large irrigating plant for valley of 4000 acres. Will give 8 per cent. and first mortgage security for money with interest in profits, which will yield large additional profit. We need this before fall, in addition to our land and water owned by us, and will give a good liberal interest for it. Write to see us. Address T, box 189, TIMES OFFICE.

WANTED—$500, 8; LOT, VERMONT SQUARE; worth $1200.
$1000—8; 2.61 acres berries, Montebello, $3500.
$1000—8; 20 acres alfalfa land, Delano, $4500.
$1750—7; 9 room residence, 28th., Grand, $8500.
$2500—7; 10 room residence, southwest, $7500.
$5000—7; income property, W. 16th., $12,000.
$6500—6; 8 rooms, Flower st., $16,000.
$50,000—7; block, S. Hill, close in, $120,000.
CHAPPEL, 417 Lissner Bldg. 64157. Main 8240.

WANTED—
$7000
3 years at 7 per cent. on close in business property leased for 5 years to responsible parties. Valued at $20,000.
A5000. R. A. COLLINS, M1926. 524 Douglas Bldg.

WANTED—
$1500, 7 per cent., 6 rooms, Southwest, $3950.
$3000, 7 per cent., 8 rooms, Southwest, $7000.
$5000, 7 per cent., 8 rooms, Hollywood, $12,000.
$5000, 10 per cent., west side flats, $10,000.
$25,000, 12 per cent., apartment house, $53,000.
416 LAUGHLIN BLDG. A1645. Bdwy. 4175.

WANTED — $3000 AT 12 PER CENT., 3 OR 6 months on second mortgage. Property cost $18,000. Bank appraisement first mortgage of $6000, for 5 years at 6 per cent. Property now leased for 10 years at $150 per month. BROADWAY 1264; F1917.

WANTED—$12,500 TO $14,000, 18 MONTHS TO 3 years; security, modern apartment house on 60-foot lot near Westlake and Sunset Parks, worth $35,000 to $40,000 cash. Amply insured. $800 commission to agents, or $300 bonus to principal, if direct. This is a very attractive loan. I invite your inspection of the property. For appointment telephone owner—53785. WILSHIRE 3779.

WANTED—LOANS. WE HAVE MANY CLIENTS waiting for first mortgage, building loans. Can use any amount from $1000 to $100,000. See TOMLINSON, 120 Coulter Bldg. F2690. Main 6283.

WANTED—$500, 2 YEARS AT 8 PER CENT., ON 1 acre lot at Lawndale, value $1500. $3000 for 3 years, 7 per cent., on 3 acres, 3 buildings, with water, north of boulevard. Hollywood. Value $10,000. S. R. EARNEST & CO., 631 H. W. Hellman Bldg. A4757, Main 5555.

WANTED—$125,000 FOR 3 YEARS, WILL PAY liberal interest. This is only $10 per acre. Surrounding land selling at $100 per acre. Suitable for fruit or alfalfa. Plenty water and transportation. Room 502 CITIZENS' NATIONAL BANK BLDG. A4534. Main 5578.

WANTED—TO BORROW $2000 ON 6-ROOM BUNgalow worth $5000, 7 per cent., no commission. Phone 55288.

MONEY WANTED— Real Estate and Collaterals.

WANTED—$15,000, $20,000, $45,000, $25,000, $15,000, $10,000, $8000, $6000, $5000, $3000, $2000, $1000. Security No. 1, being two to five times amount wanted. F1953. CHANDLER, 624 I. W. Hellman Bldg.

WANTED—WE HAVE A PLACE FOR YOUR money. Gilt edge first mortgage on improved city property. 7 per cent. and 8 per cent. Apply Room 610 VAN NUYS BLDG. Ask for Mr. Kornfeld.

WANTED—$500 FOR 3 MONTHS FROM PRIVATE parties, will give $50 for the use of it or pay broker commission $50. Security country property, pay 5 per cent. a month. Address V, box 258, TIMES OFFICE.

WANTED—$1500 FOR 3 YEARS AT 8 PER CENT. 5 lots, modern 6-room house and barn, all street work is in and is worth $3500, first-class loan. Phone A5644 or MAIN 4071. No agents.

WANTED—I AM DEVELOPING THREE HUNDRED acres of foothill citrus land near Los Angeles, now worth two hundred dollars per acre. Wish to borrow direct from principal, ten to fifteen thousand dollars. Address V, box 296, TIMES OFFICE.

WANTED— Loan of $8000, 8 per cent. interest, 3 years, on land located near Orosi, Tulare country. Cash value of property $27,500. J. B. SHERWOOD. 1002 Hibernian Bldg.

WANTED—$900 LOAN ON ONE ACRE IMPROVED ranch, located near Huntington Park. This is a first-class loan and will bear investigation. Phone Broadway A4939. E. J. PITTAWAY, 823 Central Bldg.

WANTED—$10,000 ON 225 ACRES OF FINE LEVel land, right at station on main line of Santa Fe railway. Includes townsite, two houses and flowing well on property. OWNER, Broadway 2160. A3089.

WANTED—MONEY; FOR SALE, SECOND TRUST deed, $12[illegible], $15 monthly, payment guaranteed by lumber company, will discount $200 for quick sale. W. N. HOLWAY, 304 Wilcox Bldg. F3451.

WANTED—$50,000 FOR 3 TO 5 YEARS AT 6 per cent. on good marketable real estate worth $175,000. No agents. Address P, box 411, TIMES BRANCH OFFICE.

WANTED—ONE THOUSAND DOLLARS, 2 OR 3 years at 7 per cent., good security. Address O, box 582, TIMES BRANCH OFFICE.

WANTED—TO BORROW $9000 AT 7 PER CENT., 3 or 5 years, new warehouse. Broadway 1264; F1917. MR. VAN.

WANTED — $1100, AT 7 PER CENT., CLOSE IN property; with house; bank appraisement, $2800. MR. WOOD, Main 2507; F1882.

WANTED—$10,000, 8; ALFALFA RANCH, 200 acres, abundance water, owner occupies; guaranteed valuation $35,000; best district. CHAPPEL, 417 Lissner Bldg.

WANTED—LOANS, WE HAVE MANY CLIENTS waiting for first mortgage, building loans. Can use any amount from $1000 to $100,000. See TOMLINSON, 120 Coulter Bldg., F2690. Main 6283.

MONEY LOANED BY PRIVATE PARTY ON STOCKS and bonds; will discount notes. Buy mortgages, will buy stocks if offered cheap. 335 SECURITY BLDG.

WANTED—$5000 ON NEW FLAT BUILDING AND bungalow in rear, all rented, $115 per month. R. S. STEARNS, 527 Van Nuys Bldg.

WANTED—TO BORROW $500 ON AN UNIMPROVed acre in city limits. Will pay 8 per cent. Private party. Address V, box 255, TIMES OFFICE.

WANTED—$2500, $3500 AND $6500, FIRST AND second mortgages, well secured 7 and 8 per cent. PHONE 53409.

WANTED—$3500, 3 YEARS, 7 PER CENT. FIRST mortgage, Los Angeles. No commission. Write Borrower, OP, box 38, TIMES OFFICE.

WANTED—$5000, 3 YEARS, ON 3 ACRES, HOLlywood. Title company appraisement $12,000. MARTIN, 2247 Canyon Drive, Hollywood.

WANTED—$16,000 BUILDING LOAN, CLOSE-IN, flats, lot value $10,000. Address N, box 417, TIMES BRANCH OFFICE.

STOCKS AND BONDS— And Mortgages.

FOR SALE—1000 COMMONWEALTH, 25½c; 1000 Southern California Home Builders, 21c; 1000 Original Home Builders, cheap; 3000 Gibraltar, 13c; 2000 Standard Building, 20c; 1500 Pyramid, 27c; 1500 Railway Realty, 1.05¼; 1500 Investment Building, 85¼c; 1500 Hibernian Home Builders, 12¾c; 2500 Security Home Builders, 7¾c; 2500 First National Securities, 6¼c; 1000 Suburban Development, cheap; 1500 San Diego Home Builders, 20c; 1000 Stockyards, cheap; Kelp Mulch, 22; 1000 Pick and Drill, 1¼c; Sanitary Iceless Refrigerator, Common and Preferred Arrowhead Springs Water, bid; 5000 Diamond Valley Oil, 13c; 300 Kimball Oil, bid. Offer us: Merchants' Realty, Macomber Motor. Stocks sold on installments. Loans made. TRUVILLE, 326 Higgins Bldg. A1763. Main 3798.

FOR SALE—COMMONWEALTH, 25¼c; STANDard Bldg. Investment, bargain; Gibraltar, 12c; Diamond Salt, 16c; City Builders, 85c; Original Home Builders, 42½c; Pick and Drill, 1¼c; Stock Yards, very cheap; Investment Building, 84c; Funding, 42¼c; Guarantee Home Builders, 66c; Pacific Home Builders, $1.27; Southern California Home Builders, 20¼c; Mahomed Amusement, 18¼c; Provident Pledge, bonus, 25c. We buy and sell all active stocks. Loans made. LINDENBAUM, 335 Security Bldg. A2238, Broadway 735.

FOR SALE—GIBRALTAR, 12c; SUBMARINE BOAT, $1.40; Addograph, 21c; Original Home Builders, 43c; Hibernian, 10¼c; Pacific, $1.25; Southern California, 20¼c; Investment Building, 85c; Western Building Investment, $1.05; Suburban, 45c; F. B. Steifer, $1.80; L. A. Investment, $4.15; Stock Yards, 26c; Commonwealth wanted, 24¼c. H. N. WILLARD, 628 S. Spring. A4515. M. 6918.

WILL SELL PACIFIC AND ORIGINAL HOME Builders, best bid. Buy U. S. Cashier, Submarine, lowest bid; private party. Address F, box 438, TIMES BRANCH OFFICE.

WILL TAKE LOS ANGELES INVESTMENT CO. at $4.45, for close-in Los Angeles property, $9000. BOX 1463, Ocean Park, Cal.

TRANSFERABLE MEMBERSHIP, L. A. ATHLETIC Club, for sale, bargain. F6049.

WANTED—50 SHARES MACOMBER MOTOR. RICHARD B. KIRCHHOFFER, 611 I. W. Hellman.

FOR SALE— Miscellaneous.

FOR SALE—BEDROCK PRICED ON ENTIRE OUTfit. Will sell at sacrifice. Positively biggest bargain in the city. Goods on sale until sold out. Come early.

75c	Pillow, fine feathers	55c
$1.50	Carving set, 3 pieces	$1.00
$2.00	Wall rack, square mirror	$1.00
$3.00	Stand table, 24x24, top	$1.50
$3.25	Kitchen table, drop leaf	$2.50
$4.00	Art-square, room size	$2.50
$7.00	Collapsible go-cart	$5.00
$7.50	Bookcase	$5.00
$7.50	Folding bed	$6.75
$9.50	Ladies' desk, solid oak	$7.00
$12.00	Hall tree, French mirror	$9.75
$14.00	Pedestal extension table	$10.50
$15.00	Gas range	$12.00
$16.00	Brass bed, 2 inch posts	$12.50
$27.50	Bed, Davenport	$22.50

OVERELL'S, 700-706 S. MAIN ST.

FOR SALE—ENGINES, PUMPS— TANKS PUMPS ENGINES. Windmills. Why buy new? Our material guaranteed; will buy it back any time, full amount allowed. Our pumps and small engines are all tested out on well in our yard before shipping; better see us before buying. Save time and money. Have 20 engines, 1½ to 40 H.P., all kinds centrifugal pumps; 100 cylinders; dozen windmills, several cars ranch tools. DEMMITT COMPANY'S office, 120 N. Main.

FOR SALE—WE HAVE FOR SALE IN LARGE OR small amounts first-class pipe, dipped inside and out in asphaltum, with standard 1½ in. couplings. Price 6c per foot. Will stand any pressure. Apply to Storekeeper, SOUTHERN PACIFIC CO. SHOPS, Lamar and Alhambra sts., Los Angeles.

FOR SALE—ALFALFA HAY. I AM HAVING A few cars alfalfa hay shipped direct from my ranch. Anyone wishing a few tons will do well to phone orders with me at once. GEORGE SCHERNICK, 118 N. Mott. Boyle 1665. 41588.

FOR SALE—I MUST GO EAST AND NEED MONEY. Will sell 1000 shares Commonwealth Home Builders at 29 cents, and 1000 shares Gibraltar, 14 cents. Address F, box 435, TIMES BRANCH OFFICE.

FOR SALE—OR EXCHANGE—$18,000, 10-ACRE orange home, 10-room residence, $6500; 9-room residence, Pasadena, $6000. WILSON, 721 San Fernando Bldg. F4847.

FOR SALE—ON TIME PAYMENTS, LACE CURtains, portieres, couch covers, rugs, carpets and mattresses, and furniture; stoves and household goods. OVERELL'S, 700-706 S. Main st. THE BIG STORE.

FOR SALE — DON'T SCRATCH! USE ATTIC ECzema, Pile Ointment. It has no equal. Guaranteed. Price 50c. 325 CONSOLIDATED REALTY BLDG.

FOR SALE—A LOT OF SCREEN DOORS AT ABOUT manufacturers' cost; get yours now while they last; also a big stock of doors, windows and glass of all kinds. 1535 S. MAIN ST., near Washington.

FOR SALE — PROFESSIONAL MOVING PICTURE camera, lens, magazine, etc., complete; absolutely new; cheap. DADDY PALEY, 390 Patton, near Temple. Phone 54954.

FOR SALE—TENTS THAT ARE TENTS; WE MAKE them all weights; have some slightly used. WISE & DOWNIE, 506 E. Seventh st. Phone Broadway 2169.

FOR SALE—BARGAINS IN KODAKS, AND CAMeras. We buy and sell anything in the photograph line. Expert kodak finishing. CAL. CAMERA EXCHANGE, 328½ S. Spring st.

FOR SALE— "DO NOT PLASTER, USE BEAVER BOARD. Inquire MONTGOMERY & MULLIN LUMBER CO., Fifth and San Pedro. L. A.

FOR SALE — MOVING DAY YOU WILL WANT boxes, barrels, excelsior, etc.; see PACIFIC COAST BOX CO., 520 W. Ninth st. Main 5111.

FOR SALE—BIG DISCOUNT ON NEW AND SLIGHTly used soda fountains. PACIFIC COAST SODA FOUNTAIN FACTORY, 1630 W. Washington.

FOR SALE — OR RENT—WORTHINGTON BALL bearing invalid chairs. Hospital supplies. PROFESSIONAL SUPPLY COMPANY, 415 W. Fifth st.

FOR SALE—$50; MADE TO ORDER. COMBINAtion oak, parlor seat and billiard table. 1227 W. PICO ST.

FOR SALE—A TRANSFERABLE MEMBERSHIP IN the Los Angeles Athletic Club. GEO. E. MILLS, 628 I. W. Hellman Bldg. F4087.

FOR SALE—A COUNTRY PAPER ROUTE FOR $700, that will pay an income of $70 per month. Address J. B. SNYDER, care Times Office.

FOR SALE—DRESS SUIT GOOD AS NEW, 35 coat, 32-34 pants, $15. Address S, box 260, TIMES OFFICE.

FOR SALE—BUG EXTERMINATOR. WE WORK absolute and quick. Address H. KLIDE, P.O. Box 637, Venice, Cal.

FOR SALE—TWO COUNTER GLASS PIE CASES on standards for lunch room, $11. One large table, $2.50. Call 314 E. SIXTH or Phone F3281.

FOR SALE — SAFES, THREE SECOND-HAND ones at a bargain. One 5000 lbs., others medium sizes. WEST 3746.

FOR SALE—50 MEN'S SUITS, TAILOR-MADE AND drummers' samples; also glass wall case. A bargain. 802 S. MAIN.

FOR SALE— Miscellaneous.

FOR SALE—COOKING MADE EASY BY THE Times New Cook Book, now on sale. Price 25 cents, postage 5 cents extra.

FOR SALE — MOTION PICTURE MACHINES, DISsolvers, full line of equipment and supplies for theaters. Lowest prices and prompt shipments. Descriptive catalogue mailed free. O. V. TRAGGARDH, 360-362 Pacific Electric Bldg. Main 5066; A4079.

FOR SALE — 25 SECOND-HAND WINDMILLS, tanks, all-sized pumps, engines, all sizes; several mowers; also $600 Whitman power baler, for $225; two old balers to let on shares, why buy new? We save you half on most all material. DEMMITT COMPANY, 120 N. Main st.

FOR SALE—NEW AND SECOND-HAND CAROM and pocket-billiard tables; bowling alleys and accessories; bar fixtures of all kinds; easy payments. We trust the people. THE BRUNSWICK-BALKE-COLLENDER CO., 331-333 E. Third st.

FOR SALE—THERE IS NO EXCUSE FOR BAD cooking. Get The Times New Cook Book. Now on sale. Price 25 cents, postage 5 cents extra.

FOR SALE— $110—BILLIARD OR POCKET TABLES—$110. Full line new and second-hand cigar fixtures, supplies, on easy terms. Lowest priced house in the business. THE MERLE & HEANEY MFG. CO., 896 S. Los Angeles st.

FOR SALE—SIERRA MADRE MEMBERSHIP, GENtleman leaving city, will sell his $150 membership for $75. Address 745 S. FIGUEROA.

FOR SALE—100 LAWN MOWERS AT COST AT SCOTTY'S PLACE, 135 South Los Angeles St.

FOR SALE — TENTS AT COST, AT SCOTTY'S PLACE, 135 S. Los Angeles st.

FOR SALE—SAFES AND VAULTS AT 213 S. HILL st. SWEALEY SAFE CO.

FOR SALE—FINE POWER POPCORN POPPER, ON table, with hot water tank. $45. CALL 20637.

FOR SALE — SECOND-HAND FIREPROOF SAFE. Cheap. ANDERSON, 394 S. Los Angeles st.

FOR SALE— Furniture.

FOR SALE—SAVE $200, 5 ROOMS PRACTICALLY new furniture, 2 rooms exclusively of craftsman, Wilton rugs, other rooms in keeping; fine Navajo rugs, and everything needed for housekeeping. Parties leaving, must sacrifice for quick sale. Cheap lease can be arranged for beautiful bungalow where furniture now located. Phone EAST 1262.

FOR SALE—AUCTION, WEDNESDAY, JUNE 18, AT 10 a.m. and 2 p.m. 803-805 CENTRAL AVE. Furniture, rugs, household goods, desks, typewriters and fine lot, showcases. GEO. J. BLANK CO., Auctioneers, Phone A3009; Main 8835.

FOR SALE — GOLDEN OAK CHIFFONIER, $9; bookcase, $7; dresser, $5; two iron beds, $5 and $8; Body Brussels Rug, 10½x13½ ft., $18. 1811 LAS PALMAS AVE., Hollywood. Phone 57147.

FOR SALE—DINING ROOM SET, STAND, TABLE, rocker, dresser, bed; also gas range and heater. All new. Cost $85. Will take $50. 406 S. FAIR OAKS, West Alhambra.

FOR SALE— FURNITURE OF FIVE-ROOM HOUSE, NEARLY NEW. LEAVING CITY AND MUST SELL. NO DEALERS. SINGLE PIECES AS DESIRED. CALL AT 830 SOUTH HARVARD BLVD.

TO LET—LEAVING CITY, I OFFER MY FURNIture of 10-room house at great sacrifice, 7 bedrooms, fine location. Gas, electric lights, lawn, porch, barn in rear; cheapest rent in city. For further particulars, PHONE SOUTH 2400.

FOR SALE—3 NICE ROOMS OF FURNITURE with a fine piano, cheap, rent only $10. Call 735½ CLANTON.

FOR SALE—COMPLETE FURNISHINGS AND FURniture of three-room bungalow, all clean and practically new. A bargain for $55. 2615 N. MAIN. F.

FOR SALE—WHEN BUYING FURNITURE, RUGS, gas ranges, etc., it will pay you to see THE HOME FURNITURE CO., Siemer & Wenz, 857 S. Spring st. Credit if desired.

FOR SALE — FURNITURE, 6-ROOM, MODERN flat, walking distance, very desirable for renting rooms or private use. Address S, box 162, TIMES OFFICE.

FOR SALE—FURNITURE OF 3 ROOMS AND FINE upright mahogany piano, all less than one year old. A bargain for cash. F1265.

FOR SALE—THREE ROOMS OF GOOD FURNIture, etc. 2705 SAN PEDRO ST. Flat 2.

FOR SALE—FURNITURE OF 5 ROOMS AT 831 W. 50TH PLACE.

OFFICE EQUIPMENT— For Sale, Exchange or Wanted.

WANTED—COMPLETE OFFICE EQUIPMENT wanted for real estate office. Exchange equity in good lot, balance payments on lot easy. Give description and price. Address V, box 271, TIMES OFFICE.

FOR SALE—DOUBLE FLAT DESK, $12; PATENT typewriter desks, $12. Awfully nice for stenographers. 522 CHAMBER OF COMMERCE BLDG.

THINGS ON WHEELS— All Sorts. Automobiles.

FOR SALE—LET US SHOW YOU ONE OF THOSE rebuilt Premiers; in A-1 condition; thoroughly overhauled. Will outlast a new car of equal price. We have cut the prices to clean house. Only two or three left. Call at once. 30 to 60 h.p., 4 to 7 passenger, 4 and 6-cylinder. PREMIER MOTOR CAR CO., Main 679, F2904. 1127 South Olive street.

1912 KISSEL KAR ROADSTER "40," ONLY USED short time, cost $2150. First check for $1200 takes it. Act quick. W. F. PIPHER & CO., Pioneer Motor Car Brokers, 1218-1220 South Main street. F5388. Main 6531.

FOR SALE— A SNAP IN A SIX-CYLINDER, 5-PASSENGER TOURING CAR, 48-h.p., 1912 model, looks and runs like new. Cost $2000, new. In perfect mechanical condition. I own this car but need money worse than the car and will sacrifice for cash. DON'T PASS THIS UP. Call F1706 or MAIN 6683, today or tomorrow.

$850 TODAY ONLY, 1912 MICHIGAN "40," FIVE-passenger, pink of condition, only used short time; cost $1750, and is a decided bargain. This car must be sold by Thursday noon. W. F. PIPHER & CO., Pioneer Motor Car Brokers, 1218-1220 South Main street. F5388. Main 6531.

FOR SALE—1913 CHALMERS SIX. Seven-passenger; cost as it now stands, with extra equipment, $3000. Oversize tires, in good shape all around, seats covered, weed chains, insurance policy, etc. Elegant car, fine condition. Exceptional bargain for some one. See BARKER, owner. ARTHUR W. KINNEY CO., A5242; 60597 or Main 3238. 508 Trust and Savings Bldg.

FOR EXCHANGE—35 H.P. ST. LOUIS AUTOMObile, fully equipped and ready to run, just traded for $1000. Owner will exchange for lot or good equity, diamonds or merchandise. GUARANTEE REALTY CO., 926 Story Bldg.

FOR SALE—MY 1913 6-CYLINDER, CLOSE-COUPled Oakland, the classiest thing on the street, equipped with Delco electric starter and lighting system; extra tires, etc.; run 1800 miles, extra tires, etc., run 1800 miles; cost $3000; will take $2450 cash. Call PETERS, 60561.

FOR SALE—STANLEY STEAMER 1911 MODEL, 10-H.P., foredoor, runabout, $650; also 20-h.p. Franklin touring car, 1910 Model, $50; both these automobiles are in first-class condition, and are cheap at above prices. HOME 56122.

FOR SALE—NEW 1913 45 H.P. ROADSTER, FULly equipped, extra tire, chains, etc.; cost $3200. Will sacrifice to make quick sale. Can be seen mornings at 221 E. FIFTH ST. Fifth st. Garage.

$1— DOLLAR TAXICAB CO. —$1 60121. 1221 W. Seventh st. Main 5871. Night and day. $1— Prompt, safe and reliable. —$1

WANTED—HUPMOBILE "20" OR STUDEBAKER "20," 1912 or 1913 model; must be in good condition. State lowest price and best terms. Address V, box 246, TIMES OFFICE.

WANTED—LATE MODEL AUTO TO $2500 FOR first-class building stock, city real estate or 820 acres Antelope Valley. Address N, box 523, TIMES BRANCH OFFICE.

WANTED—5-PASS. AUTOMOBILE IN EXCHANGE for $750 mining stock guaranteed by first mortgage bonds on producing mine. Address, giving full description car. Owner, 1108 ARAPAHOE STREET.

FOR SALE—STUDEBAKER ROADSTER IN PERfect condition, a real bargain; $350 cash. MAIN 4363. 922 Birch.

PEERLESS, 2-PASSENGER TORPEDO ROADSTER; a real automobile and classy looker; paint and engine and tires like new. Cost $4650; need cash and will sacrifice. Will consider good clear property. Call 451 I. W. HELLMAN BLDG.

FOR EXCHANGE — NEAR HOLLYWOOD HOTEL, choice of two fine and well restricted building lots. Want late model automobile of good make. Phone HOME 57109.

FOR EXCHANGE — 7-PASSENGER FOREDOOR Peerless car, in first-class condition; want clear lots or acreage. See owner, H. FROELICH, 908 Van Nuys Bldg.

FOR SALE — BRUSH RUNABOUT, COMPLETELY equipped, top, new tires, etc.; a real bargain. Phone South 8177, or address Runabout, 4461 CROCKER ST.

BUICK 4-PASSENGER, WITH SELF-STARTER, COST $1150; almost new, $650 net. To be seen at AGNI GARAGE, 646 San Pedro st. See William Phillips, Manager.

FOR HIRE—ROADSTERS AND TOURING CARS, with or without driver. Call at garage. 834 S. BROADWAY, F8612; Main 4787.

DO YOU WANT $1000 ON YOUR PURCHASE OF electric automobile. See MR. LATTA of the California Motor Co., Tenth and Hope.

1913, 6-CYLINDER PACKARD PHAETON, 5-PASsenger, fully equipped, only driven six months. CALIFORNIA MOTOR CO., Tenth and Hope.

1912 PACKARD, 6-CYLINDER, 7-PASSENGER. Owner gone East, car can be seen at CALIFORNIA MOTOR CO., Tenth and Hope.

1912 PACKARD, 6-CYLINDER PHAETON, 5-PASsenger, in perfect condition, fully equipped. CALIFORNIA MOTOR CO., Tenth and Hope.

WANTED—WORK WITH GOOD 4-PASSENGER Chalmers auto in city by week or month, am reliable, can give references. WEST 4587.

WANTED—AUTOMOBILE WILL GIVE SOME money and good stock in exchange. Address S. B. WILES, 520 S. Flower st., city, describing car.

PEERLESS LATE MODEL, FOREDOOR, 7-PASS, fully equipped. Engine like new. Can be seen at the AUTOMOBILE CLEARINGHOUSE ASSOCIATION, 1039 S. Broadway.

THINGS ON WHEELS— All Sorts. Automobiles.

STUDEBAKER CORPORATION.

USED CAR DEPARTMENT.

F2111. 1006-1008 So. Olive st. Main 8797.

Temporarily with retail department.

Slightly-used late-model touring cars, roadsters and light delivery cars at extremely low figures. No junk; real values in service and durability. No misrepresentation and the liberal Studebaker policy protects the buyer here.

Following is a partial list of our constantly changing stock:

1911 Studebaker 30 Demi-Tonneau Demonstrator	$950
1913 Studebaker 30 Touring Car, almost new	$900
1912 Studebaker 30 Touring, perfect condition	$800
1912 Studebaker 30, Touring, good shape	$750
1912 Studebaker 30 Roadster, overhauled	$750
1912 Studebaker 30 Touring, good one	$725
1911 Studebaker 30 Touring, running good	$600
1910 E.M.F. 30, overhauled	$500
1910 E.M.F. 30, good shape	$450
1913 Studebaker 20, fine little car	$700
1913 Studebaker 20, good one	$625
1912 Studebaker 20, running good	$500
1912 Hupmobile Delivery, good shape	$350
1912 Brush Enclosed Delivery, good shape	$300
1912 Brush Roadster, fully equipped	$300
1912 Brush Runabout, good shape	$200
Nice little Franklin Roadster for	$300
Haynes Touring Car, magneto	$300
2-cylinder Duro Touring, perfect	$400
1909 Peerless Touring, slip covers, running fine	$500
1911 Flanders Suburban, good one	$300

Several other good close buys.

STUDEBAKER USED CAR DEPARTMENT, 1006-1008 So. Olive st.

TERMS.

F2111. Main 8797.

Ask for MR. RUSSELL.

REBUILT CADILLAC CARS ARE BETTER FOR actual service than any car you can buy new for $400 or $500 more money than we are asking for these rebuilt cars. We guarantee them. Ask anybody what our guarantee means.

DON LEE, 12th and Main.

FOR SALE— My 5-passenger, 4-cylinder, 1912 Packard, in perfect condition, 2 extra tires, slip covers and electric lights; cash will buy this car cheap, or will change for cheaper car and balance cash. Address P, box 402, TIMES BRANCH OFFICE.

7-PASS., 6-CYL., 1911, 50 H. P. MITCHELL, NEW paint, new tires, run 7000 miles. Will sell on monthly payments or make us cash offer. Asking price $1250. GREER-ROBBINS CO., Mitchell Agents. Broadway 5410. 12th and Flower. A1187.

FOR SALE—OAKLAND ROADSTER, CAR HAS JUST been repainted and thoroughly overhauled and has full set of brand new tires and extra tubes, is equipped with top, glass front, speedometer, prestolite and all necessary tools. This car is worth $800, but must be sold. Price $450. W. R. PRICE, 1219 S. Flower. Phones, 60151; Main 5680.

WANTED—4 OR 5-PASSENGER, 4-CYLINDER CAR, equipped with electric starter, in exchange for $2500 equity in house and lot. 2302 West Washington, near Gramercy. Actual value $7500. Mortgage $4500, 7 per cent. Phone 73904.

SLIGHTLY USED AUTO TIRES, $3.50, $7.50, $9.50. Biggest stock in the city. Guaranteed vulcanizing at cut rates. Inner casings made to order, $1.25. HEALY-SMITH CO. 104 North L. A. st.

FOR SALE—AUTOMOBILE BUSINESS. Well established, central location on S. Main st. Average monthly profits $770; average monthly expenses $198; $1000 cash buys one undivided half interest. Stock at inventory or consigned to suit. Call 1136 S. MAIN.

FOR HIRE—$2 PER HOUR, SIX NEW 1913 FOREdoor $3 and 45-horse-power, 5-passenger touring cars, with reliable drivers; rates by week or month. CROW MOTOR CO., 1217 S. Flower st. Main 5680; A4062.

WANT HIGH GRADE AUTOMOBILE, WISH TO EXchange clear lots, Angelus Hospital stock or good notes for $900. Give or take cash difference. W. R. PRICE, 1219 S. Flower. Phones, 60151 or Main 5680.

FOR SALE—BY AUCTION, 1912 CADILLAC, 5-passenger, self-starter, 5 electric lights, fully equipped, Wednesday, June 18th, at 10 a.m. sharp. 822 S. Main st. CALIFORNIA AUCTION COM. CO., Auctioneers.

FOR SALE — HUDSON "54," DRIVEN 1161 miles, a bargain, will take small car if necessary, owner gone East. Also Marion roadster. See BINGMAN, Hobart garage. West 518. Call for demonstration.

LATE MODEL FOREDOOR PACKARD PHAETON, every equipment, extra tires. The one best buy in a Packard in the city. AUTOMOBILE CLEARINGHOUSE ASSOCIATION, 1039 S. Broadway.

FORD ROADSTER, 1912, $450. LOOKS LIKE new, good condition. Can be seen at FORD MOTOR CO., 12th and Olive. Ask for Tucker. Main 7875. 60343.

FOR SALE—OAKLAND "30" ROADSTER, CONDItion perfect, all new tires, new paint, top, boot, glass front and speedometer; car is very fast; must sell; price $550. Phone before 8 a.m. or after 6 p.m., 74707, or address 2930 HOBART BLVD.

FOR SALE—AT A BARGAIN; 3 CHASE TOP DElivery cars, 1912 model, 1500 lbs. capacity, guaranteed to be in first-class shape; will make terms to right parties. Apply BERLIN DYE WORKS, Griffith and Washington.

WANTED—IMMEDIATELY, FIFTY LIGHT CARS of standard makes, roadsters and touring cars. Bring your car around and get the money. AUTOMOBILE CLEARINGHOUSE ASSOCIATION, 1039 S. Broadway.

LATE MODEL RAMBLER, 7-PASSENGER, FULLY equipped, overhauled and repainted. Looks like new. Cost over $3500. Discount of over 75 per cent. AUTOMOBILE CLEARINGHOUSE ASSOCIATION, 1039 S. Broadway.

AUTO TIRES— All kinds. All sizes, all good. Lowest prices. Vulcanizing. AUTO TIRE STORE, 705 S. Olive. Main 5314.

1911 E.M.F. 30, FINE PASSENGER CAR, IN FINE shape; make offer. 1034 S. LOS ANGELES ST.

SNAP—1913, 40 H. P. POPE, COST $2625, WILL take big loss. Owner in Europe, can't tell from new car. POPE AGENCY, 1000 S. Olive.

WE HAVE FOR SALE ONE MODEL X STEVENS-Duryea, 40-h.p., price $800. DON LEE, 12th and Main.

WANTED — AUTO REPAIR WORK AND LATHE work, only 25c per hour. Expert foreman. Work guaranteed. 66310 or MAIN 6642.

FOR HIRE — STUDEBAKER CARS, $1.75 PER hour; competent drivers. Special rates by day, week or month. PHONE 20792. BROADWAY 2090.

FOR SALE—NEW FORD TOURING CAR; ONLY RUN 215 miles; a bargain. Can be seen FORD MOTOR CO., 12th and Olive.

FOR HIRE — 1913 OVERLAND AUTOMOBILES WITH COMPETENT DRIVERS, $1.75 PER HOUR. $12 PER DAY. SOUTH 5076.

BARGAIN—10 ACRES GOOD ALFALFA LAND ON easy payments or will trade for light 1912 auto. KLING, 702 O. T. Johnson Bldg.

1910 MAXWELL RUNABOUT, MAGNETO, GOOD tires, fine little car. 1034 S. LOS ANGELES ST.

WILL SELL ON TIME 1912 FORD 5-PASSENGER and 1913 Metz Roadster. KLING, Room 702, 356 Broadway.

WANTED—LIGHT TOURING OR RUNABOUT FOR cash; not older than 1910. 1034 S. LOS ANGELES ST.

$1— DOLLAR TAXICAB CO., —$1 60121. 1221 W. Seventh st. Main 5871. Night and day. $1— Prompt, safe and reliable. —$1

FOUR-PASSENGER LOCOMOBILE, 1910 MODEL, 30-H.P., fully equipped; also electric head lights. Price $1400. Phones 10178, Main 7979. Address 1248 WHOLESALE ST., Los Angeles.

THINGS ON WHEELS— All Sorts. Automobiles.

ARE YOU IN THE MARKET FOR A SECOND-HAND car? We have a few exceptional bargains which are second-hand in name only. It costs you nothing to examine our list.

1913 Cole, 5-pass., 50 h.p., fully equipped.
1913 Cole, 4-pass., 50 h.p., fully equipped.
1912 Cole, 5 or 7-pass., 30-40 h.p., fully equipped.
1911 Cole, 5-pass., 30-40 h.p., fully equipped.
1912 Cole, 2-pass., 30-40 h.p., fully equipped.
1913 American, 5-pass., 50 h.p., fully equipped.
1913 American, 6-pass., 50 h.p. limousine, fully equipped.
1912 Paige-Detroit, 5-pass., 25 h.p., fully equipped.
1910 Chalmers, 5-pass., 30 h.p., fully equipped.
1913 Chalmers, 5-pass., 30-h.p., fully equipped.
1907 Thomas, 7-pass., 60 h.p. (desert car.)
1906 Packard, 7-pass., 30 h.p. (cheap.)

These and others.

GRUNDY MOTOR SALES COMPANY, 842 South Olive street. 10927. Main 2191.

HELP! HELP!

So you are going to rush right out and match your knowledge of automobile values with some poor boob of a second-hand broker? In your own line of business, what happens to the wise guy that tries to beat you at your own game? If he gets the best of the deal, it is a good sign somebody's foot slipped. Find me a man who ever got a real bargain in a second-hand car and I will show you several who have been stung by some philanthropic gent who was "suddenly called East." Remember, that most any one "guarantee" the condition of a rebuilt car, but a reliable firm's guarantee is usually based upon an expensive rebuilding job rather than a hasty tinkering up covered by a cheap job of paint. One of our rebuilt APPERSON JACKRABBIT CARS, with the regular SHETTLER guarantee as to their mechanical condition, is worth more to you and will give you better service than any new low grade car that you could purchase at an equal price. APPERSON cars are high grade and free from petty troubles, no matter how old they are. Some of our most valued customers are the purchasers of our rebuilt cars. They were told the exact truth when they bought their cars and are satisfied with their purchases.

We also have a few other makes of used cars. LEON T. SHETTLER COMPANY, 151 West Pico street. Open Sundays, 8 to 12.

FOR SALE— Kissel Kar roadster, 1912, 6-cylinder, 60-H.P., 5 new tires; this car is in perfect condition; cost $3500 four months ago; this is the best buy on the market. Address P, box 403, TIMES BRANCH OFFICE.

SIMPLEX AND MERCER AGENCY —

WE REBUILD AND PAINT OUR USED CARS BEFORE OFFERING THEM FOR SALE.

1911 Lozier-Lakewood, 6-passenger.

1912 Chalmers "6" Touring Car, a snap, $1250.

1912 Stoddard "45" Roadster, electric lighting system, runs on distillate; $1000.

1911 Lozier-Briarcliff, self-starting, fully equipped, extra tires, good as new; $1700.

YOU ARE SAFE AND ABLE TO SAVE MONEY HERE—SEE AYRES AT SIMPLEX AND MERCER AGENCY, Main 7563. 1057 S. Olive st. A4547.

ELECTRIC COUPE, 1912, WOODS, HAS RUN ONLY 3000 miles, just the same as new.

SELLS FOR $3000, OUR PRICE $1500.

Absolutely the best coupe bargain in Los Angeles. SMITH BROTHERS, 742 South Olive street.

FOR TRADE—HAVE 1909 WHITE STEAMER IN SPLENDID SHAPE. THIS IS A BIG CAR AND SHOULD DO WELL ON A STAGE LINE OR ANY HEAVY HAULING. PAINT IS JUST AS GOOD AS NEW AND HAS NEW OVER-SIZE TIRES ALL AROUND. WANT BEACH LOT OR GOOD EQUITY. VALUE $1000. CAR WEIGHS 4500 LBS. ACT QUICK AS IT MUST GO BEFORE WEDNESDAY NEXT. ADDRESS O, BOX 205, TIMES OFFICE.

SCHACHT, 1912, 7-PASS. CAR HAS BEEN IN storage since last August. Run less than 5000 miles. Original paint like new. Positively must be sold immediately to close estate. Best offer takes it. Carries our regular six months' guarantee. AUTOMOBILE CLEARINGHOUSE ASSOCIATION, 1039 S. Broadway.

1913 CHALMERS SIX, WITH ELECTRIC LIGHTS and starter, with every equipment, used but little; new car; here is your chance to get new car at a big sacrifice for cash; no trades; might give some terms. See me at 620 S. HILL ST., or phone F6822, Main 3212.

LATE 1912 PRATT 40, 5-PASSENGER, FULLY equipped, with electric lights and starter; used but short time in city by my family; tires like new; car perfect; to raise cash quick, will sacrifice this high-grade car for $1150. See car at 620 S. HILL ST., or F6822, Main 3212.

FOR SALE—1912 PACKARD 6, PHAETON, EQUIPped with top, glass front, Warner speedometer, clock, seat covers, extra casing and tubes. Car just thoroughly overhauled and repainted. The best buy in the city. ALCO MOTOR SALES CO., 1248 S. Flower. F2637; Main 3973.

WANTED—GOOD AUTOMOBILE OF LATE MODEL, prefer small car up to about $1000 value; will give fine lots in well restricted district, with street work in and paid; will give good deal for right car. Address O, box 568, TIMES BRANCH OFFICE.

FRAYER-MILLER, 3-TON TRUCK, LARGE body overhauled and repainted. Guaranteed for six months. Driven only about 2000 miles, but the price is only a fraction of original cost. AUTOMOBILE CLEARING HOUSE ASSOCIATION, 1039 S. Broadway.

HAYNES 1912, 5-PASS., ELECTRIC LIGHTS, electric horn, full equipment. An exceptionally good buy in a light car. It's fully guaranteed. AUTOMOBILE CLEARINGHOUSE ASSOCIATION, 1039 S. Broadway.

FOR SALE—WINTON, NEWLY PAINTED, CAR just like new, for sale at a bargain. 1248 S. Flower. Main 3973. F2637. ALCO MOTOR SALES CO.

FOR EXCHANGE—I HAVE A GOOD PIECE OF suburban property, which I will trade my equity in, for a late model Ford or Buick. Must be in good shape. Will give a good trade. Tell me what you have. Address S, box 194, TIMES OFFICE.

FOR SALE—1913 BUICK 40, 5-PASSENGER, FULly equipped, electric lights, self-starter, extra casing, car almost new. Will sell at big reduction for cash. 1248 S. FLOWER ST. Main 3973; F2637. ALCO MOTOR SALES CO.

1912 INTERSTATE, 5-PASSENGER, AN ELEGANT car for little money. 1034 S. LOS ANGELES ST.

FOR SALE — BUICK 30, ROADSTER, FULLY equipped, best of condition, looks like new, will demonstrate any place, am going East; cash only $600. See Sunday at 1105 S. MOTT. Stephenson ave. car, or call Boyle 3087.

1912 ELMORE, 4-PASSENGER, FORE-DOOR, FULly equipped. 1034 S. LOS ANGELES ST.

FOR SALE—MY 6-CYLINDER STEVENS-DURYEA, 1912, self-starter and electric lights, in perfect condition; cash. Address O, box 555, TIMES BRANCH OFFICE.

REGAL 35, UNDERSLUNG, 5-PASSENGER, FULLY equipped; bargain. 1034 S. LOS ANGELES ST.

FOR SALE—PACKARD, 1910, 7-PASSENGER, FULly equipped, newly painted, motor overhauled, guaranteed, tires in fine condition, cheap for cash. 1248 S. Flower. Main 3973; F2637. ALCO MOTOR SALES CO.

WANTED—CHEAP, LATE MODEL CAR, FOR CASH and Chiapas Rubber stock. C. BUCK, 330 S. Hill st. Main 6278, A2818.

FOR SALE—5-PASSENGER STUDEBAKER, 1912, in fine condition, for $500 cash. Address S, box 248, TIMES OFFICE.

1912 STUDEBAKER 30, FULLY EQUIPPED AND same as new. 1034 S. LOS ANGELES ST.

FOR EXCHANGE—FOR CLEAR LOT, STODDARD-Dayton 30; car recently overhauled and repainted. What have you? NORMAN, 205 Grant Bldg.

BRUSH AUTO, FINE CONDITION, RUN 4000 miles. Price $225. Quick sale. Phone MAIN 6476.

30-H.P. AUBURN TRUCK, NEW MOTOR, CAPACITY 1500, $825. 1034 S. LOS ANGELES ST.

FOR SALE—MUST SACRIFICE, FIVE-PASSENGER auto, good condition; tires new, $350, worth $600. 1512 W. 12TH ST. Wilshire 1421.

1912 HUDSON, 5-PASSENGER, JUST OVERHAULED and repainted. 1034 S. LOS ANGELES ST.

WANTED—FORD ROADSTER, $100 CASH, $50 per month. Will pay fair price. West 2492. 2516 W. WASHINGTON ST.

NEW FORD BODY FOR SALE, 5-PASSENGER type, four-door. Address O, box 584, TIMES BRANCH OFFICE.

BUICK WHITE STREAK; SHE'S A FINE OLD cart; examine. 1034 S. LOS ANGELES ST.

FOR SALE—A DANDY, LITTLE FORD RUNABOUT with back seat and delivery body, for $100. Inquire CONTRACTOR, 4807 S. PARK AVE.

FOR SALE—5-PASSENGER REO, NO REASONable offer refused. 5847 FIGUEROA ST.

1910 CHALMERS 40, 5-PASSENGER, FINE CONDItion, very powerful. 1034 S. LOS ANGELES ST.

AUTO PARTS AND TIRES FOR LESS; LOW RENT. SMITH WRECKING CO., 1450 Central. South 278.

2, 4 AND 7-PASSENGER, GUARANTEED A1 CONdition. PHONE [illegible] [illegible].

THINGS ON WHEELS— All Sorts. Automobiles.

AUTOMOBILE STOLEN—

$150 REWARD.

Stolen from in front of [illegible] Olive st., Los Angeles, [illegible] 12th, black Hupmobile [illegible] license No. Cal. [illegible] on dash over switchboard [illegible].

Special identification [illegible] front of car has been [illegible] can be detected by [illegible] of rod; canvas shock [illegible] of car has been [illegible] is about 1 inch shorter [illegible] fender indented; left [illegible] ward; right front [illegible] with mohair top and wind [illegible] ing system with tank [illegible] speedometer and extra tire [illegible].

$100 WILL BE PAID FOR [illegible] AND $50 FOR ARREST OF [illegible].

NOTIFY CHIEF OF POLICE, LOS ANGELES, [illegible] CHAS. SEYLER, JR., [illegible] 305 I. W. Hellman Bldg.

TRUCKS—

SACRIFICE SALE.

A chance to secure a good [illegible] truck, in first-class shape, at a [illegible] the market. We have taken these [illegible] payment on 2-ton Reo.

1911 Reo 1500-lb. truck [illegible]
1912 Reo 1500-lb. truck [illegible]
1913 Reo 1500-lb. truck [illegible]
1913 Reo 1500-lb. truck, used only [illegible]

These trucks can be purchased [illegible] terms. A telephone call will put [illegible] you.

LORD MOTOR CAR CO., 1032 S. Olive st. Main 5470.

ELECTRIC COUPE, 1912 WOODS, [illegible] 3000 miles, just the same as new.

SELLS FOR $3000; OUR PRICE [illegible]

Absolutely the best coupe bargain in [illegible]

SMITH BROTHERS, 742 S. Olive st.

WE ARE OFFERING THIS WEEK [illegible] tional bargains in slightly used [illegible] cars and roadsters. They are [illegible] only; standard; strictly up-to-date [illegible] limited service.

It costs you nothing to examine [illegible]

842 SOUTH OLIVE STREET.

MONTHLY PAYMENTS TO [illegible] PARTIES— Mitchell Roadster, model "[illegible]" 4½x5 motor; 100-inch wheel base [illegible] surrey or rumble seat, $[illegible]. GREER-ROBBINS CO., Mitchell Agents. Broadway 5410. 12th and Flower.

FOR SALE—LATE 1912 [illegible] passenger touring car, fully equipped [illegible] tires, new paint [illegible] hauled and in mechanically [illegible] this week. Price $[illegible] Flower. Phones, 60151; Main [illegible].

$650 OR BEST OFFER [illegible] passenger, in perfect condition [illegible] ped. This car must be sold [illegible] days for the best cash offer [illegible] if you want a bargain. 1150 SOUTH MAIN STREET. Broadway 1512.

1912 MITCHELL "30," FIVE-PASSENGER [illegible] condition. Bargain for quick sale. W. F. PIPHER & CO., Pioneer Motor Car Brokers, 1218-1220 South Main street. F5388.

LATE 1912 PRATT 40, 5-PASSENGER [illegible] equipped with electric lights [illegible] but short time in city by my family [illegible] new, car perfect; to raise cash quick [illegible] this high-grade car. See me at 620 S. Hill [illegible] or F6822. Main 3212.

1913 CHALMERS SIX, WITH ELECTRIC [illegible] and starter; with every equipment [illegible] tle; new car; here is your chance [illegible] at a big sacrifice for cash; no trades [illegible] some terms. See me at 620 S. Hill [illegible] Or phone F6822. Main 3212.

BARGAINS UNEQUALED— For the next ten days [illegible] slightly used car at your own [illegible] models to select from [illegible] WINTON AGENCY, 1230 S. [illegible].

A BRAND NEW 4-CYLINDER [illegible] truck, very low [illegible] very low price. Terms if desired [illegible] to investigate. Phone SOUTH [illegible] CRICK, 126 E. Jefferson st. [illegible]

FOR SALE—BARGAIN, [illegible] car, 1912 light 7-passenger [illegible] Detroit, looks and runs [illegible] and Hotel Hirsch, [illegible] tra. $1200 terms [illegible] dealer. WEST 4507.

I SELL LIGHT AND HEAVY [illegible] you call upon me [illegible] you have opportunities [illegible] ing buying my goods [illegible] prepared to pay liberally [illegible] scent, I do the rest. Address [illegible] BRANCH OFFICE.

$650 TODAY, 1912 MAXWELL [illegible] most brand new [illegible] W. F. PIPHER & CO., Pioneer Motor Car Brokers, 1218-1220 South Main street. F5388.

FORD ROADSTER, NEW [illegible] less than 600 miles [illegible] this car within the next few [illegible] absolute sacrifice. See this [illegible] 1150 SOUTH MAIN STREET. Broadway 1512.

WANTED—BY SALESMAN [illegible] tricts a light roadster [illegible] to pay driver's expenses [illegible] and allow 10 per cent. of [illegible] machine. See Salesmanager [illegible] GELES ST.

NATIONAL COUPE FOR SALE [illegible] peal at once [illegible] pass for a new car [illegible] minute. A bargain [illegible] Flower. Main 7877. [illegible]

$700 OR BEST OFFER [illegible] fully equipped and in good [illegible] oversize tires, etc. 1150 SOUTH MAIN STREET. Broadway 1512.

IF YOU WANT TO SELL YOUR [illegible] or trade for real estate, [illegible] for owners only. [illegible] Hellman Bldg.

COLE ROADSTER, 1911 [illegible] powerful. A snappy [illegible] this today. AUTOMOBILE CLEARINGHOUSE ASSOCIATION, 1039 S. Broadway.

FOR SALE—1500-POUND [illegible] express type body [illegible] tion, plenty of speed [illegible] 1248 S. Flower. Main [illegible]

FOR SALE—OR EXCHANGE [illegible] dandy Studebaker [illegible] condition. Newly painted [illegible] cash, might consider [illegible] AVE. F6677. [illegible]

FOR EXCHANGE—[illegible] section of Imperial [illegible] for an automobile of [illegible] S, box 270, TIMES OFFICE.

FORD, LATE MODEL [illegible] electric [illegible] Look it over. AUTOMOBILE CLEARINGHOUSE ASSOCIATION, 1039 S. Broadway.

FOR SALE—E. M. F. [illegible] tion; will sacrifice [illegible] STORE, opposite Lankershim [illegible] st. F2930.

CHEAPER TO [illegible] hurry. [illegible] 60151; Main 5680.

BUICK ONE-TON TRUCK [illegible] hauled and repainted [illegible] of $500. AUTOMOBILE CLEARINGHOUSE ASSOCIATION, 1039 S. Broadway.

FOR SALE—1-TON [illegible] express truck [illegible] Price $475. [illegible] BUTLER, Main [illegible]

FOR SALE—STUDEBAKER [illegible] new car in the [illegible] R. C. HAMLIN, 1040 S. [illegible] Main 7877.

WANTED—AUTO FOR GOOD [illegible] shore Colony [illegible] 231 W. Cypress [illegible]

FOR SALE—NEW MODEL [illegible] $575. HIBBARD [illegible] South Pasadena [illegible]

WANTED — AUTOMOBILE [illegible] beautiful six-room bungalow [illegible] F5392.

1911 GARFORD [illegible] and painted. [illegible]

Classified Liners.

THINGS ON WHEELS— All Sorts. Automobiles.

[illegible] HAVE STEARNS, 5-PASSENGER, FOUR-DOOR [illegible] car for sale; owner gone East and left [illegible] to sell. 1233 S. FLOWER ST.

[illegible] HUDSON, 37, 5-PASSENGER, FULLY EQUIPPED [illegible] at bargain; run 3500 miles. POPE-HARTFORD AGENCY, 1000 S. Olive.

[illegible], 40 H.P., 5-PASSENGER, NEWLY [illegible] and in first-class condition. It's cheap [illegible] 1116 S. MAIN.

[illegible] NEW 1913 ROADSTER, AT AN AMAZING low price. Terms if desired. Call SOUTH [illegible] or write to J. CRICK, 126 E. Jefferson st., [illegible] demonstration.

[illegible] 1912 WINTON SIX, 48-H.P., 5-PASSENGER touring car, has been run only in city [illegible] for demonstration purposes, to be sold at [illegible] 1230 S. FLOWER ST.

[illegible] 5-PASSENGER, 4-CYLINDER TOURING CAR, [illegible] condition, cost $2350, for sale cheap [illegible] only.) Room 334 HOTEL CHICKASAW, Main [illegible]

[illegible] STUDEBAKER 30, FORE-DOOR, FULLY [illegible] elegant shape; $550. 1034 S. LOS ANGELES ST.

[illegible] ELECTRIC, VALUE, 4-PASSENGER, [illegible] coupe, 1912; bargain price, run only [illegible] 1233 S. Flower st. 60501. Ask for [illegible] WOOD.

[illegible] SALE—LATE MODEL FORE-DOOR MA[illegible], used very little, perfect condition, less [illegible] half price. Call 1034 W. 39TH PLACE.

[illegible] THE BEST 1913 FORD THAT $400 will buy. Call and show any time. MARTIN, 2247 Canyon Drive, Hollywood.

[illegible] SALE—$350 SPOT CASH. FORD RUNABOUT [illegible] excellent condition. Address V, box 251, TIMES OFFICE.

[illegible] ELECTRIC COUPE, 4-PASSENGER. [illegible] condition, for sale cheap for cash. Address V, box 276, TIMES OFFICE.

[illegible] SACRIFICE MY 1912, 6-CYLINDER AUTO [illegible] the best cash offer or terms. Come quick. [illegible] W. JEFFERSON. Call West 142. T2137. Mr. [illegible]

[illegible] TOY TONNEAU, PAINT AND [illegible] like new; car first-class condition mechanically; if you want a high-grade car at second-hand price, don't overlook this. 1562 W. PICO.

[illegible] SALE—1913 MODEL T FORD, COMMERCIAL [illegible]; best little car in town. Come and [illegible] 1562 W. PICO.

[illegible] SALE—GASOLINE PUMP SUITABLE FOR [illegible] garage, used but a short time. Price right. [illegible] WRIGHT, F2427.

[illegible] STUDEBAKER 30, 1911-12, FORE-DOOR, [illegible] condition. Will give clear lot for same, and [illegible] A4450. 229 BYRNE BLDG.

[illegible] SALE—GENT'S LOW FRAME, DOUBLE BAR [illegible] new tires, coaster brake. Call today.

[illegible] PARTS, ENGINES, TIRES, ETC., SOLD [illegible] METZ, 927 S. Main. F1968.

[illegible] DELIVERY AUTOMOBILE, AN ELE[illegible] city car. 1034 S. LOS ANGELES ST.

[illegible] DECK AUTO DELIVERY, GOOD CONDItion. 134 S. DALEY ST. East 3607.

[illegible] SALE—A SNAP, 1½-TON MOTOR TRUCK, [illegible] cash. PHONE F4818.

[illegible] JOHNSTON-ST. LOUIS, FORE-DOOR, FULLY equipped. 1034 S. LOS ANGELES ST.

[illegible] FIVE-PASSENGER AUTOMOBILE; WILL [illegible] clear property. PHONE F7110.

[illegible] PACKARD 30, FULLY EQUIPPED. CALL CALIFORNIA MOTOR CO., Tenth and Hope.

[illegible] INTERSTATE, 5-PASSENGER, AN ELEGANT [illegible] for little money. 1034 S. LOS ANGELES ST.

[illegible] 4-CYLINDER PACKARD 30 TOURING CAR. CALIFORNIA MOTOR CO., Tenth and Hope.

[illegible] LITTLE GIANT TRUCKS FOR SALE CHEAP; [illegible] COHN, 500 W. Washington.

[illegible] SALE—1912 FORD ROADSTER, ELECTRIC [illegible], $300 for quick sale. 807 E. 29TH ST.

[illegible] PASSENGER, 2-CYLINDER, FINE CONDItion, good runabout. 1034 S. LOS ANGELES ST.

Buggies, Phaetons, Runabouts.

[illegible] SALE—ONE GOOD RUBBER-TIRE BUGGY. 2152 SACRAMENTO ST. Main 437. F6229.

Bicycles and Invalid Chairs.

[illegible] PAYMENTS ARE GIVEN YOU ON NEW [illegible] second-hand bicycles. F. M. JONES, 630 S. [illegible] st., Los Angeles, Cal.

[illegible] SALE—DANDY BICYCLE, NEW TIRE, SPRING [illegible] coaster. Best cash offer. PHONE F3340.

Wagons and Carts.

[illegible] SALE—FRUIT, EXPRESS, LAUNDRY, MILK, [illegible] cream, 2-ton wagons. 810 SAN PEDRO ST.

[illegible] HEAVY FARM WAGON, $60; FULL LINE [illegible] at SCOTTY'S PLACE, 135 S. Los Angeles.

Motorcycles.

[illegible] EXCHANGE—1 5-H.P. INDIAN MOTORCYCLE; [illegible] painting or paper hanging. Address A. [illegible], 109 S. Beaudry ave. Phone Bdwy. [illegible] 4 a.m. or after 7 p.m.

[illegible] SALE—R. S. D. MOTORCYCLE, 4 H.P., 1912 [illegible] in best condition; also bette tandem. [illegible] for cash. Apply at 1100 DELPHI ST.

[illegible] SALE—1912 READING STANDARD MOTORcycle, perfect condition, $125 cash, or $150 terms; [illegible] cost $265; never had tires off. DEIGH-[illegible] JONES. Phone 23944 between 6 and 7 evenings.

[illegible] SALE—1909 EXCELSIOR MOTORCYCLE, IN [illegible] running order, good tires, for $45. South [illegible] 136 E. 28TH ST.

LIVE STOCK FOR SALE— Horses, Mules, Cattle, etc.

[illegible] SALE—TWO GOOD MARES FOR RANCH, ONE [illegible] dark, 7 years old, 1150 lbs., good to work [illegible] single or double, gentle; price $85. One bay mare, [illegible] gentle, work any place, pull good, 9 years [illegible] $35. Also two wagons and harness. [illegible] 1150 SOUTH MAIN STREET.

[illegible] SALE—ONE OF TWO 5¼-GALLON JERSEY [illegible] cows; will exchange for smaller [illegible] First house west of Moneta avenue on [illegible] Phone VERMONT 2041. Homeward ave.

[illegible] SALE—BEAUTIFUL SHETLAND PONY WITH [illegible] and buggy; none better; $260, no less. [illegible] GRAND BLVD., Glendale.

[illegible] SALE—OR TRADE—TEAM, BLOCKY BUILD, [illegible] for delivery, express or orchard work. [illegible] or will trade for grocery stock. Will bring [illegible] Call or address 148 W. FLORENCE.

[illegible] SALE—300 HOGS, HIGH BRED, ANY KIND [illegible] week. Apply at ranch, one mile east of [illegible] at 427 Consolidated Realty Bldg., Los [illegible] J. A. HAMER.

[illegible] 1300-LB. HORSE, SOUND AND GENtle; will sell cheap as I have no use for him. [illegible] WEST 36TH PLACE.

[illegible] — HANDSOME TEAM BAY MARES, [illegible] 2200 lbs., 4 and 5 years old, one in [illegible] to party going good home. 125 N. [illegible] ST. North Broadway car.

[illegible] 6-YEAR-OLD BAY MARE, SOUND AND [illegible] drive single or double; rubber-tired buggy [illegible]. Call 1422 EAST 23RD ST.

[illegible] — BLOCKY TEAM OF HORSES, [illegible] either ride or drive; would [illegible] team for camping; $100 will take team; [illegible] 2-inch farm wagon, $35; also good [illegible] $15. 609 E. SEVENTH ST.

[illegible] — GOOD BLOCKY BUILT SADDLE [illegible] weighs 1050 lbs.; Spanish broke and gentle [illegible] lady to ride. 609 E. SEVENTH ST.

[illegible] GOOD SMALL PAIR MULES, WEIGHT [illegible] 1000 lbs. and good harness; $90 will [illegible] them and harness. 609 E. SEVENTH ST.

[illegible] GOOD GENERAL PURPOSE TEAM OF [illegible] weight 1200 lbs. each, serviceably sound, [illegible] single and double; $110 will buy team [illegible] 609 E. SEVENTH ST.

[illegible] GOOD HORSE, WEIGHT 1150 LBS., [illegible] wagon and harness; would make fine express outfit; $85 will buy outfit. 609 EAST [illegible] ST.

[illegible] GOOD CHEAP HORSE, WAGON AND [illegible] $50 for outfit; horse sound and good [illegible] 609 EAST SEVENTH ST.

[illegible] CHEAP, FANCY WELSH DRIVING [illegible] and harness, very cheap. Call 720 [illegible] ST.

[illegible] JERSEY COW, YOUNG, GENTLE, [illegible] $50. 1516 N. SOTO, El Molino [illegible]

[illegible] JERSEY COW, FRESH, [illegible] young and reasonable. [illegible] ST.

[illegible] TEAMS, OLD, 300-LB. HORSE, [illegible] and harness, $65; cost $200. [illegible] 675 EAST 37TH, San Pedro st. car.

[illegible] BEAUTIFUL BLACK HIGHLY BRED [illegible] drive, fine harness and rubber-tired [illegible]; best offer takes outfit. [illegible] Call today.

[illegible] A LOT OF BIG WORK MULES AND [illegible] by day or month. 1000 S. [illegible]

[illegible] BARGAIN, OUTFIT, GOOD GENTLE [illegible] free drivers, good pullers, [illegible] light farm wagon, been used two [illegible] good double harness. Price $175 [illegible] must sell at once. 1150 SOUTH MAIN STREET.

[illegible] HORSES AND ONE 2-TON EXpress [illegible]. Call 125 N. AVENUE [illegible]

[illegible] EXCHANGE—COUPLE OF GOOD [illegible] for piano or motorcycle; price [illegible] 54008.

[illegible] OF GENTLE HORSES, FARM [illegible] harness, $160; bargain at once. [illegible] AVE.

[illegible] HORSE USED IN GROCERY DE[illegible] further use for it; will sell [illegible] COONEY & SON, 2730 W. Seventh.

[illegible] TWO 1-YEAR-OLD COLTS [illegible] COHN, 500 W. Washington.

POULTRY, POULTRY SUPPLIES— For Sale, Exchange or Wanted.

[illegible] THE BEST DOG FOOD. [illegible] Try it. [illegible]

[illegible] ASSOCIATION, [illegible] Main street. Main 6250.

[illegible] GOING AWAY. WE [illegible] C. Black Minorcas, [illegible] 12 one year old [illegible] be hard to beat at next [illegible] go with birds. Get [illegible] CHAPPELEAR CO., 4117 Eastern [illegible]

POULTRY, P[illegible] For Sale, [illegible]

FOR SALE—SEVEN [illegible] drake from good [illegible] Penciled Wyandotte [illegible] years old, $1.50. C. [illegible] Hooper ave. car.

FOR SALE—PRIZE [illegible] ton stock that [illegible] have 9 hens, 1 cock [illegible] and 1 110-egg Petal[illegible] lot very cheap if ta[illegible]

FOR SALE—TODAY [illegible] kinds, 10c, 12½ [illegible] hens, cocks, cockerel[illegible] catalogue. PIONE[illegible] Eighth.

FOR SALE—BABY [illegible] Headquarters. [illegible] bition stock. Every [illegible] for the poultry man [illegible] TIVE ASSN., 640 S. [illegible]

FOR SALE—PEN [illegible] Buff Orpingtons [illegible] rifice; going away. [illegible]

FOR SALE—VERY C[illegible] ing hens, Leghorns [illegible] SON AVE.

FOR SALE—150 LA[illegible] hens and 50 chic[illegible] WEST 30TH ST.

WANTED—ALL KIN[illegible] in the poultry lin[illegible] Call BROADWAY 33[illegible] SOUTH 3080.

FOR SALE—FLOCK [illegible] bred Black Langsh[illegible] 269201.

Dogs an[illegible]

FOR SALE—IF IT'S [illegible] some very pretty [illegible] active, bright and [illegible] Collie dog, 8 month[illegible] lish bulls, 10 weeks [illegible] a pippin; young bull [illegible] knowing Shepherds [illegible] lows and dark greens [illegible] HILL STREET.

FOR SALE—TODAY, [illegible] pups, 3 months o[illegible] white spits pups and [illegible] SIXTH ST. Main 34[illegible]

FOR SALE—CHEAP, [illegible] ice Setters, male [illegible] pedigreed. BOX 1, A[illegible]

FOR SALE—BULL [illegible] after Sunday. 1527 [illegible]

FOR SALE—PIGEONS [illegible] neaux and utility [illegible] MRS. J. A. REYNOLD[illegible] Ventura, Cal.

LIVE STOCK W[illegible]

WANTED—TO EXCHA[illegible] Hobart M. Cable [illegible] horses or mares. Cal[illegible] ST., Los Angeles, Cal.

WANTED—BEST COW[illegible] old or young. Add[illegible] FICE.

WANTED—CALVES, [illegible] highest cash prices [illegible] Woodlawn ave. South[illegible]

WANTED—HIGHEST [illegible] beef cows. HANNO[illegible]

ATTORNEYS— and C[illegible]

OUR MAIN OFFICES [illegible]

Branch office at [illegible] Broadway, Los Angel[illegible] prompt attention [illegible] chanic's liens, collection[illegible] 9 to 5. Monday, Wed[illegible] 7 to 8.

ADVICE FREE. WE HA[illegible] mechanics' liens, co[illegible] settled, installment pa[illegible] Sundays. F. B. ROBE[illegible] Bldg. First and Spring.

PROMPT ATTENTION [illegible] ROBERTS, 505 Mason [illegible]

FREE LEGAL ADVICE [illegible] service. 626 SAN F[illegible]

BOOKS—

LAW BOOKS FOR SAL[illegible] from practice. Pacific [illegible] series and part of sec[illegible] Reports, with Rose's no[illegible] BLDG. Phone A1016. [illegible]

SPLENDID RECEIPTS [illegible] try and candy in T[illegible] Now on sale. Price 25c[illegible]

BIGGER AND BETTER [illegible] Book. Now on sale. [illegible]

MORE COMPLETE THA[illegible] The Times New Cook [illegible] 25c, postage 5c extra. [illegible]

BOILERS— and E[illegible]

L. A. BOILER WORKS [illegible] 2 nhs. Special attent[illegible] dondo st. PHONE East [illegible]

DRESSMAKING— and Dr[illegible]

FANCY AND PLAIN DRE[illegible] NOTICE, REASONABLE [illegible] WASHINGTON. WEST 4[illegible]

WANTED—BY EXPERIEN[illegible] more engagements, $2[illegible] WAY 1886.

SEWING BY THE DAY B[illegible] maker; prices reasonab[illegible] 379.

FASHIONABLE DRESSMA[illegible] ing. 433 W. AVE. 57.

EDUCATIONAL— Schools an[illegible]

LEARN TO COOK. RECI[illegible] to be found in The Ti[illegible] readily be mastered. N[illegible] postage prepaid.

FRENCH OR GERMAN C[illegible] ted in 8 weeks; PROF. [illegible] erd Hall. No tuition in [illegible]

VAUDEVILLE, PROFESSIO[illegible] quickly taught, private [illegible] ON. 534 Wall st.

TUTORING IN LATIN, [illegible] experienced teacher. Ad[illegible] SOLL. 1501 Winfield st.

MASSAGE— and Othe[illegible]

BATHS, MASSAGE, ELECT[illegible] LIAN KALOSKY, trained [illegible] ladies, formerly with Mrs. [illegible] to 9 daily. Broadway 224[illegible]

WEST-BORDEN INSTITUT[illegible] tion of the electric viol[illegible] both sexes. VIOLA MILLE[illegible] Broadway 341. hours 9 to [illegible]

MADAME HIBBARD, ELEC[illegible] sage, rays, masseur, mass[illegible] 8. GRAND AVE.

MAGNETIC MASSAGE, SCA[illegible] ladies. Hours 9 to 8. [illegible]

ROYAL W. HAMMOND, [illegible] your home from 7 to 10 [illegible]

MANICURING, CH[illegible] Facial, Scalp Trea[illegible]

ELECTROLYSIS, "QUALI[illegible] bleaching, dyeing, shampoo[illegible] icuring, 25c, 25c. FLORE[illegible] Place, near Broadway.

MRS. ISABELLA PERCY, [illegible] treatment. 207 S. Hill [illegible] Room 30. 2nd floor.

FACE, VIBRATORY TREA[illegible] massage; hours 9 to 10[illegible] COPP BLDG.

CORNS REMOVED, BOTH [illegible] week. Bring this adv. D[illegible] Chiropodist, 530½ S. Broa[illegible]

FACE MASSAGE AND SCAL[illegible] come old patronage and n[illegible] BROADWAY.

FACE AND SCALP TREATM[illegible] way, room 44. Formerly [illegible]

MISS STONE, FACE MA[illegible] scalp treatments. 308 W. [illegible]

CHIROPODY AND MANICU[illegible] to 9:30 p.m. 316 S. BRO[illegible]

MACHINERY— and Mechani[illegible]

FOR SALE—THREE BALER[illegible] baler, taken trade; dirt c[illegible] windmill, tanks, pumps, en[illegible] N. Main st.

FOR WELL TOOLS AND [illegible] gasoline engines and pu[illegible] TOOL WORKS, 811 N. B[illegible] 4021.

FOR SALE — GASOLINE E[illegible] install electric motor have[illegible] gine and deep well pump [illegible] excellent condition. 319 E[illegible] or Sunset Phone Glendale [illegible]

WANTED—BUCK RAKE, SEC[illegible] condition; also double stro[illegible] Address D. GRISWOLD, Tro[illegible]

FOR SALE—20-INCH HEAV[illegible] shaper, splendid condition[illegible] MAIN ST.

WANTED—TO RENT 14 OR [illegible] condition, with option to p[illegible]

MUSICAL INSTRU[illegible]

PUPIL OF MOSZKOWSKI, W[illegible] a few advanced piano sch[illegible] tion in technique and quality[illegible] 269248.

WANTED—VIOLIN TEACHER[illegible] music. 431 S. HILL[illegible]

Classified Liners.

POULTRY, POULTRY SUPPLIES—
For Sale, Exchange or Wanted.

FOR SALE—SEVEN INDIAN RUNNER DUCKS, ONE drake from good stock, $6; pure bred Silver Penciled Wyandotte hens, one year old, $2; two years old, $1.50. C. S. FLANDERS, 1620 E. 33rd st. Hooper ave. car.

FOR SALE—PRIZE-WINNING BLACK ORPINGTON stock that has won prizes at every show; have 9 hens, 1 cock, 1 cockerel; 2 150-egg Buckeye and 1 110-egg Petaluma incubators. Will sell the lot very cheap if taken soon. PHONE EAST 12902.

FOR SALE—TODAY, BABY CHICKS, MOST ALL kinds, 10c, 12½c and 15c. Rabbits, laying hens, cocks, cockerels, etc. Visit us. Free 68-page catalogue. PIONEER HATCHERY CO., 112 Eighth.

FOR SALE—BABY CHICKS, AT POULTRYMEN'S Headquarters. Hatching eggs, breeding and exhibition stock. Everything in poultry. Everything for the poultry man. POULTRYMEN'S CO-OPERATIVE ASSN., 940 S. Main st. A3076, Main 6258.

FOR SALE—PEN MINORCAS, FINE LAYERS. Buff Orpingtons, some have chicks. Will sacrifice, going away. 6915 DONALLO AVE.

FOR SALE—VERY CHEAP, 40 GOOD YOUNG LAYing hens, Leghorns and Reds. 4209 STEPHENSON AVE.

FOR SALE—150 LAYING HENS, ABOUT 100 LEGhorns and 50 choice White Rocks, cheap. 1259 WEST 30TH ST.

WANTED—ALL KINDS OF POULTRY; ANYTHING in the poultry line; we pay the highest prices. Call BROADWAY 3945 from 9 to 5 and evenings SOUTH 2595.

FOR SALE—FLOCK OF 25 YOUNG THOROUGHbred Black Langshan fowls (going away.) PHONE 29709.

Dogs and Dogs at Stud.

FOR SALE—IF IT'S A PUPPY WE HAVE IT; NOW some very pretty thoroughbred Fox Terrier pups, active, bright and small, over 2 months old. Two Collie dogs, 2 months; light and dark brindle English bulls, 10 weeks, 6 months old; English bull, a pippin; young bull dogs for the ranch; beautiful dancing Shepherds; kitten and cats; canaries, pet mice and dark greens. Only the best. 924 SOUTH HILL STREET.

FOR SALE—TODAY, PUPS, PUPS, PUPS. ST. BERNARD pups, 3 months old; Scotch collie pups, snow white collie pups and fox terrier pups. 629 W. SIXTH ST. Main 8447.

FOR SALE—CHEAP, BEAUTIFUL PAIR LLEWELlyn Setters, male and female, 15 months old; pedigreed. BOX 1, Altadena.

FOR SALE—BULL TERRIER PUPPIES. CALL after Sunday. 1527 WEST PICO.

Birds.

FOR SALE—PIGEONS; RED AND YELLOW CARneaux and utility stock; cheap for quick sale. MRS. J. A. REYNOLDS, W. S. Box 18, R. D. 2, Ventura, Cal.

LIVE STOCK WANTED—

WANTED—TO EXCHANGE—ONE NEARLY NEW Robert M. Cable interior player piano, for work horses or mares. Call or address 1622 W. 50TH ST., Los Angeles, Cal.

WANTED—SHORT COW, $40 TO $60 WILL BUY. old or young. Address V, box 119, TIMES OFFICE.

WANTED—CALVES, BEEF COWS AND BULLS; highest cash prices paid. JULIUS HACK, 3715 Woodlawn ave. South 4987; 29540.

WANTED—HIGHEST PRICE PAID FOR CALVES, beef cows. HANNON BROS., 1052 E. 20th.

ATTORNEYS—
and Counselors.

OUR MAIN OFFICES ARE AT
Branch office at 629 Chamber of Commerce, 720 S. Broadway, Los Angeles. All legal matters given prompt attention by experienced attorneys. Mr. Chester Lloss, probating estates settled, etc. Hours 9 to 4. Monday, Wednesday and Friday evenings, 7 to 8.

ADVICE FREE. WE HANDLE ALL LEGAL WORK. Commercial lines, contracts, collections, estates settled, installment payments, open evenings and Sundays. F. S. ROBERTSON, 702 Equitable Bank Bldg. First and Spring. Main 7304.

PROMPT ATTENTION. OLD ACCOUNTS. ROBERTS, 606 Mason Bldg. Main 8018, F2030.

FREE LEGAL ADVICE ALL CASES; EFFICIENT service. 626 SAN FERNANDO BLDG.

BOOKS—

LAW BOOKS FOR SALE BY LAWYER RETIRED from practice. Pacific Reports, 1 to 8. A first series and part of second; U. S. Supreme Court Reports, with Rose's notes, etc. 428 VAN NUYS BLDG. Phone A1018, Main 4990.

SPLENDID RECEIPTS FOR PIES, PUDDINGS, PASTry and candy in the Times New Cook Book. Now on sale. Price 25c.; postage 5c extra.

SWEETS AND BETTER THAN EVER, TIMES COOK Book. Now on sale. Price 25c.; postage, 5c extra.

MORE COMPLETE THAN ANY PREVIOUS ISSUE. The Times New Cook Book. Now on sale. Price 25c, postage 5c extra.

BOILERS—
and Boilermakers.

L. A. BOILER WORKS, MFRS. OF BOILERS AND all plate. Special attention to repair work. Redondo st. PHONE East 2258; A1826.

DRESSMAKING—
and Dressmakers.

FANCY AND PLAIN DRESSES MADE ON SHORTEST notice. MME. REARDANZ, 1000 UNION AVE., COR. WASHINGTON. WEST 6021, 20406.

WANTED—BY EXPERIENCED DRESSMAKER, FEW engagements. $2.50 day. Phone BROADWAY 5.

SEWING BY THE DAY BY EXPERIENCED DRESSmaker; prices reasonable. HOME 21257. WEST 6787.

FASHIONABLE DRESSMAKING AND PLAIN SEWing. 433 W. AVE. 37.

EDUCATIONAL—
Schools and Colleges.

LEARN TO COOK. RECIPES BY FAMOUS CHEFS, to be found in The Times New Cook Book, can readily be mastered. Now on sale. Price 25c, postage prepaid.

FRENCH OR GERMAN CONVERSATION GUARANteed in 6 weeks; PROF. MATHEWS, 429 Blanchard Bldg. No tuition in advance.

VAUDEVILLE, PROFESSIONAL SINGING, DANCING quickly taught, private expert. JOSEPH WESTON, 634 Wall st.

TUTORING IN LATIN, HISTORY, ENGLISH, BY experienced teacher. Address Miss C. M. INGERSOLL, 1900 Winfield st. Telephone 51672.

MASSAGE—
and Other Baths.

BATHS, MASSAGE, ELECTRIC VIOLET RAY; LIZZIE KALOSKY, trained nurse; special rates for ladies; formerly with Mrs. Miller, 903 S. Hill. 9 to 9. Sunday, 10 to 2. F2317.

WEST-SCHEER INSTITUTE, FREE, DEMONSTRAtion of the electric vibrator, 2 expert operators, hours 9 to 9. 332½ S. Spring. Phone Broadway 341. Hours 2 to 6. Open Sundays.

MADAME SIDDARD, ELECTRIC MAGNETIC, MASsage, hair, manicure, manager in attendance. 1125 S. GRAND AVE.

MAGNETIC MASSAGE, SCALP TREATMENTS FOR ladies. Hours 9 to 5. 329½ S. SPRING.

MYRTLE E. HAMMOND, EXPERT MASSEUR, AT your home from 7 to 10 p.m. 48176, 557414.

MANICURING, CHIROPODY—
Facial, Scalp Treatments, Hairdressing.

ELECTROLYSIS, "QUALITY" HAIR GOODS. Shampooing, manicuring, facial massage. MME. FLORENTINE, 327 Mercantile Place, 5037 Broadway.

MRS. ISABELLA PERCY, FACIAL AND SCALP treatment, 307 S. Hill st., HOTEL LINCOLN, Suite 50, 2nd floor.

FACIAL TREATMENT, SHAMPOOING AND SCALP treatment. Hours 9 to 12. 218 S. Broadway, 314 COPP BLDG.

COMBS REMOVED, BOTH FEET, 25 CENTS. THIS coupon, bring this ad., DR. CLARA DELL MOORE, Chiropodist, 320½ S. Broadway, Room 29.

FACE MASSAGE AND SCALP TREATMENT, WEIR-ROTH, 345 Metropole and new Cloyd Building, 548 BROADWAY.

FACE AND SCALP TREATMENT, 113½ S. BROADway, room 44. Formerly 329½ S. Spring.

MME. STONE, FACE MASSAGE AND EXPERT scalp treatment. 334 W. SIXTH ST.

CHIROPODY AND MANICURING, HOURS 10 A.M. to 9:30 p.m. 316 S. BROADWAY, Room 6.

MACHINERY—
and Mechanical Aids.

FOR SALE—THREE BALERS, ONE FINE POWER baler, three trucks; dirt chute; also ranch tools, forks, shovels, hooks, engines. DEMMITT, 1230 E. Main st.

FOR WELL TOOLS AND WATER WELL RIGS, gasoline engines and pumps, see CALIFORNIA TOOL WORKS, 811 N. Broadway. Phone Main 4.

FOR SALE—GASOLINE ENGINE, WISHING TO install electric motor have 15 H.P. gasoline engine and motor that runs it for sale cheap; in good condition. Can be seen at 1000 S. FIFTH ST., Glendale, or Brand Park Garage, Brd.

WANTED—SHOE MAKER, SECOND-HAND, IN GOOD condition; also Goodyear welter below. State price. ADDRESS D. GREWOLD, Tropico, Cal.

FOR SALE—30-INCH HEAVY-DUTY (CINCINNATI) shaper, practically good as new; cheap. 614 N. MAIN ST.

WANTED—TO RENT 14 OR 16-INCH LATHE GOOD condition, with option to purchase. 614 N. MAIN.

MUSICAL INSTRUCTION—

PUPIL OF MOSKOWSKI, WILLING TO ACCEPT a few advanced piano students; special instruction in technique and quality of tone. TELEPHONE [illegible]

WANTED—VIOLIN TEACHER FOR ACADEMY OF music, 461 S. HILL, Room 113.

LOST, FOUND, STRAYED—
and Stolen.

LOST—GOLD WATCH, HUNTING CASE, ELK'S tooth and chain attached. Engraved one side H.F.G., other side 1900. Liberal reward upon return. Address O, box 587, TIMES BRANCH OFFICE.

LOST—IN LOREN DE SINCLAIR, FROM AUTOMObile in front of Jevne's, box containing Dauntsey black cloth suit; small watch in sleeve buttonhole. Reward and no questions asked if returned to DAUNTSEY, 332 S. Broadway.

LOST—SATURDAY NIGHT AT THE CAFE NAT Goodwin, Santa Monica, lady's diamond brooch pin, set in gold; pin will be specifically identified by owner and liberal reward will be given to finder. Address V, box 244, TIMES OFFICE.

LOST — SATURDAY AFTERNOON ON WASHINGton st. car, railroad ticket to El Paso via San Francisco. Finder please return same to FIGUEROA HOTEL, 19th and Figueroa, and receive reward. Or phone West 7109 or 22842.

LOST—SABBATH DAY, ON 7TH OR 8TH STS., A gun-metal purse and chain. Finder please return to YOUNG WOMEN'S CHRISTIAN ASSN., or Phone 52958 after 6 p.m. Reward.

LOST—ON GRAND AVE. CAR, 3 O'CLOCK THURSday afternoon, small black purse containing $10, also brass key and papers. Finder please notify Times Office and receive suitable reward. Address V, box 282, TIMES OFFICE.

STRAYED—FROM MY RESIDENCE IN EAGLE Rock, two cows, Black and Ish, male and female. Male wore small collar. Kindly telephone information to MR. RIVERS, Main 4223.

LOST—A GENTLEMAN'S POCKETBOOK, CONTAINing about $125 in checks, left on W. Ninth st. car between 7 and 12 p.m. Sunday, or Orpheum Theatre. Kindly return to GEORGE C. MARDIN, 124 W. Sixth st. Reward.

LOST—ABOUT 2 WEEKS AGO, 2 ACCOUNT BOOKS; one black cloth, other calfskin-bound; each containing accounts with Wm. Thompson. Reward for return. Phone Main 2243. ED. THOMPSON.

LOST—OFF SANTA ANA CAR NEAR LOS ANGELES, folding baby buggy, one small pillow and robe. If found please notify MRS. E. M. CURTIS, 222 S. Main st., Santa Ana, Cal.

FOUND—SMALL ARTICLE LOST AT APOSTOLIC Faith camp meeting. Can be recovered by writing MRS. J. WINANTS, 909 Raymond ave., Long Beach, Cal.

LOST — MONDAY, NEAR CROWN HILL, LARGE thoroughbred tabby cat, striped like tiger. Liberal reward. 1316 CROWN HILL AVE. Phone 556810.

LOST—TUESDAY NIGHT AT TEMPLE AND HILL, a black leather purse containing Elgin open-face watch, key, keepsake. Liberal reward. Phone 26326. 912 W. 31ST PLACE.

LOST—SMALL, STAR SHAPED DIAMOND PIN, between 540½ S. SPRING and Grand Operahouse, valued as keepsake. Reward. Address V, box 130, TIMES OFFICE.

LOST—IN THE VICINITY OF THE TOPANGO CANyon road near Calabasas, leather portfolio, containing papers. Will pay suitable reward. JAMES R. H. WAGNER, 631 S. Spring st.

LOST—STOCK CERTIFICATE BELONGING TO the Keystone Film Co. Reward for return. Address KEYSTONE FILM CO., Edendale.

LOST—WHITE SPITZ DOG, FEMALE, BLIND IN one eye, answers to name "Foxy." Reward if returned to 4609 CALIFORNIA ST. Main 2062.

LOST—SOMEWHERE, A PACK OF MEMORANDUM account cards. Kindly return to 709½ N. BROADWAY, and receive reward.

LOST — SMALL FOX TERRIER, WHITE WITH black spots, near Hollywood. Reward for return to RADIUM Sanitarium, Hollywood.

LOST—A SMALL BAY HORSE WITH HARNESS. Notify MR. DALRYMPLE, Main 869. 625 Broadway, basement.

LOST—IN VANIS CHANGEABLE SILK SOUGHT AT Fifth st. store. Return 317 STIMSON BLDG. Reward.

LOST—4-CORNERED KEY RING, 10 KEYS, ONE Prestolite key, 1 magneto wrench. Finder please call BROADWAY 5812.

LOST—WILL PAY REWARD FOR RETURN OF 8x44½-inch tire lost between L. A. and Hollywood. C. C. LOOMIS, Phone Hollywood 64.

LOST—SUNDAY, ON WAY TO BALBOA, NOSEglasses, automatic chain, pin, engraved M.T.K. PHONE 25883.

LOST—WHITE BULL DOG, HAD ON WIDE BRASS studded collar. Return to 5857 CARLTON WAY, Hollywood. Reward.

LOST—LADY'S GOLD WATCH, BETWEEN FAcific Electric depot and Seventh and Hill sts. Reward. Address S, box 195, TIMES OFFICE.

LOST—GOLD TIE CLASP, INITIALS, M.A.E. Reward. PHONE 60281.

LOST—BROOCH WITH DIAMOND CENTER SETting. Reward. 51246.

LOST—GOLD OVAL PIN WITH INSCRIPTION. Reward if returned to 847 KENSINGTON ROAD. Home phone 62276.

MINING—

FOR SALE—GOLD PROPERTY, EIGHTY THOUSand tons seven-dollar ore in sight, free crushing with 94 per cent. extraction. Liberal terms. CONSOLIDATED ENG. CO., 603 San Fernando Bldg.

PARTY WITH CAPITAL INTERESTED IN LEGITimate mining can do business with me, gold property. For particulars address V, box 286, TIMES OFFICE.

ACME ASSAY OFFICE, 108 N. SPRING. GOLD, 75c; gold, silver, $1; and copper, $1.25, and lead, $1.50.

JAS. IRVING & CO., GOLD REFINERS AND Assayers. Cash for bullion and ores. Prompt returns. 107 N. SPRING ST. Phone A2071.

REDMEN TEACHES ASSAYING AND CYANIDING. 106 N. SPRING.

MUSICAL INSTRUMENTS—
For Sale, Exchange or Wanted.

EXPERT REPAIRING. TUNING.

THAT PIANO OR PLAYER PIANO
you want can be found at 217 Mercantile Place, where our rents are low and our prices are less. Wholesale samples, the best made. Can please the most fastidious. We have pleased others, why not you? Just give us a call. Our terms are most reasonable. Our prices are right.

CALIFORNIA PIANO HOUSE,
217 MERCANTILE PLACE.

FOR SALE — 3 STORAGE PIANOS; MUST BE sold to pay storage charges; one for $250, one for $225, and one for $135. WILL SELL ON MONTHLY PAYMENTS. CALL AT OFFICE, WESTERN STORAGE AND TRANSFER CO., 342 S. HILL ST.

FOR SALE—MAGNIFICENT LUDWIG PIANO, IN handsome case, $150, instrument is practically new; must sacrifice. This is a great bargain. 423 S. HILL ST. F2140.

FOR SALE—MY $350 CABINET GRAND PIANO, fine tone, $150, $5 down $5 monthly. Big discount for cash. 215 W. NINTH ST., between Hill and Broadway.

FOR SALE—ALMOST NEW, CABINET GRAND PIano, $190. 212 W. NINTH ST. Must sell at once.

FOR SALE—MASON & HAMLIN UPRIGHT, FINE condition. Will accept payments if taken at once. HARNES PIANO CO., 131 S. Broadway.

FOR SALE — BEAUTIFUL WEBER PIANO, FINE tone, like new, would take payments. 610 W. SIXTH ST.

FOR SALE — PRACTICALLY NEW BABY GRAND Kranich & Bach piano, mahogany case. 2070 W. 12TH ST., or Western ave. 74024.

FOR SALE—PIANO FOR $100 IF TAKEN BY SATurday. 610 W. SIXTH ST.

NURSES—
With Experience.

A STRICTLY SANITARY PRIVATE HOSPITAL for ladies during confinement; rates reasonable. MRS. M. M'KENZIE, 414 E. 57th st. Phone South 4145.

WANTED — GRADUATE BATTLE CREEK NURSE and masseur (male); open for engagements; best references from leading physicians. BROADWAY 4380.

ALICE VON RICKERT, PROFESSIONAL MIDWIFE, expert obstetrician. Most sanitary method. Price reasonable. 1115 GEORGIA ST.

PRACTICAL NURSE, $15 PER WEEK. CALL PHONE WEST 8260.

PATENTS—
and Patent Agents.

H. GEARING, PATENT DRAWINGS, MACHINERY, engineer, draftsman, electrical apparatus 24, signed. 507 SAN PEDRO ST., Los Angeles, Cal.

G. E. HARPHAM GETS PATENTS, INVENTIONS financed, patent litigation; 25 years' experience. 626 PACIFIC ELECTRIC BLDG.

PIONEER PATENT AGENCY. HAZARD & STRAUSE. Established 1878. Citizens' Bank Bldg. Patent book free.

TOWNSEND & GRAHAM—
PATENTS AND TRADEMARKS.
1029 HIGGINS BLDG., LOS ANGELES.

NO PATENT, NO PAY. R. G. WELLS, 720 HIGGINS BLDG. A8282.

PATENTS, ALL COUNTRIES. ALEX H. LIDDELL, Suite 826 Story Bldg., 7th and Broadway.

TYPEWRITERS—
of Various Makes.

4 MONTHS FOR $5.
Just think! you can rent a first-class typewriter of standard make at $1.25 per month, 2 months $2.50, or 4 months $5. We have it in repair and furnished with ribbons during rental period and if you purchase this rent will apply on any machine selected. At such low rental rates every one should have a typewriter. We sell all makes of FACTORY REBUILT TYPEWRITERS. Prices will interest you. Get our illustrated catalogue, it's free.
AMERICAN WRITING MACHINE CO.,
716 S. SPRING ST.
A5619—Phone Main 3929.

50 TO 75 PER CENT. LESS THAN MANUFACturer's price for any make of typewriter; every machine sold is in excellent mechanical condition, and we guarantee it one year. A small amount down, and balance in monthly payments if you so desire. First-class typewriters rented $1 month or No. 4. First rental paid will apply on the purchase price of any machine selected.
ALL KINDS OF SUPPLIES FOR ALL KINDS OF MACHINES.
AMERICAN TYPEWRITER AGENCY,
643 S. Spring st. Phone A5459.

RENT A TYPEWRITER FROM THE MANUFACturers, $2.00 for three months; Remington No. 6 or No. 7; Smith Premier, No. 2 or No. 4. Visible Remington, Monarch, Smith Premier, $3.00 per month. Rebuilt machines sold on easy payments.
REMINGTON TYPEWRITER CO.,
657 S. Olive st.

TYPEWRITERS RENTED—
$1 1-2 TO $ 1-3 CENTS A DAY.
Remington, Smith-Premier, Oliver, L. C. Smith, Monarch, Underwood.
Big saving special allowed if purchased.
LOS ANGELES TYPEWRITER CO.,
Established 1903.
250 South Broadway.
F2269. Main 8405.

Machiavelli.

HIRAM DOUBLE CROSSES CONFIDING LAWMAKERS.

Machine Obtains Their Votes by Passing Pet Appropriations Now Ditched by the Governor—Johnson Juggles Figures to Make It Appear that the Revenues Will Exceed Expenditures Authorized by Him.

[BY DIRECT WIRE TO THE TIMES.]

SACRAMENTO BUREAU OF THE TIMES, June 17.—[Exclusive Dispatch.] As predicted, Gov. Johnson gave the double cross to many a trustful legislator, whose appropriation bills were allowed to slide through the Legislature by mandate of the machine, to get votes for the administration measures. No effort was made to keep within the estimated revenues, and, the votes safely delivered, Johnson calmly applied the chloroform.

He cut nearly half a million out of the general appropriation bill, from which $414,260 were topped. This helped him out in his big task with the special appropriations, which were about twice the estimated revenue. This leaves $12,998,640 in the general appropriation measure. So far the figures agree.

The Governor gave out a statement today which purports to show that he kept within the estimated revenue. To make such a showing, however, he has juggled with the facts.

According to his statement he refused to sign special appropriation bills amounting to $4,495,538, and signed special appropriations amounting to $4,857,968, the total appropriations approved being $17,857,968.

And he asserts that the total revenue available will exceed the appropriations by $102,321. He conveniently figures that the refund to counties, a special appropriation, should not be counted. Nor does he count the $685,000 appropriated for premiums on the sale of bonds, a "revolving fund" being supposed to excuse his omission of it from the list.

As a matter of facts and figures Gov. Johnson has signed appropriation bills aggregating an expenditure of $20,321,310.77, which, according to Comptroller Nye's estimate of the revenue for the coming two years, will result in the overappropriation of $2,421,319.77. If Nye's estimate is substantially correct, there are but two methods by which the appropriations can be met. One is by paying the claims from the surplus in the State Treasury and the other is through the medium of an ad valorem tax on the people.

EXCEEDS REVENUE.

Comptroller Nye has estimated that the State revenue for the next two years will be approximately $20,804,000. The general appropriation bill signed by the Governor totaled $12,999,640. Special appropriations approved aggregated $7,321,670.78, including the appropriation of $1,400,000 as bond refunds to counties, made necessary by the adoption of the separation taxation amendment. State aid to the elementary and high schools and the universities, automatically appropriated under existing laws, is estimated as $11,700,000 for the two-year period.

The combined total of the general and special appropriations signed and the educational expenditure is $32,021,319.78, or $2,421,319.17 in excess of what the State's income is estimated to be for the coming two years.

Legislative appropriations approved by the Governor for the 1911 session aggregated a grand total of $14,524,004.66 or $5,777,315.12 less than the grand total of appropriations just signed by the Governor. The average percentage increase under Governors preceding Johnson has been 20.7 per cent. The increase this year over two years ago, when Johnson first went into office, is approximately 27 per cent.

It was announced from the Governor's office shortly after the Legislature adjourned that it would be necessary to "prune down" the total of special appropriations in order to come within the estimated revenue for the coming biennial period. It was also promised this would be done. The coming two years it will cost between five and six million dollars more to operate the State government than ever before in the history of the State.

CUTS ROAD APPROPRIATIONS.

Practically all of the road appropriation bills were refused approval. It was largely through this failure to sign many of those measures that the Governor was able to keep down the enormous expenditures proposed. Less than $200,000 for State road construction and improvement received gubernatorial indorsement. The Governor declared that the $18,000,000 highway bond issue was all that the administration cared to invest in good roads or any kind of highway work.

Opponents of the administration declare that the five million dollars in special appropriations which were refused approval by the Governor, represents indirectly what it cost the administration to get enough votes to put through the "Ten Commandments" and other Bull Moose measures. When some of the less loyal Progressive members of the Senate and Assembly were inclined to berate the administration leaders for not recognizing them in the way of appropriations and threatened to halt the Armageddon programme, it is said, the word was given to pass all appropriation bills and swing the wayward lawmakers into line. Through the Sutherland bill approved by the Governor which repeals the corporation license tax the State will lose approximately $850,000 annually. This loss of revenue, it is expected, will be made up through the increased revenue that it will result from an increase in the inheritance tax rates and on the new annual tax for automobiles and motorcycles.

The stereotyped reply to disappointed legislators who called at the Governor's office today for an explanation of the double-cross, was "lack of funds made it necessary for the Governor to refuse his approval to your bill."

APPROPRIATIONS SIGNED.

Among the larger of the special appropriations which got through were:

Free text-books, which will require an outlay of $500,000.

For the enforcement of the workmen's compensation act, $385,000.

Rectification and improvement of rivers, $450,000.

Construction of a training school for wayward girls, $200,000.

For the maintenance of a civil service commission, $50,000.

For the construction of a new hospital for the insane in Southern California to relieve the present congestion, $250,000.

TEACHERS' PENSIONS.

One of the last bills signed and which reached the office of the Secretary of State was the Ryan-Boynton teachers' pension bill. The bill provides a flat pension of $500 per year for all superannuated teachers who have taught school for thirty years, at least fifteen of which shall have been in the schools of California.

Funds come from the inheritance taxes and from the pension funds paid in by teachers at the rate of $1 per month and from gifts and legacies for the purpose.

In counting the actual experience of teachers to come within the act absence or leave of absence of school years and half school years shall not be counted, and in reckoning the time of service the night school term shall be counted as equivalent to the day school term. The act shall be binding on all school teachers in California employed in the schools who on or before January 1, 1914, serve notice on the Superintendent of Public Instruction or the County Superintendent of Schools that they agree to be bound by the act.

But it seems that they and the mothers' pensions are to be only the beginning of the State pension programme.

ANOTHER COMMISSION.

Assembly bill No. 1550, by Farwell, is signed by the Governor. It authorises him to appoint a commission of five, one of whom shall be a member of the State Board of Control, to investigate and consider the various systems of old age, insurance, old-age pensions, mothers' pensions and mothers' compensations now in use in other States and in foreign countries.

It is required that the commission make a full report of the investigations and recommend for adoption by the Legislature bills of its own relating to the subject.

INHERITANCE TAX.

The Gates inheritance tax bill also was signed. The measure creates an inheritance tax department with headquarters in Sacramento and branch offices for two assistant inheritance tax attorneys, in the city of Los Angeles and in San Francisco. The State inheritance tax attorney will have headquarters in the Capital as now, and will work with the State Comptroller in enforcing the State inheritance tax laws, which fix the percentages to be collected by the State from estates of those who die in California.

RADICAL CHANGES.

Radical changes in the administration of the prisons is provided for in other bills approved. The straight jacket, shower bath and other punishments are forbidden. Parole is made easier. First-termers may be let loose after one year, second-termers after two years and life-termers after seven years. Grades and classes are provided for convicts, only the incorrigibles to wear stripes. Assembly bill No. 274, by Farwell, provides:

"Any person who knowingly and wilfully communicates to another, either orally or in writing, any statement concerning any person then or thereafter convicted of a felony, and then either on parole or finally discharged, and which communication is made with the purpose and intent to deprive said person so convicted of employment, or to prevent him from procuring the same, or with the purpose to extort from him any money or article of value is guilty of a misdemeanor."

AUCTION
FINE FURNITURE & CARPETS
Oriental and Persian Rugs
Wednesday June 18, 10 a.m.
7095 Hollywood Blvd.
Cor. La Brea, 4 blocks west of Hollywood Hotel.
Rhoades & Rhoades, Auctioneers
Main 1259. 25679.

AUCTION
Wednesday, June 18th, at 10 A.M., at 2264 W. 31st—consisting in part of brass and iron beds, springs, felt mattresses, dressers, commodes, chiffoniers, extension table, chairs, rockers, center tables, Axminster, Velvet, Body Brussels, rugs, ice box, gas range, parlor furniture. The above is the complete furnishings of a 7-room house; clean and almost new and high grade. Must be sold on above date by
J. J. SUGARMAN, Auctioneer.

AUCTION
Wednesday, 10 A. M,
1412 WEST 12TH STREET.
Fine Krell Upright Piano
Pictures, etchings and water colors, Morris chair, chairs and easy rockers, dining table, round, with pedestal; and leather seat chairs, velvet 9x12 rug, Axminster 9x12 rugs, curly birch dresser, chiffonier, chairs, rocker, very fine electric reading lamp, small rugs, heavy all brass bed, steel mattresses with art ticks, floss and felt; pillows, good gas range, dishes, utensils, desk, kitchen table, etc. Take Pico or West 11th st. car to Valencia. REED & HAMMOND.

AUCTION
J. J. SUGARMAN,
Auction and Commission House
General Auctioneer
Furniture — Merchandise — Fixtures
Office and Salesrooms: 112-114-116 Court St.
(Between Spring and Main.)
Main 8114 Phone 27 4819

Rhoades & Rhoades
Real Estate, Live Stock
And General Auctioneers
Guaranteed estimates on household furniture or bought outright for cash. Salesroom 1561-5-5 S. Main. Both phones 1561.

AUCTION
THURSDAY, JUNE 19 at 10 A. M.
809-811-813 EAST FIRST ST.
Good lot of furniture, upright piano, roll top desks, carpets, rugs, etc.
EASTERN AUCTION COM. CO.
809-811-813 EAST FIRST ST.
Main 5275 A2697

AUCTION
Thursday, June 19, at 10 A.M.
At 112-114-116 Court
(Bet. Spring and Main.)
3 carloads of brooms, in lots to suit the trade.
J. J. SUGARMAN, Auctioneer.

AUCTION
We are now located at our new building,
1049 S. MAIN.
Reed & Hammond,
F3545, Bdwy. 2860. Auctn.

AUCTION
Wanted—We buy for cash and sell on commission. Liberal advance made on consignments.
EASTERN AUCTION & COM. CO.
809-811-813 E. First St.
Main 5275; A2597.

MODELS—
and Model-makers.

MODELS, GEARS, DIES, NOVELTIES AND SPECIALTY work, made to order. NATIONAL MACHINE WORKS, 614 North Main.

easier. First-termers may be let loose after one year, second-termers after two years and life-termers after seven years. Grades and classes are provided for convicts, only the incorrigibles to wear stripes. Assembly bill No. 274, by Farwell, provides:

"Any person who knowingly and wilfully communicates to another, either orally or in writing, any statement concerning any person then or thereafter convicted of a felony, and then either on parole or finally discharged, and which communication is made with the purpose and intent to deprive said person so convicted of employment, or to prevent him from procuring the same, or with the purpose to extort from him any money or article of value is guilty of a misdemeanor."

Cannot Concur.

HE REPUDIATES INVESTIGATORS.

NO FOUNDATION FOR SUIT, SAYS CITY ATTORNEY.

Charge that Purchaser of Owens River Valley Lands Used Irregular Methods Declared Without Legal Basis, Despite Report of the Aqueduct Investigating Commission.

City Attorney Shenk reported to the City Council yesterday his conclusions relative to the purchase by the city from Fred Eaton of certain properties in the Owens River Valley during 1905. A demand was made on the Council that action be brought against Eaton to recover lands alleged to have been held or obtained by him in an irregular manner and from which the city should profit. This charge was based on the report of the Los Angeles Aqueduct Investigating Commission.

Shenk reported that in his opinion there is no foundation for instituting legal proceedings against Eaton. He summarizes his review of the case and says:

I am unable to concur in the conclusions of the Investigation Board, or of its specially-employed attorney, for the following reasons:

(1.) Because the undisputed testimony before the Investigation Board was to the effect that the lands lying north of the north line of Township ten were included in Mr. Eaton's proposal by mistake, and that "the original understanding between Mr. Eaton and the Board of Water Commissioners was that he was to transfer to the city such of the lands as he acquired from Mr. Rickey as lay south of Township 9;

(2.) Because, by the action of the Water Board of May 22, 1905, accepting the offer of Mr. Eaton, it was expressly required that the contract with Mr. Eaton provided that he assign and transfer to the board all options and contracts held by him for the purchase of lands south of the north line of Township 10. The transaction was subsequently closed in accordance with this official acceptance by said board;

(3.) Because of the resolution of the Water Board of January 4, 1909, reciting at length the facts in the case and declaring that the inclusion of the lands in Township 9 in Mr. Eaton's proposal and contract, was erroneous and improper, and that the city had no right or interest in said lands by reason of such inclusion, and authorizing the filing of a disclaimer in any proper suit brought against the city to quiet the title to said property in Township 9;

(4.) Because, pursuant to the resolution last mentioned, a decree in the Superior Court of Inyo County was entered against the city quieting the title of the owner of said land as against the city, which decree became final in 1909;

(5.) Because the undisputed testimony of every city official familiar with the transaction leading up to and including the purchase of the property from Mr. Eaton shows not only that there was no understanding or agreement that Mr. Eaton was acting as agent or trustee for the city in the purchase of said lands, but also that there was an absolute lack of authority on the part of any one to enter into such an agreement or agreement with Mr. Eaton at the time in question. Neither the records of the Water Department nor of any other department of the city show any authorization to Mr. Eaton to act as agent of the city prior to or at the time of the execution of the contract of June 6, 1905; and there is no evidence or circumstance indicating that any city official ever pretended or assumed to have authority to employ Mr. Eaton for that purpose; and,

(6.) Because the evidence shows that Mr. Eaton was not authorized to act as agent for the city in purchasing aqueduct lands except under agreements entered into with him after the contract of June 6, 1905, was executed.

I am therefore of the opinion that Mr. Eaton, in securing the options and contracts in question, was acting solely on his own responsibility and independently of the city, and that there is no foundation for instituting legal proceedings against Mr. Eaton and others, as recommended by the Aqueduct Investigation Board, and you are so advised.

Dispatchers' Plan.

TO ELIMINATE CHANCE IN HANDLING TRAINS.

CHANCE will be eliminated as a factor in train operation and the safeguarding of human lives reduced to near-mechanical perfection by three changes in train-handling rules which are certain of approval today by the Train Dispatchers' Association of America and of eventual adoption by railroads the country over.

In brief they are: The elimination of the "thirty-one order;" the establishment of absolute meeting points for trains, and a complete change in the "display signal" system. These changes will be proposed to the association by the Train Rules Committee, of which J. E. Scott of Cleburne, Tex., a recognized authority on dispatching, is the chairman.

No more far-reaching change has ever been proposed in the train-dispatching system, according to association officers, than the one which will consign the "thirty-one" order to the abyss of oblivion. By its elimination, the "nineteen order"—known in railroad parlance as the "helping hand"—will be made standard, the operator will be eliminated as a party to train-handling, except as an automaton, thus making but two parties to an order, the dispatcher and the train crew. By this change, the possibility of misunderstanding, which has always lurked in the three-party system, will be reduced to a minimum. Moreover, all stops for signing orders will be done away with and the handling of trains thereby expedited.

AND NO FARTHER.

Hand-in-hand with this change goes the change by which "discretionary" meeting points, always a fruitful cause of wrecks, will become things of the past. In other words, the dispatcher will say, "Thus far shalt thou go and no farther," instead of giving a blanket order to meet a train within a certain time limit.

The new "display signal" system will make yellow markers standard for the first and intermediate sections of regular trains, with green as the marker of the last or "closing" section of "convoys." By this change the tendency to confusion which results from the present no-marker system for a leading section and green for following sections will no longer exist, even though different sections of two trains are intermingled.

So important are these three changes that the entire day will be given up to their discussion. In the evening the reception and grand ball will be held in the ballroom of the Alexandria.

Showing 1200 members, representing practically every division of every railroad in this country, Canada and Mexico, as well as a scattering of members in the island possessions and foreign countries, the annual report of President Kane was the feature of the opening business session yesterday. This report followed divine invocation by Rev. Baker P. Lee, rector of Christ Episcopal Church; an address of welcome by the Mayor, and of welcome to California by Rev. Charles Edward Locke, pastor of the First Methodist Episcopal Church.

WOMEN GO SHOPPING.

While the delegates were in session the women visitors were taken on a shopping tour by the Ladies' Committee. Last evening the visitors were tendered a theater party by the Entertainment Committee.

Though the convention does not formally end until Sunday, the business session tomorrow will be the last. At this meeting officers for the new year and the 1914 meeting place will be chosen. That J. P. Finan, dispatcher for the Santa Fe at Needles, will be advanced from the vice-presidency to the presidency appears certain. It is also practically certain that Secretary J. F. Mackie will be re-elected for his seventeenth term. This leaves only the vice-presidency to be filled. St. Paul is apparently the favorite as the next meeting place.

The women visitors will take a trip to the beaches tomorrow afternoon as guests of the Pacific Electric.

Say the Police.

BOY MECHANIC BUILDS LARGE THEFT SYSTEM.

GEORGE HARI, organizer of boy burglars, a neatly dressed mechanic by day, and a receiver of stolen goods by night, was arrested when he returned from work last night for conducting a "fence" for stolen goods in the down-town district. Detectives give him credit for being the brains of the campaign of motorcycle and bicycle thefts that has harassed the city for months.

Boys of from 13 to 15 years were the Fagin tools that Hari used to scour the down-town district for available plunder of any kind. One housebreaking job is traced directly to his tutelage.

Beginning with one or two small boys Hari

THE CITY
AND ENVIRONS.

WHERE TO GO AND WHAT TO SEE TODAY AND TONIGHT.

THEATERS.

Grand—Pictures ..... Continuous
Morosco—"C. O. D." ..... 8:15 p.m.
Mason—"Hotel Flim-Flam" ..... 8:15 p.m.
Clune's—"From the Manger to the Cross"
10:00 a.m. to 11:00 p.m.
Empress—Vaudeville ..... 2:15, 7:30 and 9:00 p.m.
Miner—"Picturesque Hawaii" ..... 8:15 p.m.
Burbank—"The Maker of the Moon" ..... 8:15 p.m.
Majestic—"Pick" ..... 1 to 5, 7 to 11:00 p.m.
Orpheum—Vaudeville ..... 2:00 and 8:00 p.m.
Pantages—Vaudeville ..... 2:30, 7:10 and 9:00 p.m.
Hippodrome—Vaudeville ..... 2:30, 7:15 and 9:00 p.m.
Shrine Auditorium—Shriners' Band ..... 8:15 p.m.
2:15 and 8:15 p.m.
Sully's Broadway—Pictures ..12:00 m. to 11:00 p.m.

SPORTS.

Baseball — Los Angeles and Venice, at Washington Park ..... 2:45 p.m.

"THE LAND AND ITS FATNESS."
Permanent exhibit, C. of C. Building, Broadway.
BUREAU OF INFORMATION.
Times Branch Office, No. 619 South Spring street.

Advertising.

BUSINESS NOTES
AND BUSINESS PEOPLE.

BRIEFS.

An intense desire to enjoy the wonderful climatic and scenic beauties of Southern California, splendid commercial and industrial possibilities, impel many eastern and northern property owners to advertise their holdings in the "For Exchange Eastern and Northern Property" columns of The Times "Liner" section. It pays to read these announcements.

Ladies' perfect-fitting patterns cut to measure. Rosenbloet, 302 Laughlin Building.

The Times Branch Office, No. 619 South Spring street. Advertisements and subscriptions taken.

Dr. W. E. Pritchard, rectal and female diseases. 727-38 Grosse Bldg.

Foggate & Rees, Confectioners, located at 330 S. Broadway.

VITAL RECORD.

MARRIAGE LICENSES.

The following marriage licenses were issued yesterday. Name and age given.

ANDERSON—COMSTOCK. Roley B. Anderson, 27; Myrtle M. Comstock, 22.
BEALL—BEALL. Frederick W. Beall, 26; Annie L. Beall, 22.
BOYD—YEAGER. William S. Boyd, 27; Georgiana Yeager, 25.
CROCKER—FORD. Lee E. Crocker, 25; Lillian Ford, 22.
EDWARD—MAY. William Cowan, 66; Sarah V. May, 56.
DAVIS—PEAL. Gwenn Davis, 21; Sarah S. Neal, 21.
FOOTE—RUSSELL. Paul D. Dodds, 21; Delight M. Russell, 20.
DUNPHY—EDMONDSON. Edward R. Dunphy, 22; Jessie J. Edmondson, 19.
DURKIN—YOUELL. James A. Durkin, 21; Matilda Youell, 19.
EVERSOLL—FRASHUR. Charles C. Eversoll, 40; Rosa Frasher, 28.
FEA—FRASIER. Joseph Fea, 33; Elizabeth Caggin, 30.
FINE—DAWSON. John H. Fine, 29; Myrtle E. Dawson, 29.
GRAVES—BROWN. Raymond Graves, 23; Khodyman M. Brown, 18.
HALL—THOMSON. Charles E. Hall, 24; Alice Thomson, 24.
HANNAH—KNOTT. Lois T. Hanna, 25; Ella M. Knott, 22.
HOOK—BROKAW. Morris S. Jones, 26; Grace D. Brokaw, 24.
JONES—WILLIAMS. Sidney P. Jones, 24; Beatrice Williams, 24.
KERR—MOORE. William D. Kerr, 54; Marguerite A. Moore, 45.
KING—GRIFFIN. Cyo H. King, 24; Agnes F. Smith, 18.
LANDIS—HERMANN. S. Edward Landis, 25; Clara C. Hermann, 24.
LARUE—TREMAIN. Conrad Larue, 33; Anna S. Tremain, 28.
MERCHANT—SCHMIDT. Nicholas A. Lincoln, 45; Bertha Schmidt, 40.
MORRIS—COATES. Harry W. Morris, 21; Rose M. Coates, 18.
MURPHY—PARKER. George F. Murphy, 37; Bessie M. Parker, 28.
OGG—SCOTT. Thomas D. Ogg, 32; Marion A. Scott, 28.
O'SHEA—GILBERT. Roger J. O'Shea, 28; Inez P. Gilbert, 24.
PARKER—WILDER. William F. Parker, 30; Glenn Elder, 24.
PITTAWAY—SHELKEY. Edwin B. Pittaway, 22; Anna A. Shelkey, 21.
POOR—PIERCE. Frederick W. Poor, 29; Antoinette C. Pierce, 19.
QUARTERMAIN—JACKSON. Wallace S. Quartermain, 30; Alice Jackson, 30.
ROBERTS—CROWELL. Samuel Roberts, 70; Esther E. Crowell, 60.
SCHWEICHER—BRANDT. Anton Schweichler, 36; Minnie Brandt, 32.
STURGIS—CASTRELL. Marion Stargill, 37; Elizabeth Castrell, 31.
WADE—SIBBER. Hollis M. Wade, 34; Wilhelmina C. Sibber, 34.
WADSWORTH—HALL. James M. Wadsworth, 26; Jessie H. Hall, 22.
WALLACE—ELMER. Elwood S. Wallace, 29; Marie C. Elmer, 19.
WILLIAMS—PETERSON. John T. Williams, 31; Viola L. Peterson, 28.

BIRTHS.

Name, sex, place and date of birth.

BEERS. Mr. and Mrs. Charles J. Daughter. 844 North Normandie avenue, June 8.
BERRY. Mr. and Mrs. Alvan R. Daughter. 1443 Allen avenue, Pasadena, June 10.
BRENTMEIER. Mr. and Mrs. Frederick C. Daughter. 1020 West Fifty-third street, June 7.
BRIGGS. Mr. and Mrs. Neun S. Daughter. 214 South Cummings street, June 12.
BROWNING. Mr. and Mrs. John C. Daughter. 1120 West Fifteenth street, June 13.
CARRIERE. Mr. and Mrs. John. Daughter. 4901 East Fifty-first street, June 6.
DAVIES. Mr. and Mrs. Thomas G. Daughter. 3475 Lexington street, May 27.
DOYALE. Mr. and Mrs. W. T. Boy. 2177 East Fifty-first street, June 7.
FARRIS. Mr. and Mrs. Thomas E. Daughter. 921 West Slauson, June 10.
GARDNER. Mr. and Mrs. Fulton. Boy. 1617 Yorkshire street, June 14.
GREATHOUSE. Mr. and Mrs. William A. Boy. 1200 Broadway, June 11.
HERBERT. Mr. and Mrs. Harry C. Boy. 2920 West Twenty-first, June 11.
JOHNSON. Mr. and Mrs. William S. Daughter. 5400 Ash street, May 28.
KENNAN. Mr. and Mrs. Harvey P. Boy. 2920 East Sixty-first, June 6.
KISSICK. Mr. and Mrs. Frank W. Boy. 847 North Kenmore, June 8.
LARKIN. Mr. and Mrs. Cranda. Boy. 1433 Wayne street, June 13.
MARSH. Mr. and Mrs. Maurice J. Boy. 3256 East Fifty-first, June 13.
MARIA. Mr. and Mrs. Jose. Daughter. 815 New High street, June 16.
McCAIN. Mr. and Mrs. Thomas G. Daughter. 611 Mission street, June 14.
McGOWAN. Mr. and Mrs. Ray N. Daughter. Angelus Hospital, June 13.
MILLER. Mr. and Mrs. Jack. Boy. Angelus Hospital, June 16.
SCOTT. Mr. and Mrs. Henry M. Boy. 873 North Lake street, June 13.
SMITH. Mr. and Mrs. Amos. Boy. 6215 Bolsa Chica Auditorium, June 14.
WILSON. Mr. and Mrs. Horace S. Boy. 845 Harvard Boulevard, June 11.
ZIMMER. Mr. and Mrs. George W. Daughter. 643 Kohler street, June 11.

DIVORCE SUITS FILED.

DAVIS, William J., against Eva B.
GREENFIELD, Sarah F., against De Loss R.
HOWE, May Ann against James.
LOWE, Theodore against Minerva.
MAYO, Emma against Walter.
MATTHEWS, Alexander against Gabriel.
THOMAS, Sophie M. against Herbert A.

DIVORCE DECREES GRANTED.

ACHTENHUNG, Gertrude from Frederick.
BOYD, Clyde B. from Jessie M.
CHAPMAN, Ida A. from A.
CROWN, Amelia M. from Arthur H.
DAVIS, Ethel B. from Charles M.
ENGERS, Ernest E. from Edith M.
FLAHIFF, Helen from Robert L.

OFFICIAL DEATH LIST.

Name and place of death—	Age.	Date.
ANDRIAS, Chas. Los Angeles	60	13
BAKER, F. E. Los Angeles	50	10
BULLOCK, Isaac A. Los Angeles	63	12
CLARK, Mary J. Los Angeles	80	12
CROSSWHITE, Florence E. Los Angeles	26	14
DAVIS, Mary A. Los Angeles	73	10
DOTY, Nathan. Los Angeles	76	14
FARRAZAIZ, Miss Charlotte M. Los Angeles	19	12
GOW, ———	18	12
HARTLEY, Alice. Los Angeles	50	10
HARVEY, Annie. Los Angeles	33	10
HARVEY, Lewis M. Los Angeles	70	10
HOWE, Edward. Los Angeles	46	10
WALTERS, John. Los Angeles	46	10

DEATHS.

With Funeral Announcements.

DAVIS. In San Diego, June 16, 1913, Mrs. Margaret E. Davis (nee Lewis), wife of Howard Davis and aunt of Mr. R. C. Hickman of San Diego, a native of Pennsylvania, aged 72 years, 2 months and 5 days.
Friends are invited to attend the funeral services at the chapel of the Los Angeles Cemetery, corner Sixteenth and Grove streets, at 2 p.m. Wednesday, June 18. Rev. Arthur Skilton will officiate.

GILLILAND. June 16, at No. 1424 Felton street, Sarah B. Gilliland, wife of C. D. Gilliland, a native of Virginia, aged 68 years. Funeral services at residence at 3 p.m. Thursday, June 19. Interment private. Kindly omit flowers.

HEMSTREET. At No. 1855 East Forty-seventh street, June 15, 1913, Florence E. Hemstreet, aged 25 years.
Funeral at the chapel of Bruce Brothers Wednesday at 1:30 p.m.

JOHNSON. At No. 352 South Rita street, Huntington Park, Cal., of heart failure, Clarence W. Johnson, aged 50 years, husband of Mary E. Johnson, father of Karl F. and Ethel C. Johnson, son of Annie L. Johnson and brother of Edward L., Charles S. and Frederick C. Johnson.
Funeral services at chapel of Pierce Bros. & Co., No. 810 South Flower street, Wednesday at 2 p.m. Friends invited. Cremation at Rosedale Cemetery.

MENVIELLE. At French Hospital, June 15, 1913, Jeanne M. Menvielle, wife of Pierre Menvielle of this city and niece of Felix, Jean and Louis Gondolfo of Walnut, Cal.
Services at Cathedral of St. Vibiana, Thursday morning, June 19, at 9 o'clock. Interment, New Calvary Cemetery. Godeau & Martinoni, No. 827 South Figueroa street, undertakers.

NELSON. At No. 4510 Franklin avenue, Oscar A. Nelson, aged 42 years.
Remains at the parlors of W. M. Strother, corner of Hollywood boulevard and Wilcox avenue. Funeral notice later.

WALTERS. In this city, June 16, 1913, John Walters, aged 46 years, 7 months, 1 day, beloved husband of Bessie Walters and father of Leslie Walters.
Funeral at 2 p.m., June 18, from parlors of Cornell Company, No. 1061 South Grand avenue. Interment, Rosedale Cemetery.

WHITTOCK. At No. 1402 Lemon street, June 16, 1913, Harold, son of Mr. and Mrs. John H. Whittock, aged 14 years.
Funeral services at the chapel of Bruce Brothers, 855 Figueroa, Wednesday at 3 o'clock.

Independent of the Trust.

For $75 we will furnish hearse, two carriages, embalming and black cloth-covered casket. Godeau & Martinoni, funeral directors and undertakers, 827 South Figueroa street. Home phone 63427, Broadway 2751.

WANTS A TON OF GOLD.

Woman Sues for Divorce and Only Asks a Half-Million Dollars' Financial Solace.

[BY A. P. NIGHT WIRE TO THE TIMES.]

SAN DIEGO, June 16.—Five hundred thousand dollars, or about a ton of gold, is asked by Mrs. Mary A. Eastland of Coronado, until recently a society leader in San Francisco, as alimony in the divorce suit she has just filed here against Joseph Lander Eastland.

Mrs. Eastland took up her residence in Coronado last January after a two-years' European wedding tour.

In the divorce complaint Mrs. Eastland charges her husband with intemperance. In basing her claim for alimony the complaint alleges that she is destitute and without any means of support. She states that her husband receives an income of $5000 per month from the estate of his father and from business investments.

Mrs. Eastland left for the north last week. Before her departure she is reported to have said that her marriage spoiled a beautiful friendship that had existed for many years. The two attended school in Marin county and their marriage, which was a runaway match, was performed in Chicago.

Arthur Jenner,
Undertaker, associated with Robert L. Garrett & Co., 1207 South Flower street. Phones F2038, Main 72.

Cemeteries.

THE IDEAL WAY
COMMUNITY MAUSOLEUM
Inglewood Park Cemetery.
Above ground entombment at no greater cost than earth burial. Perfect sanitation and dedication.
CALIFORNIA MAUSOLEUM COMPANY
720-21 L. A. Investment Co. Bldg.

"The Exclusive Specialty House for Feminine Apparel."

Myer Siegel & Co.
443-445-447 South Broadway

We have no branch store—no connection with other stores.

Lingerie Waists $1.85

It is worth a special trip down town to see the special assortment which we've selected for one day's selling at this low price! Voile and batiste—the fine, sheer quality—trimmed in many unusual ways. Variety is large—values extraordinary. Shop here for waists today.

Women's Lingerie Underwear
A special line --values to $2.25 $1.50

There are Gowns, Combinations, Petticoats and separate pieces that will eclipse in beauty and quality any you will find in the city at the same price. Fine nainsook—with trimmings of the better kind—laces and embroideries in many patterns.

Women's Lisle Union Suits
Regular $1.00 values --special today for 85c

Thread lisle of the better kind—strongly reinforced. Seams finished in the very latest and most durable way. French band top—lace trimmed knee. The most satisfactory, light-weight Summer union suit yet offered at so low a price. All sizes.

Furs Stored and Remodeled

"The Exclusive Specialty House for Feminine Apparel"

33⅓% Discount WALL PAPER 33⅓% Discount

Come where the newest and latest designs in Wall Paper Hangings are offered for your inspection. Come, make your selections and beautify your home while the opportunity of the lowest prices will make it possible to enjoy the most artistic effects that time and skill have been able to produce.

CALIFORNIA WALL PAPER CO.
816 South Broadway,
(Opposite Hamburger's)

Low Rates East

And return. Good on electric lighted LOS ANGELES LIMITED and OVERLAND LIMITED TRAINS. For full information apply C. A. Thurston, G. A., C. & N. W. Ry., 605 So. Spring, Los Angeles.

STOP EATING DIRT and LACKO

PROTECT YOURSELF and YOUR CHILD'S LIFE. Use LACKO (THE ENEMY TO FLIES, DUST AND DIRT) from your greasy Gas Range to that rusty Front Door Screen, etc. LACKO QUICKLY CLEANS. BEAUTIFIES LIKE LACQUER. 25c cans make $1 worth HYGIENIC DUSTLESS DUSTERS. Ask Grocers. Dealers. (Exclusive Agents wanted) "LACKO," 326 S. Los Angeles st.

THIS IS NUCO-DAY ORDER NUCO FROM YOUR GROCER

That is the kind of a declaration that we approve of. If we only owned some of that stock—a good, big block—we think we might be reasonably happy. As it is, we don't. We have to plod along, plough along, push along and struggle along, merely running the biggest tailoring establishment in the West and the handsomest in the United States. However, if the boys keep coming through with their orders the way they have been, for the last few weeks, on these Summer suits-to-order at $23, we will probably not starve to death. Better join.

A. K. BRAUER & CO.
TAILORS TO MEN WHO KNOW
TWO SPRING ST. STORES
345-7 S. SPRING-COR. 5TH & SPRING

FARM IMPLEMENTS AND WAGONS of good quality.

HAWLEY, KING & CO.,
224-8 So. Los Angeles St.

U C

J. P. DELANY, Optician and Optometrist. There is no excuse for wearing poor glasses while Delany is around. Established here since 1895. 436 SOUTH BROADWAY. Headquarters for Artificial Eyes.

Why buy a Walker Portable? Because it is cheaper and less bother than the old-fashioned way. Allow us to prove it to you at 1227 South Grand Ave. Phones: 10261; Exby. 9264. THE WALKER PORTABLE COTTAGE CO., P. O. Box 1312.

For Greater Strength.

BIG MEN MAY ENTER UNION.

Important Changes in Oil Company Expected.

Three Financiers Named for Directorate.

Presidency May Also Pass to Stewart's Son.

That probable changes in the personnel of the Union Oil Company contemplate the accession of J. C. Drake, E. J. Marshall and John S. Cravens to the directorate, and the resignation of Lyman Stewart as president and the advancement of W. L. Stewart to that office, is the information which comes from a well-informed source. The likelihood of such changes was reported in The Times a few weeks ago.

It was expected that some action would be taken in relation to these changes at the meeting of the directorate today. However, W. L. Stewart, vice-president, stated last night that the meeting had been postponed, and would not in all probability be held until next month. He said that there was no special business to come up at the present meeting.

Lyman Stewart is ill at his home, according to information received last night, while John Garrigues, treasurer of the Union, has left for the East. It is possible that the delay in the meeting may be partially due to these facts.

It has been generally reported for some time that certain persons have been suggested as fitted to act in the capacity of directors of the Union Oil Company, J. C. Drake having been mentioned several times in this connection. Drake is president of the Los Angeles Trust and Savings Bank, and represents prominent financial interests of the city. He did not absolutely deny that he would become a director in the Union Oil Company last night, but said that it would be difficult for him to undertake such duties at present on account of his many other business enterprises.

E. J. Marshall, also mentioned as likely to become a director, is a member of Torrance, Marshall & Co., the local investment firm, which recently underwrote part of the Union Oil Company's debenture note issue. John S. Cravens is a wealthy financier of Pasadena.

The accession of such men as these to the directorate would undoubtedly strengthen the Union Oil Company in a very marked degree, because of the large financial interests which they represent. Just whose positions on the board they may fill cannot be definitely ascertained.

As is generally known, Lyman Stewart has expressed the wish of retiring from the presidency of the Union, although, heretofore, such a change was not contemplated until after the consummation of the General Petroleum deal for the control. W. L. Stewart's name has been suggested several times as the probable future president of the Union.

Just what effect such changes as those outlined would have on the future of the General Petroleum deal is problematical. It was predicted some time ago that an effort may be made to set aside the option which that concern holds although it is doubtful if such an attempt will succeed as long as payments are made. From present indications the General company shows no intention of relinquishing its rights on the control of the Union.

Who's Got It?

PETER HUSTLING FOR PAUL'S PAY.

ENDLESS LOAN CHAIN MAKING TROUBLE FOR CITY.

Council Lends Works Board Three Hundred Thousand and Board Loans It to Power Bureau—Now City Wants It Back, and More Loans Are on the Cards to Swing It.

All of yesterday afternoon and unabridged amount of language was expended by the Public Service Board in a discussion of the transfer to itself of the goods and chattels now in possession of the Board of Public Works. The finances involved in the transfer are so much so that nobody understood them, in spite of the fact that Edward Johnson, of the works board was there with the explanations.

The commission owes the City Council $300,000, which in turn it loaned to the Power Bureau. This little bagatelle is due and payable August 1 and the Council has intimated that it needs the money. Commissioner Wade contends that the commission needs it more than Council does and declared that he would see snow flying over the Temple Block before he would let go a dollar of it—so there.

There is approximately $162,000 in hand, but when all outstanding obligations are paid, it appears that will have shrunk to $26,000 less than nothing. It may be possible to dig up $100,000 to slip Council pretty soon on account, but $30,000 per month for four months is needed to keep the San Francisquito power work going and protect the machinery already on the ground pending a possible bond authorization. Today the Budget Committee of the Council is to be taken into the confidence of the commission and invited to extend the loan. A member with an inspiration suggested that if the money is repaid according to agreement, perhaps Council will loan it right back again.

Of the $600,000 previously advanced to the Power Bureau, $200,000 has been returned in material, labor and other transfers. There is about $100,000 in hand and this will be turned back to the commission July 1 and if there is no other way out of it will be paid back to the Council. The aqueduct department has about $50,000 and the water department about $30,000, in addition to the $162,000 against which there are a number of liabilities. There is an estimated salvage of $650,000, including $550,000 for the cement plant which the county may be able to buy next August. There has been an interchanging of funds and loans until it will take the "Man With a Hoe," to find out who is ahead. There is a tendency to "let George do it," the "George" in this instance being the new board which Mayor-elect Rose is expected to appoint.

Preceding the financial flurry, which is after all merely a matter of bookkeeping, a large gallery of gents with water meters and [illegible] sale swarmed the [illegible] commission is going to [illegible] meters at an estimated [illegible] 000 and one motor [illegible] meter boys had [illegible] them, the brass [illegible] fare-ye-well, and [illegible] tions" tacked to [illegible] mortgage. All of [illegible] the salesmen—are [illegible] measure all the [illegible] squeeze past the [illegible] technical and were [illegible] Supply Committee [illegible] motor truck.

The possibility of [illegible] hole in the ground [illegible] board at Fifth and Olive [illegible] discussed, but Chief [illegible] holland didn't see much [illegible] realizing either a [illegible] until the adjournment [illegible] Maids' Convention. [illegible] derson looked startled [illegible] meeting got back to a [illegible] gravel beds, and [illegible] scribers.

PERSONALS.

Maj. Mason Jackson, [illegible] tired) with Mrs. Jackson, [illegible] the Lankershim yesterday [illegible] East. He has [illegible] San Diego and [illegible] main permanently. [illegible] here for a few days to [illegible]

J. Colclough and [illegible] wealthy land owners [illegible] Canada, who have been [illegible] Riviere du Loup, arrived at [illegible] andria yesterday. They are [illegible] ure tour.

John B. Coffey and [illegible] man are at the Van Nuys [illegible] from Portland. They are [illegible] ber business.

Fred Tegler, his wife and [illegible] of friends are guests of [illegible] beck. They motored [illegible] field, where Tegler is in the [illegible] ness. He will remain in [illegible] or at the beach, for a month.

Theophilus Contiguo, [illegible] merchant of St. Louis, and [illegible] ter, Miss Theodora, arrived [illegible] the Lankershim.

M. J. Bryan, owner of a [illegible] plantation and having other [illegible] interests in Alabama, is [illegible] the Alexandria from Tucson.

Alfred C. Wall, plaintiff [illegible] the Hawaiian Islands, is [illegible] the Lankershim from Riverside [illegible] has been visiting relatives [illegible] during the past month, and [illegible] his way home.

W. H. Evans and wife [illegible] Angelus, registered from [illegible] Evans, who is in the [illegible] is here on a pleasure trip [illegible] from Los Angeles to Bristol.

Mrs. E. C. Patrick, accompanied [illegible] her niece, Mrs. G. M. [illegible] eral days ago for her home [illegible] town, N. Y., after visiting [illegible] sister, Mrs. Justus Rose, [illegible] 615 Carondolet street.

A. D. Graham and wife [illegible] Angelus. Graham is in the [illegible] ing business at Ashland, [illegible] here signing up a contract [illegible] eries.

Among the passengers [illegible] steamship George Washington [illegible] North German Lloyd liner [illegible] day from New York for Le[illegible] and Bremen, was Richard [illegible] son of this city.

Assistant Freight Traffic [illegible] Graham of the Southern [illegible] merly local assistant [illegible] and passenger agent for [illegible] company, is a visitor in the [illegible]

THE DAY'S FOREMOST NEWS
MAPPED AND SYMBOLIZED.

OUTLINE NEWS MAP OF THE WORLD.

Revised and recast daily, after midnight, in the light of the latest press dispatches by [illegible]

THE SYMBOLS, REVISED LIST, WITH THEIR RESPECTIVE MEANINGS, SHOWN BY [illegible]

1. Troops marching to the front.
2. Ship in distress.
3. Burning building.
4. Land battle.
5. Earthquake.
6. Execution.
7. Volcano in eruption.
8. Forest fire.
9. Assassination—massacre.
10. Strike—riot—street fight.
11. "Let slip the dogs of war."
12. Burglary and robbery.
13. Storm, snow, flood.
14. Pestilence and starvation.
15. Sea fight.
16. [illegible]
17. [illegible]
18. [illegible]
19. [illegible]
20. [illegible]
21. [illegible]

NOTES—(1) See also the News Summary at foot of page 1, essential part of the scheme, and is therefore now and from [illegible] every day

Go to Coronado Tent City now.—[Advertisement.

XXXIIND YEAR.

N. B. Blackstone

New Short Coats of White Chinch[illegible]

These new White Coats are design[illegible] beach or country club wear. They [illegible] word in Coats. Swagger is the only w[illegible] them.

They show the large collar, broa[illegible] cuffs and white bullet buttons, $20.00.

Warmth-Without-W[illegible] Coats

Advance autumn models in Motor Co[illegible] made their appearance, first to arrive [illegible] materials are extremely fashionable [illegible] weave and color; soft, rough lookin[illegible] that look much heavier than they rea[illegible] dozen different models to pick from. [illegible] prices we've given them are most mode[illegible] $35.00.

Suits Unusual at $[illegible]

We are closing out our Spring Suits this [illegible] prices.

This lot comprises Suits formerly [illegible] $50.00, so you can judge of their values. [illegible] you will be glad to wear all the summer [illegible] into the fall. Nearly all colors and p[illegible] $29.50.

Other good Suit styles up from $1[illegible]

Exceptional Values [illegible] the Linen Sectio[illegible]

72-inch Irish Table Damask; a quality [illegible] at $1.50 a yard. Heavy, exceptionally f[illegible] ful new designs. Only four bolts at th[illegible]

54-inch Lunch Cloths of pure line[illegible] and fleur de lis designs—not hemmed. [illegible] $1.75.

Huck Towels of all linen, 22x4[illegible] borders, hemstitched ends. This is a us[illegible] Wednesday, 50c.

Dainty House Dre[illegible] $1.25 to $5.00

It's a waste of time and energy to make [illegible] when so little money will buy such pret[illegible] as these.

Percale Chambray and Gingham D[illegible] with collar and cuffs of pique or embroi[illegible] complete color line in stripes, checks and [illegible] All sizes, $1.25 to $5.00.

318-320-322 South Broad[illegible]

ON JULY [illegible]

—we will [illegible] important [illegible] ment of [illegible] of Player[illegible] be added [illegible] agencies.

It is in prepara[illegible] this New Line [illegible] mediately dispo[illegible] stock of the fo[illegible] Players.

After July 1 We Cannot O[illegible]

Any of the Following Pl[illegible]

Kranich & Bach Players (absolutely new)
Schmer-Cecilian Players (absolutely new.)
Farrand-Cecilian Players, metal action (absolutely new.)
Farrand-Cecilian [illegible] action (absolut[illegible]
Kurtzmann Play[illegible] new.)
Lafargue Playe[illegible] new.)
Howard Players (a[illegible]

Savings of $100 to $300

Remember, these are Player Pianos which we have sold for [illegible] always recommended them. THEY ARE ALL NEW INST[illegible] just in every particular—not rebuilt or second-hand Players.

Special Time Payments—

Our usual liberal Special Terms will be permitted on any of these excellent Players. Take advantage of them—and be prompt. Splendid choice now. $[illegible] fan[illegible] and[illegible]

This is really the opportunity of a life-time to secure [illegible] grade Player Piano at a discount of $100 to $300. The [illegible] regularly at $600, $700, $800, $900 and $1000. Discounts [illegible] down to $395, $475, $575, $650 and $750. It's simply a [illegible] change in our business policy. We are forced to di[illegible] Agencies. It's a condition we must meet regardless of [illegible] details upon us. Investigation will show you what a bl[illegible] means to you—but you must act at once!

Sale of New and Used Pia[illegible]

Consistent with this great sale of Player Pianos, we are [illegible] wonderful Bargains in excellent New and Used Pianos. [illegible] or 50 New Pianos as well as about 75 Used instrume[illegible] Pianos are taken from our regular Agency Lines, including [illegible] as Kranich & Bach, Sohmer, Kurtzmann, Estey, Laffargue [illegible]. The used instruments include Steinway and other [illegible] No matter from—you will find your favorite among them. [illegible] easy terms of $4, $8 and $10 a month to suit the purcha[illegible]

"Where Music Wells and Quality Dwells."

GEO. J. BIRKEL C[illegible]
30 YEARS IN BUSINESS IN SOUTHERN CALIFORNI[illegible]
STEINWAY AGENTS,
446-448 So. Broadway

A. GREENE & SON, Exclusive Ladies' Ta[illegible] showing a most handsome and exclusive line of up-to-[illegible]
321-5 W. SEVENTH ST., Third Floor

WEBB'S HAIR TONIC

Dandruff—stimulates growth of hair—prevents falling [illegible] hair tonic ever produced. For sale by BOSWELL & [illegible] South Broadway, Corner Third.

Coast and State—City and Environs

The Los Angeles Times

Part II—Editorial Sheet—12 Pages

XXXIIIrd YEAR. WEDNESDAY MORNING, JUNE 18, 1913. POPULATION: { By the Federal Census (1910)—319,198 By the City Directory (1913)—468,631

N. B. Blackstone Co.

New Short Coats $20.00 of White Chinchilla

These new White Coats are designed especially for beach or country club wear. They are fashion's last word in Coats. Swagger is the only word that describes them.

They show the large collar, broad belt, turn-back cuffs and white bullet buttons, $20.00.

Warmth-Without-Weight Coats

Advance autumn models in Motor Coats already have made their appearance, first to arrive we believe. The materials are extremely fashionable looking in both weave and color; soft, rough looking English goods that look much heavier than they really are. A half dozen different models to pick from. The introductory prices we've given them are most moderate—$19.50 to $35.00.

Suits Unusual at $29.50

We are closing out our Spring Suits this week at bargain prices.

This lot comprises Suits formerly priced up to $50.00, so you can judge of their values. They are Suits you will be glad to wear all the summer season, and well into the fall. Nearly all colors and popular materials, $29.50.

Other good Suit styles up from $15.00.

Exceptional Values from the Linen Section

72-inch Irish Table Damask; a quality heretofore sold at $1.50 a yard. Heavy, exceptionally fine, and beautiful new designs. Only four bolts at this price, $1.35.

54-inch Lunch Cloths of pure linen; satin stripes and fleur de lis designs—not hemmed. A special at $1.75.

Huck Towels of all linen, 22x43-inch, damask borders, hemstitched ends. This is a usual 75c quality. Wednesday, 50c.

Dainty House Dresses $1.25 to $5.00

It's a waste of time and energy to make House Dresses when so little money will buy such pretty, new styles as these.

Percale Chambray and Gingham Dresses finished with collar and cuffs of pique or embroidered muslin; complete color line in stripes, checks and plain shades. All sizes, $1.25 to $5.00.

318-320-322 South Broadway

ON JULY 1--

—we will make an important announcement of a new Line of Player Pianos to be added to our agencies.

It is in preparation for handling this New Line that we must immediately dispose of our present stock of the following Splendid Players.

After July 1 We Cannot Offer You Any of the Following Players

Farrand-Cecilian Players, wooden action (absolutely new.)
Kurtzmann Players (absolutely new.)
Laffargue Players (absolutely new.)
Howard Players (absolutely new.)

Savings of $100 to $300 On Any of These Styles

These are Player Pianos which we have sold for years. We have sold many thousands of them. THEY ARE ALL NEW INSTRUMENTS—positively not rebuilt or second-hand Players.

Special Time Payments—

Our usual liberal Special Terms will be permitted on any of these excellent Players. Take advantage of them—and be prompt. Splendid choice now.

$10, $12, $15 Per Month

—puts one of these famous Player Pianos in your home.

Sale of New and Used Pianos

Coincident with this great sale of Player Pianos, we are offering some wonderful bargains in excellent New and Used Pianos. Included are Uprights as well as about 75 Used instruments. The New Pianos are from our regular Agency Lines, including such makes as Cecilian, Bush, Gessner, Kurtzmann, Estey, Laffargue and Brinkerhoff. The used instruments include Steinway and other makes—scores of them. Here you will find your favorite among them. Low prices—as low as $5, $8 and $10 a month to suit the purchaser.

"Where Made Wells and Quality Dwells."

GEO. J. BIRKEL CO.

THE HOUSE OF DISTINCTION IN SOUTHERN CALIFORNIA.

STEINWAY AGENTS,

446-448 So. Broadway

A. GREINE & SON, Exclusive Ladies' Tailors

Have most handsome and exclusive line of up-to-date woolens.

333-5 W. SEVENTH ST., Third Floor

WEBB'S HAIR TONIC

Guaranteed to stop excessive growth of hair—prevents falling. The best hair protector. For sale by BOSWELL & NOYES, 50c

Corner Third.

On Nature's Stage.

WONDROUS PAGEANT HISTORIC, DRAMATIC.

Pomona College's Quarter-Centenary Spectacle of Past and Future, a Masterpiece of Beauty, Witnessed by Thousands — Over Four Hundred Performers Depict Progress of the City, Valley and Institution.

BY A. M. ROW.

IF POMONA COLLEGE, in the quarter-century of her struggles and triumphs had produced nothing greater as a motif for imperishably stamping upon the minds and hearts of the people the history of the charming valley and the marvelous progress from savagery to the ethereal heights of learning, than the magnificent pageant given yesterday, she had done well.

Beneath a faultless sky, in the delightful setting at the feet of the mountains, on nature's stage, just as it came down from the hand of Jove—just as it was in the beginning of time—and just as it served for the tepees of the Coahuillas before Claremont was, or the white man dreamed of the things he was to accomplish in twenty-five short years—in this incomparable setting the college pageant recorded its interpretation of history yesterday.

The stage was the same. The Greek Theater, the creation of man, with its steel and concrete, is merely a convenience for those who would look on at the play on the rostrum as God made it.

Man has made many efforts to produce a house in which the voice may be heard in all its richness and fullness, but his puny efforts are ridiculous as compared with the acoustics of this outdoor theater. Ellen Beach Yaw will never trill her marvelous song of the lark; Theresa Cogswell will never throw the wondrous richness of her voice, nor will Donatelli ever feel the pulsing notes of his trumpeters, more effectively than they were all heard yesterday on this wonder-piece of the Creator.

It was a masterpiece of beauty.

This historical pageant was given in honor of the twenty-fifth anniversary of the founding of the college, and that it might be fitting and worthy the splendid institution, no expense was spared in the preparations to make it historically accurate. The Greek theater, seating 4200 persons, was completed but two days prior to the staging of the spectacular production, and no less than 4000 witnessed the initial performance yesterday afternoon and overflowed it last night. It was a dramatic presentation of the history of the college, of the city of Claremont and of the entire valley, and was given by over 400 performers, gathered from the ranks of the students and the people at large of the little city. They were all one yesterday, as they probably are any other day, but the college spirit held them with a firmer grip.

It was in two parts, that of the afternoon typifying the primitive life, the coming of the Spaniards, the staking-out of "Claremont the Beautiful," and the beginning of the orange industry.

Part II was given in the evening, beginning with the founding of the college, the introduction of water and electricity, the dedication of the library, the students' celebration and the final scene, "The Look to the Future," in which Ellen Beach Yaw appeared as "The Spirit of California," singing her wonderful triple-trill "Lark Song" and her song "California."

A more fitting introduction to the pagean could not have been devised than the appearance of Miss Theresa Cogswell as the herald. The programme stated that she would "read the prologue." Read it! She delivered it in voice and manner that any student in Pomona would give his prospective fortune to possess. It was with a vision by Maro Beath Jones, but it was ennobled by the interpretation of Theresa Cogswell.

The prologue solicited the attention of the gathered thousands that they might hear what may be accomplished when seed is sown by lofty purpose; and having heard, pass the spirit of it on to others.

The opening scene brings upon the stage, approaching from far back under the trees—a hundred yards or more—a band of Indians, naked as God made them but for a clout. First come three, Chief Kipah and two others, dying of thirst and finding the water-hole dry. The chief prays for rain and as the trio retire to their tents the clouds appear.

No one would care to undertake to depict the beauty of the coming of the cloud. Two-score handsome young women appear far back among the trees in loose violet-colored robes over which were tunics of smoke-colored gauze—producing the most ideal cloud color that one could imagine. Very slowly they approach in pose symbolizing the formation of the clouds, the intervening trees heightening the striking effect. Then they poise on one foot—a gathering of the clouds—while the slow music proceeds and when it finally breaks into a storm of melody the clouds rush forward through the trees like a veritable cyclone and dance "The Storm." They whirl and writhe and gyrate, until suddenly the rainbow appears—six girls in the colors of the rainbow from back among the trees just where the clouds came from, and the dance symbolized giving rain to the earth. As they all retired, the storm being over, the three Indians come from their tents, give praise to the rain god, fall down and drink from the water-hole and go in search of their tribe.

(Continued on Ninth Page.)

Pomona College's historical pageant.

The twenty-fifth anniversary of the founding of the institution was celebrated yesterday with a spectacular pageant attended by 4000 persons. Above is a section of the crowd, with portrait of Theresa Cogswell; under it the Storm Dancers on the stage of the Greek Theater, and prayer pose of George Weinland, as the Indian chief, Kipah.

GUN BEHIND THE BARS.

Jailer Becomes Suspicious, Searches Prisoner Second time and Finds Secret Holster and Revolver.

Juan Martinez was behind the bars of the Central Police Station last night with a loaded revolver concealed in his trousers. After he had been searched and turned in as without arms, Jailer Romero's suspicions became aroused and he searched the man again, finding a large-caliber gun in a secret holster.

Martinez was wild from inhaling the fumes of the marajhama weed. He had been caught in a Japanese rooming-house, No. 1345 Ross street, taking whatever he fancied. Five Japanese women and five Japanese men wrestled him into exhaustion and tied him with seventy feet of clothes line.

On his way to the jail Martinez attempted to kill the guards. Fatalities were probably prevented by Romero's strange sense of danger that prompted him to search the man again.

RELIEF ASSOCIATION PICNIC.

A picnic through which it is hoped to realize $3500 to raise the mortgage on the Duarte site of the proposed sanatorium will be held at Schuetzen Park on the 29th inst. by the Jewish Consumptive Relief Association. Preparations are being made to entertain between three and four thousand people with a programme of games, athletics and a general good time. The matter is under the direction of Chairman H. Weisbaum.

Municipal Mistakes.

FINGERS FULL FATAL FAULTS.

McReynolds Counts 'Em Off for Electrical Men.

We Have No Utilities Board, Says Its President.

Impartial Slaps at Espee and 'Phone Companies.

What President McReynolds of the Board of Public Utilities thinks is the matter with Los Angeles:

(1.) Too many city departments are meddling with the affairs of public service corporations.

(2.) The Board of Public Utilities should have more money and exclusive handling of public corporation affairs.

(3.) There should be one adequate telephone service instead of two; telephone service should be measured instead of kept on flat rate.

(4.) Rapid transit should be pro-

(Continued on Eighth Page.)

West, in and Out.

FOR TWO MORE TUNNELS THROUGH BUNKER HILL.

OFFICIAL movement toward the construction of the First-street and Second-street tunnels is finally under way. The City Council yesterday adopted the recommendations of the special Tunnel Committee, composed of Councilmen McKenzie, Langdon and Whiffen. Under this recommendation, proceedings are to be started as speedily as possible to secure rights-of-way for portals for both tunnels.

When the report was formally presented, Councilman Reed objected on the ground that the City Engineer has not yet furnished sufficient estimates of the costs in necessary condemnation proceedings. Reed again advocated the middle-of-the-block tunnel, finally declaring that if this was set aside then only the Second-street tunnel should be considered now.

Councilmen Andrews and Betkouski also opposed the report on the ground that insufficient data as to costs had been furnished. These three members voted against adoption, but all others, with the exception of Councilman Langdon, who was absent on account of illness, voted for adoption. The result was greeted with applause from the lobby, filled with interested spectators.

The report adopted is as follows:

We of the special committee, appointed to consider and determine upon the most feasible location for the portals of the First-street and Second-street tunnels, respectfully recommend that the east portal of the First-street tunnel be placed at the east line of Hill street; that the tunnel approach be 40 feet in width; that a public driveway 18 feet in width be made on each side of the approach and that an 8-foot walk be constructed on both sides of First street between Broadway and Hill street.

This will require that easements or rights of way be obtained from adjoining property owners and will also require removing the fronts of all buildings between Hill and Broadway or supporting them on columns. We recommend that the west portal of said tunnel be placed 30 feet east of the east line of Figueroa street between Second street and Diamond street be lowered to conform to the tunnel grade; that the tracks of the the east line of Figueroa street; that a

(Continued on Seventh Page.)

Celebrating.

GREAT DECADE OF PROGRESS.

Bishop Conaty Here Just Ten Years Today.

Hard Work, Happiness and Achievement His.

Knights of Columbus Give Glad Reception.

Ten years of hard work, ten years of happiness, ten years of achievement, will come to a close at noon today and another decade will stretch

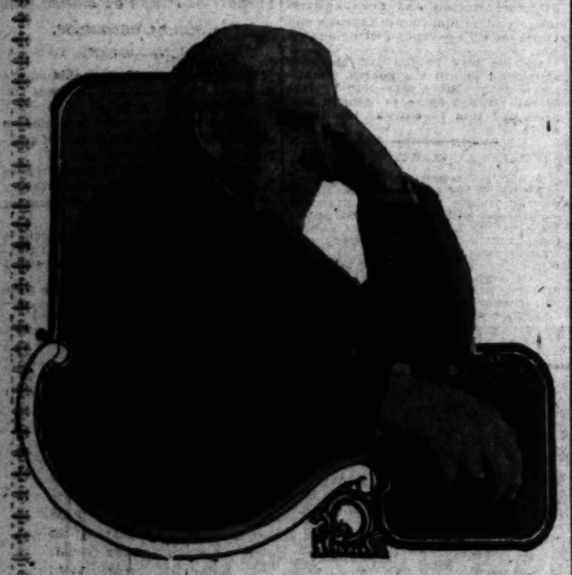

Bishop Thomas J. Conaty,

Whose tenth anniversary as head of the diocese of Monterey and Los Angeles was signalized by a brilliant reception tendered him by the Knights of Columbus last night.

out before Bishop Conaty of the Diocese of Monterey and Los Angeles. He celebrates his coming to this city, a community of wonderful possibilities, all of which he grasped and out of which he has developed one of the most flourishing church organizations in America.

Last night, the Knights of Columbus, his staunch supporters in the efforts of the past, received him with open arms, welcomed him as few men are welcomed by any organization. When he arrived at the temporary hall of the society in the Mozart Theater building, he was given a standing ovation lasting several minutes, and this was repeated several times before he left.

Officers of the organization spoke eloquently and feelingly of the love which the people of this community have for him, particularly the people who look upon him as their guide and superior, the parishioners of the many churches scattered up and down the Coast that are within his domain. They told of his arrival and his first efforts, of his success, and wished him many years more of life in the vineyard which has brought forth such wonderful fruit under his gardening.

THREE TO TWENTY-FOUR.

The bishop spoke of the advancement of the Catholic Church in Southern California. "When I arrived here, there were three churches in the city and today there are twenty-four," he said. "Coming from the East, looking over the situation, I saw many possibilities and when in one day, I established three parishes, there was some stir. The number of priests has increased from 101 to 229 in the past ten years and they are the pick of the seminaries of the East and represent seventeen nationalities."

He told of the coming of the Slavish, the Polish, the Armenian, Syrian and other missionaries and finally of a priest who for years labored in Japan and has been brought here to look after the wants of the Japanese Catholics. "When the Panama Canal opens, this diocese will be in readiness to receive the inpouring of emigrants from any part of the world and take care of their religious needs," he declared.

His story of progress was interspersed with many anecdotes, with the tales of co-operation on the part of men high in the business and financial world, no matter what their religion. To the bankers of Los Angeles he gave unstinted and heartfelt praise. "Many of you may wonder where all the finances have come for the undertaking of these things, and I must tell you that they have come from the banks of Los Angeles, and there has never been a time that I have had to go outside of the city to secure any means necessary to carry on the work."

ALWAYS SOUND.

"Banker Hellman in the early days assured me that his financial institutions were always sound, and I established three parishes there was some stir. The number of priests has increased from 101 to tions considered the notes of the Bishop of Los Angeles, representing the Catholic church, as the highest gilt-edge security obtainable, and because of this same sentiment of other financiers, we have never been hindered in our progress for want of money. Today the assets of the church, without interference with any parish, could clear off every outstanding obligation.

He spoke of the building of parish schools, of the establishment of the home for the aged and infirm, the home for wayward girls, the different convents and schools of higher education, all brought about by the evolution of Los Angeles from a pueblo to a great, thriving, throbbing city. To the people residing here, and especially to the Knights of Columbus, he attributed the wonderful advancement of Catholicity, more than to any work that he may have done in that direction.

There will be no special celebration of Bishop Conaty's arrival in Los Angeles ten years ago today. All that he has asked are the continued prayers of his people, and in every church a special offering of this character will be made for him. On Tuesday evening the Newman Club will act as host at a banquet given in his honor, and numerous leading citizens outside of the Catholic faith will be on hand to pay honor and tributes to a bishop who belongs, not alone to the people of his own faith, but to the community as one of its foremost citizens.

Reclamation.

VAST WATER SYSTEM COVERS MORE LAND.

LAST Friday W. H. Holabird, receiver of the California Development Company, supplying Imperial Valley with water, delivered to the mutual water companies 2000 cubic second feet, plus a large amount for seepage and evaporation.

Two thousand cubic second feet is equivalent to 4000 acre feet, or 100,000 miner's inches, which is five times the theoretical maximum capacity of the Los Angeles aqueduct.

Undoubtedly, the California Development Company in Imperial Valley is furnishing more land with all the water required than any other irrigation system on this continent, and compares favorably with the volume of water carried in some of the great irrigation systems of India and Egypt.

The earnings of the California Development Company for May exceeded $40,000, and will probably reach $50,000 for June. The months of greatest consumption begin with May and end with August, although there is a large demand for water during the rest of the year.

GREAT GATE IN USE.

The new Stoney gate at Hanlon Heading, on the Colorado River, is now in use. This structure cost about $46,000 and comes up fully to the expectations of the receiver, and adds greatly to the efficiency of the water system.

A new hull will be built for the hydraulic dredge El Centro, which operates at the mouth of the Intake Canal, the present hull being an old barge that was put into use as a temporary expedient.

The dredger Imperial, operating below the gate, is in splendid condition, and keeps a deep basin pumped out, which causes the settling of all the debris coming down from the Colorado River, which is a very great help in operating the canal system and freeing it from silt.

The dredger Delta, lying in the Alamo Channel, twelve or fourteen miles from the heading at the Colorado River, will be put in shape and operated in the near future. This is one of the large type of dredges.

The dredger Gamma, also a large type, which has been for many months in operation near Sharps Flooding, above Calexico, struck a snag and sank. The machinery will be recovered and a new hull built immediately. The dredge had served its day and the timbers were too rotten to justify efforts to raise and repair the old hull.

Three portable dredgers with half-yard clam shell buckets are owned and operated by the receiver on the main canals in Imperial Valley. These dredgers are of the most useful type and it is difficult now to see how the system could have been operated without them.

This makes seven dredgers in operation all or part of the time by Receiver Holabird.

Beginning with the appointment of Receiver Holabird, December 13, 1909, up to and including March, 1913, the total expenses, both ordinary and extraordinary, for the California Development Company aggregated $1,305,936.61, of which $913,748.54 was expended in the United States, and $392,191.27 in Mexico.

The gross receipts from farming operations in the Imperial Valley for 1913 will probably exceed $15,000,000. The population of the valley has increased enormously.

The receiver states that the East High Line Canal, now about completed to Imperial Junction, and the existing West Side main canal, constitute the final exterior boundary lines of the territory, that will be placed under irrigation in Imperial Valley. The irrigable areas within these boundary lines, after allowing for railroads and cities, waste ditches, etc., is a little in excess of 400,000 acres. To this should be added the area in Lower California, which will be from 200,000 to 400,000 acres, all served by the same canal system.

AVALON.

AVALON, June 17.—Alexander R. Horn, attorney, of St. Paul, Minn., and chairman of the Board of Education of that city, and his daughter, Miss Margaret Horn, aide Mrs. John Adams, her daughter, Miss Priscilla Adams, and sons, Banning and Henry Adams, family of Mr. John Adams, Northwestern agent of the Erie Railway Company, also of St. Paul, have just arrived in Los Angeles, guests of Mr. and Mrs. J. B. Banning. They will spend the summer vacation at the Isthmus, Santa Catalina Island.

THESE TWO YOUNG WOMEN

Tell How They Suffered and How Lydia E. Pinkham's Vegetable Compound Restored Their Health and Stopped all Pains.

Zanesville, Ohio. — "I would have cramping spells, distressed feeling in the lower part of my back, headaches and felt weak and was very irregular. After taking five bottles of Lydia E. Pinkham's Vegetable Compound with Liver Pills for constipation, I felt well and strong and have no more female troubles. I hope every suffering woman will give your medicine a trial. I give you permission to publish what your remedies have done for me."—Mrs. ROY SIMMS, R. No. 6, Box 34, Zanesville, Ohio.

What Ten Dollars Did.

Danville, Va.—"I have only spent ten dollars on your medicine and I feel so much better than I did when the doctor was treating me. I don't suffer any bearing down pains at all now and I sleep well. I cannot say enough for Lydia E. Pinkham's Vegetable Compound and Liver Pills as they have done so much for me. I am enjoying good health now and owe it all to your remedies. I take pleasure in telling my friends and neighbors about them."—Mrs. MATTIE HALEY, 501 Colquhone Street, Danville, Va.

REUNITES COUPLE.

Accident to Little Child Brings Parents Together After a Year of Separation.

Florence Marie Haag, 3 years old, ran a few steps ahead of her mother yesterday while walking along Normandie avenue at Thirty-ninth street, was run down, and her right arm crushed by a University car. The little girl was taken to the Receiving Hospital, where the mangled arm was amputated just below the shoulder.

Mrs. Julia Haag, the mother, was prostrated when she saw the child beneath the car wheels. Until a few days ago the mother and child lived at No. 1181 West Thirty-ninth street, but recently moved to a house on West Thirty-fifth street. Although separated for more than a year from her husband, Mrs. Haag immediately telephoned him of the accident and he hurried to the Receiving Hospital, and they were reunited.

SHOWER OF NUCO.

Many Cans of Product Which Figures in Unique Advertising Campaign Distributed Yesterday.

One of the most forceful and original advertising campaigns ever entered into in this city will culminate today. It is that of Nuco. D. H. Schumann, advertising manager for the California Cocoa Company, which manufactures Nuco, surprised his friends of the Ad. Club at the regular luncheon at Christopher's yesterday by having his musical band of chefs march in upon the assembly and play lively tunes while three of their kind distributed quarter-pound cans of Nuco to all assembled. Ernest Ingold, president of the Ad Club, in a graceful speech made due apologies to the speaker of the day. Schumann was fined 25 cents. The pirsoner at the bar borrowed the amount of the fine from Roger M. Andrews of the Citizens' Trust & Savings Bank, who accepted a can of Nuco as security. H. L. Ferguson, president of the California Cocoa Company, addressed the Ad Club on the subject of Nuco, especially detailing the advertising campaign, and giving assurance that it was carried on not only within the limit but within the spirit of the law, and no claims being made for Nuco which the product itself will not bear out.

One of the most surprising advertising stunts and interesting propositions during the last few days has been the appearance on the principal streets of a large wagon built on the principle of those which made Barnum & Bailey famous. On this advertising delivery wagon is an eight-foot can of Nuco and the band of chefs are conspicuous. Nuco is manufactured in Los Angeles.

CALL TO DUTY.

VAN NUYS, June 17.—Suburban communities seldom are backward in "tooting their horns," but the Van Nuys Chamber of Commerce plans to inaugurate a horn tooting to some purpose in this place. At last night's meeting of that body President S. O. Houghton proposed that hereafter on the evening when the chamber meets three members, who are ex-army buglers, shall sound the reveille, thus reminding forgetful members of their duty and insuring full attendance. As the three members suggested live in three different sections of the city it is believed that their notes would effectually reach every quarter.

Try Skin Absorption Instead of Cosmetics.

(From the Woman Militant.)

The constant use of rouge and powder invites a coarsened, roughened condition of the skin, eruptions, enlarged pores and wrinkles. If you've learned this from experience, suppose you quit cosmetics and try what I recommend.

Ask your druggist for an ounce of ordinary mercolized wax and begin using this tonight. Apply like cold cream, washing it off in the morning. Keep this up for a week or two. The wax will literally absorb the coarse, colorless or blemished top skin, but so gradually as not to discommode you at all. Just as gradually the clear, velvety, naturally-tinted underskin comes to the surface. And mercolized wax becomes your everlasting friend.

For those wrinkles and large pores, make a face bath by dissolving an ounce of powdered saxolite in a half-pint witch hazel. This has remarkable astringent and tonic properties, and beneficial results come quickly.—[Advertisement.]

The Creative Principle of Gibraltar

IS BACKED BY NATURAL GROWTH, ECONOMY AND KNOWLEDGE. All of these forces are back of the steady growth of this company and of the advance in value of the preferred shares. Natural growth in land values and products is governed by growth of population and demand, but the profits are governed by economy of operation and expert knowledge of development and conditions. The individual who purchases land and trees at retail and develops on a small scale loses the economy of large consolidated operations.

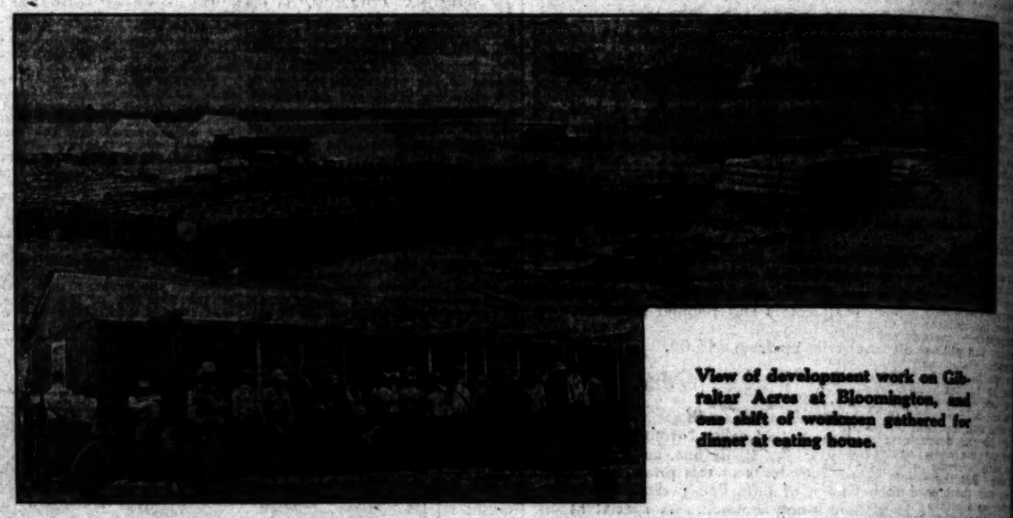

View of development work on Gibraltar Acres at Bloomington, and one shift of workmen gathered for dinner at eating house.

Gibraltar's fast-selling Bloomington tract of 1897 acres is creating community values by developing vacant land into highly improved orchard home tracts. Gibraltar buys the land at wholesale in great tracts, grows its trees in quantities of millions at a time, and develops, plants, subdivides and sells the land on a wide, comprehensive plan. Savings are made through scientific management at every step, even the concrete pipe for its great irrigating system being manufactured on the very land in which it is laid. Larger profits are thus realized for the co-operative shareholder than are possible through individual effort.

Shares advance Monday, June 23, to 22 cents and may be purchased now for 21 cents either for cash or on the installment plan of 20 equal monthly payments.

MAIL THIS NOW

Gibraltar, 142 S. Spring St., Los Angeles

Send me full information showing profits made for co-operation shareholders.

Name .....

Address .....

Times 6-18-13

GIBRALTAR

Investment and Home Building Company

ISAIAH MARTIN, President

142 South Spring Street

Phones: Home 10317 Main 9152

Schedule of 20 Monthly Payments at 21c Per Share

Shares	First Payment	Monthly Payment
200	$ 2.10	$ 2.10
400	4.20	4.20
500	5.25	5.25
1,000	10.50	10.50
2,000	21.00	21.00
5,000	52.50	52.50
10,000	105.00	105.00

No interest is charged on balance

When Clicquot cascades down your arid throat what are you drinking?

Clicquot spring water, mildly laxative; confectioner's sugar; our own extract from pure ginger root; dashes of lemon and lime.

Reg. U. S. Pat. Office

Clicquot-Club Pronounced Klik-O

GINGER ALE

In its sparkling, amber depths there lurks no poisonous adulterant—no saccharin, no soapy foam producer, no coal tar products. Clicquot is as pure as mountain water—stimulating, thirst-quenching and delicious.

Other Clicquot flavors: Birch Beer, Root Beer, Sarsaparilla, Lemon Beer and Orange Phosphate

THE CLICQUOT CLUB CO., Millis, Mass.

THIS IS NUCO-DAY ORDER NUCO FROM YOUR GROCER

LAUNDRY AT COST.

From Friday noon to Saturday 2 P.M., at all of the 51 downtown THREE C LAUNDRY STORES

WALK-OVER

THE SHOES FOR YOU

The "Hiway" model. Every line is correct. Shown in all leathers; also in lace $5.00

WOMEN PREFER WALK-OVERS

TWO WALK-OVER STORES

619 S. Broadway, and Spring at Fourth.

P. A. Jubett, Manager.

S. NORDLINGER & SONS.

DIAMOND MERCHANTS,

631-633 South Broadway.

NATURAL LOOKING TEETH

Artificial teeth that don't look good and feel natural are a failure. We study the question of naturalness in all its phases when restoring teeth by ALVEOLAR METHOD. Call or write for our book. It is free.

DR. C. H. RANKINE, Successor to KNX DENTAL CO., 302 Severance Bldg., Corner 6th and Main. Phone—Main 791.

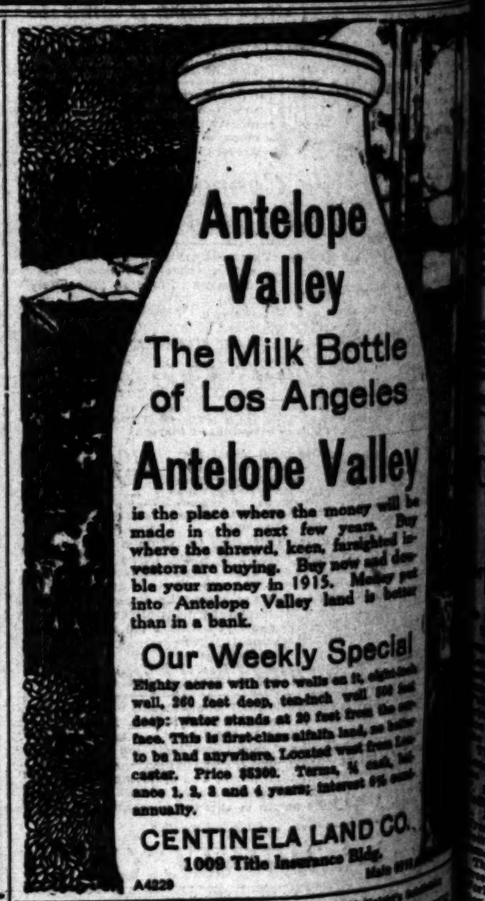

Antelope Valley

The Milk Bottle of Los Angeles

Antelope Valley

is the place where the money will be made in the next few years. Buy where the shrewd, keen, farsighted investors are buying. Buy now and double your money in 1915. Money put into Antelope Valley land is better than in a bank.

Our Weekly Special

Eighty acres with two wells on it, eight-inch well, 260 feet deep, ten-inch well, 500 feet deep; water stands at 20 feet from the surface. This is first-class alfalfa land, no better to be had anywhere. Located west from Lancaster. Price $8300. Terms, ¼ cash, balance 1, 2, 3 and 4 years; interest 6% semi-annually.

CENTINELA LAND CO.

1009 Title Insurance Bldg.

A4229

LAGUNA CLIFFS

Adv.

Still Better.

MORN OF HAPPINES FOR LITTLE

Calls for Nearly Thousand Seats at "T Party at Orpheum Saturday Receive Yesterday—More Good Things on Pr Every Hour—Newsboys, Too.

THE TIMES' big orphans' party for Saturday morning, at the Orpheum, to be given in conjunction with that theater, is already assuming mammoth proportions. In one day requests for nearly 1000 tickets for poor and parentless children have poured in, and every one has been honored. Other places of outings for these little ones have yet to be heard from, so there is small doubt that 1500 will be on hand at 10 o'clock on Saturday, when the Orpheum show will be given, wholly for their amusement.

New features are added to the plans almost every hour. Arrangements were made with the Los Angeles Railway Corporation yesterday whereby free transportation to and from the Orpheum is offered by that company. This has been thankfully accepted, and The Times will issue to each orphans' home for each inmate coupon tickets good for two car rides and admission to the Orpheum Saturday morning. Conductors will take up a coupon for each trip and the ticket of admission will be accepted at the Orpheum door. No one will be admitted there, by the way, who has no ticket.

Another feature will be a committee of society women, most of whom are on the boards of management of the various orphanages. These good women will assemble at the Orpheum and greet the children as they come in charge of their matrons and superintendents, and will see that they are comfortably seated and entertained. There will be no confusion at the theater, as no seats have been reserved; each company of children on arrival will be conducted to the best seats remaining, and will be seated in a body. As the doors open at 9:30 o'clock and the show begins at 10 o'clock, early arrivals will have the best seats. But there will be room for all; only those who do not obtain their seats before 10 o'clock will miss one of the very best acts to be offered.

ANOTHER FEATURE.

Another new feature developed at the Orpheum yesterday. Through the courtesy of A. F. Frankenstein and the Orpheum Symphony Orchestra a special concert will be given between 9:30 and 10 o'clock. This will entertain all who come early. Among the numbers will be the famous Haydn "Toy Symphony," a little piece Haydn wrote for the children of the German Elector's court. It contains parts for all sorts of toys, rattles, squeekers and the like, and is lively and very funny. Marches and popular songs will be played, also, in which anyone may join, and the concert will conclude with "America," when all the children will be asked to rise and sing with the orchestra.

Following the concert, at 10 sharp the show will begin. The first act will be Meehan's dogs, canines that dance, play tricks, ride barrels, box and jump—the greatest leaping dogs in the world. There are about forty of these dogs, and Herr Meehan makes them do things that are almost human. Their antics are very funny, as well as clever.

VOICE LIKE A BELL.

Then will come Lester, the ventriloquist, who can throw his voice about like a rubber ball. Lester has a little boy dummy that sits on his knee and does most of the talking, while Lester smokes, drinks water and the like. This bad boy is an awful fellow; he bosses Lester and bullies him, and makes him do a whole lot of things. The dummy also sings and Lester takes him right down into the audience during his performance. Then will be the big number, lasting almost an hour—the Gus Edwards boys and girls in the song revue of 1913. Edwards wrote all the songs and made up the show and he has twenty-five youngsters to help him, including lovely Miss Boardman, cute little Cuddles, and Georgie. All have to do; they wear pretty clothes, possess fairylandlike in beauty and whistle, dance and play jokes on Cuddles, sings and dances, Georgie gives imitations, Mr. Edwards sings and plays and dances and the others all take part in the big sweet. This has six separate scenes, so there is sure to be a lot in it to please everyone.

IT'S A LONG ONE.

All in all, these make up a show of two hours long, and it will be past 12 o'clock; luncheon time, when the final curtain falls. Then the kids will hustle back into their cars and go home again.

Another feature brought about by the Orpheum yesterday was the extension of the newsboys. The Times' be furnished the orphans its boys to co crowd throu partment. T Times circul o'clock and way to the should see th in advance a There are also—they w row and Frid news of gala Times-Orpheu ment Saturd

But—and must be there will be impos of the show, matinee in th begin on tim to see all of t 10 or they w treat.

WEARY OF T

Akron Man There Comes Use of Gas.

Oscar A. Nel mer receiving Savings and T O., was found the residence 4618 Franklin neighbors, who The man had several days a which had acc porch indicating about since la was not marri sister lived in A inent in society Free Masonry.

The police w motive for the than that he wa accounts in Akr Drink cost him cording to disp family was awa left Nelson in for the past t fortunate man house up to last time neighbors bathroom day a day they determ

The body of the floor, a gas t and the gas turn to Los Angeles th made many frien bors here.

TOURIST AC

A man about giving the name picked up by Spe of the Pacific E the line near Pas was evidently su mental ailment. he had made thre himself under the moved to the Cou he is at present

Stop Gamblin

Councilman To resolution in the terday, which adopted, calling a that boys and gir in public places instructing the Ci pare an ordinan practice. Counell that this was no w tice of throwing that he believed should be prohibi

Must File

The City Council the recommendatio Public Utilities tha adopted requiring companies operatin file with the board their business. Co has been experienc Board in securing from some of these

Sustains Tele

The telephone r fiscal year as set by lic Utilities, and w as now in effect, the City Council yes fact that protests the Pacific Telepho Company and the Company. The Coun that a hearing woul the points already Public Utilities Com fore it was useless t companies protest on the rates are unrea fiscatory.

Substitution.

CITY ENGINEER OFFICE TO BE REORGA

UNANIMOUSLY adopted by the City Council, with instructions to the Board of Public Works for immediate action."

Such is the notation to be inscribed upon the report of the Municipal Bureau on the substitution of machine lining of the Hill-street works. This means that the Board of Public Works will be required to submit a complete reorganization of the engineering department of the city.

The investigation of the Municipal Bureau was made by its subcommittee on streets, composed of Charles Seyler, Farley M. Johnson, S. J. Hunsaker, A. E. Judd, Louis W. Myers, W. F. Bryant, R. F. Koster, James J. Burkel, George Cotty and A. L. Anderson.

The report of the subcommittee on streets was referred to the Public Works Committee of the League and from it evolved the Executive Committee. Council. This report sent to the Council. This report says:

"In the matter of the change in the organization of the work of the Hill-street tunnel we beg to present to your honorable body the conclusions reached by our subcommittee, as submitted in report of June 13, 1913, which was unanimously adopted by the Executive Committee of the League at a special session held June 14, 1913.

"An office system u possible for important posed, construction to by an office subordina a change of construct during the course of t the superiors in offic thing about the sub or even the original strates on the face the reorganization.

While it is clear fro submitted in the rep was no dishonesty in office in this matter, foundly impressed wi ness of the incident.

The rules of the E should arbitrarily pro dinate from making whatever in the specifi mitting any departur without the written a City Engineer.

We recommend that by your Honorable Bo tion with the Board of to bring about a compl tion of the engineerin

CASTO

For Infants and C

The Kind You Have Al

Bears the Signature of

Still Better.

MORN OF HAPPINESS FOR LITTLE ORPHANS.

Calls for Nearly Thousand Seats at "The Times" Free Party at Orpheum Saturday Received and Honored Yesterday—More Good Things on Programme Nearly Every Hour—Newsboys, Too.

THE TIMES' big orphans' party on Saturday morning, at the Orpheum, to be given in conjunction with that theater, is already assuming mammoth proportions. In the list requests for nearly 1000 seats for poor and parentless children have poured in, and every one will be honored. Other places of joy for these little ones have yet to be heard from, so there is small doubt that 1500 will be on hand at 9 o'clock on Saturday, when the Orpheum show will be given, wholly for their entertainment.

Further features are added to the plans almost every hour. Arrangements were made with the Los Angeles Railway Corporation yesterday whereby transportation to and from the Orpheum is offered by that company. This has been thankfully accepted, and The Times will issue to each orphans' home for each inmate tickets good for two car rides of admission to the Orpheum Saturday morning. Conductors will take up a coupon for each trip and the bearer of admission will be accepted at the Orpheum door. No one will be allowed to ride, by the way, who has no ticket.

Another feature will be a committee of society women, most of whom are on the boards of management of the various orphanages. These good women will assemble at the Orpheum to greet the children as they come in charge of their matrons and superintendents, and will see that they are properly seated and entertained. Then there will be no confusion at the show, as no seats have been reserved, and a company of children on each will be conducted to the best seats remaining, and will be seated in time. As the doors open at 9:30 o'clock and the show begins at 10 o'clock, early arrivals will have the best seats. But there will be room for all; only those who do not obtain their seats before 10 o'clock will miss one of the very best acts to be given.

ANOTHER FEATURE.

Another new feature developed at the Orpheum yesterday. Through the kindness of A. F. Frankenstein of the Orpheum Symphony Orchestra, a special concert will be given between 9:30 and 10 o'clock. This will entertain all who come early. Among the numbers will be Haydn's Eighth "Toy Symphony," for this piece Haydn wrote for the children of the German Elector's court. It contains parts for all sorts of toys, rattles, squeakers and the like, and is lively and very funny. Other old and popular songs will be rendered, also, in which anyone may join, and the concert will conclude with "America," when all the children will be asked to rise and sing to the orchestra.

Following the concert, at 10 sharp the show will begin. The first act will be Nelson's dogs, canine that dance, do trick, ride barrels, box and do the greatest leaping dogs in the world. There are about forty of the pups, and Burr Meehan makes the things that are almost human. Their antics are very funny, as well as clever.

WHO LIKE A BALL.

Then will come Lester, the ventriloquist, who can throw his voice about as a rubber ball. Lester has a funny dummy that sits on his knee and does most of the talking, while Lester smokes, drinks water and the like. The boy is an awful fellow, by the way, Lester and bullies the dummy like a whole lot of schoolboys. The dummy also sings and dances, and Lester has him right down into the audience during his performance. Then will be the big number, last-named of which is here—the Gas Edison girls in the song revue that Burroughs wrote all the songs for the show and he has taken pains to help him. Miss Boardman, cute little soubrette, and Georgie. All have very pretty clothes, in beauty and play jokes and dances. Mr. Edwards and dance and take part in the [illegible] has six separate [illegible] to be a lot in it.

IT'S A LONG ONE.

This will make up a show [illegible] long, and it will be [illegible] time, when [illegible] talk. Then the kiddies [illegible] into their cars [illegible] brought about by [illegible] was the extension of the affair to include all its newsboys. These youngsters will be The Times' special guests, and will be furnished seats and tickets as are the orphans. The Times wants all its boys to come, and will handle the crowd through the circulation department. The boys will meet at The Times circulation department at 9 o'clock and will march down Broadway to the Orpheum. Those going should see the circulation department in advance and secure their tickets.

There are other things developing also—they will be announced tomorrow and Friday. Watch out for more news of gala times at this, the big Times-Orpheum orphans' entertainment Saturday morning.

But—and this is important—all must be there before 10 o'clock. It will be impossible to delay the start of the show, as the Orpheum has a matinee in the afternoon. So it will begin on time, and all who want to see all of it must be seated before 10 or they will miss out on the big treat.

WEARY OF THE STRUGGLE.

Akron Man Who Lost Position There Commits Suicide Here by the Use of Gas.

Oscar A. Nelson, 42 years old, former receiving teller of the Central Savings and Trust Company, Akron, O., was found dead in a bathroom at the residence of A. S. Burger, No. 4510 Franklin street, yesterday by neighbors, who broke in the door. The man had evidently taken his life several days ago, the daily papers which had accumulated on the front porch indicating that he had not been about since last Thursday. Nelson was not married.—His mother and sister lived in Akron. He was prominent in society there and a figure in Free Masonry.

The police were unable to learn a motive for the suicide of Nelson other than that he was in poor health. His accounts in Akron were all straight. Drink cost him his position there, according to dispatches. The Burger family was away from home, having left Nelson in charge of the house for the past two weeks. The unfortunate man was seen about the house up to last Thursday. Since that time neighbors noticed a light in the bathroom day and night, and yesterday they determined to investigate.

The body of Nelson was found on the floor, a gas tube still in his mouth and the gas turned on. Nelson came to Los Angeles three months ago, and made many friends among his neighbors here.

TOURIST ACTS STRANGELY.

A man about 45 years of age and giving the name of Lewis Miller was picked up by Special Officer Churchill of the Pacific Electric Company on the line near Pasadena yesterday. He was evidently suffering from some mental ailment. It was claimed that he had made three attempts to throw himself under the car. He was removed to the County Hospital, where he is at present under observation.

Stop Gambling for Pennants.

Councilman Topham introduced a resolution in the City Council yesterday, which was unanimously adopted, calling attention to the fact that boys and girls are shaking dice in public places for pennants, and instructing the City Attorney to prepare an ordinance prohibiting this practice. Council Andrews declared that this was no worse than the practice of throwing dice for cigars and that he believed the entire practice should be prohibited.

Must File Reports.

The City Council adopted yesterday the recommendation of the Board of Public Utilities that an ordinance be adopted requiring all private water companies operating within the city to file with the board annual reports of their business. Considerable difficulty has been experienced by the Utilities Board in securing necessary data from some of these companies.

Sustains Telephone Rates.

The telephone rates for the new fiscal year as set by the Board of Public Utilities, and which are the same as now in effect, were sustained by the City Council yesterday, despite the fact that protests had been filed by the Pacific Telephone and Telegraph Company and the Home Telephone Company. The Council took the stand that a hearing would bring forth only the points already presented to the Public Utilities Commission and therefore it was useless to grant one. Both companies protest on the grounds that the rates are unreasonable and confiscatory.

Substitution.

ENGINEER OFFICE TO BE REORGANIZED.

An office system under which it is possible for important details of proposed construction to be determined by an office subordinate, and so vital a change of construction to be made during the course of the work without the superiors in office knowing anything about the subsequent change or even the original plans, demonstrates on its face the necessity of a reorganization.

While it is clear from the evidence submitted in the reports that there was no dishonesty in the Engineer's office in this matter, we are profoundly impressed with the seriousness of the incident.

The rules of the Engineer's office should arbitrarily prohibit a subordinate from making any change whatever in the specifications or permitting any departure from them, without the written authority of the City Engineer.

We recommend that steps be taken by your Honorable Body in conjunction with the Board of Public Works to bring about a complete reorganization of the engineering department.

CASTORIA
For Infants and Children.
The Kind You Have Always Bought
Bears the Signature of Chas. H. Fletcher

SCENES SNAPPED AROUND MONTROSE, the "VIEW SPOT" of THE NORTH HILL DISTRICT

ACTIVITY REPORTED AT MONTROSE

Beautiful Homes Building Throughout La Crescenta-Canada District

Montrose, the sightly new subdivision at the head of the Verdugo Valley, above Glendale, is establishing a remarkable record of activity.

It is reported that plans have been completed for nine different building projects.

Mr. J. W. Wilson of Glendale will start the erection of a beautiful $4000 home in Waltonia Drive this week. E. G. Luentzel, a Los Angeles contractor, has purchased the corner of Crescent Drive and Rockland Place, a lot with 116 feet frontage, and has begun the erection of a $5000 home. Charles de Vidal Hundt, a newspaper man, has purchased lots 96 and 97 on Park Place, and the Foothill Boulevard, and is building a magnificent home. H. W. Gray, a civil engineer who has recently come to California, has purchased a lot on Glendale Avenue, and has already started the erection of a beautiful bungalow home. There will also be a home built on Glenada Avenue, near Montrose Avenue, for Robert M. Allen. E. Ritter, who is identified with one of the large film companies of Los Angeles, has plans completed for his home on Waltonia Drive. The contract will be let the last of this week for store and apartment house buildings on the corner of Montrose and Honolulu.

In addition to those mentioned above, Mr. J. W. M. Burton has just purchased lot 263 on Montrose Ave.; Arthur S. Heineman is preparing plans for a $4000 home; Mrs. S. A. Hill, recently of Seattle, has purchased a lot on Waltonia Drive and is having plans drawn for a six-room bungalow. Work is being rushed on the car line west from Montrose to Los Angeles Avenue.

The ideal location of Montrose—its healthful, fog-free atmosphere, the wonderful view it commands and the spacious, viewful villa sites it affords, combined with city accommodations and electric car service, have established a sales record of many figures.

The Holmes-Walton Co., owners and agents, 507-8-9 Grant Bldg., corner of Broadway and Fourth, are conducting free auto parties to Montrose and return twice daily. All those going are required to call at the offices of the company for free tickets. Phones: Home A3010, Main 4590.

Other crowds are visiting Montrose by way of the new trolley line, one of the most delightfully scenic rides in Southern California. The car leaves from the corner of Brand and Broadway, Glendale.

IOWANS, ATTENTION!

This is a fac simile of a letter that was sent to the president of the Iowa Society, inviting all Iowans to visit Belle Mead on "Iowa Day," next Sunday, June 22nd.

June 13, 1913.

Mr. J. A. Roninger,
Pres. Iowa State Society,
1213 Cedar Ave.,
Long Beach, Calif.

Dear Sir:-

We have set aside our regular Sunday excursion of June 22nd, as a special day for all Iowans to visit our Belle-Mead property, enjoy its beauties and become better acquainted with the Los Angeles public, which will be numerously represented.

We extend to you, personally, and through you, to all members of the Iowa State Association, a most cordial invitation to become our guests on our specially chartered cars leaving our offices, 308 Story Building, 6th & Broadway, at 11 o'clock, Sunday, June 22nd.

Souvenir badges, containing the Iowa Coat of Arms, will be distributed on the car.

A substantial luncheon, including a cup of genuine "Old Verginia" coffee will be served in our big tent. A box of candy will be presented to each lady and a fine cigar to each gentleman.

Come and enjoy the inspiring view and the glorious sunshine and breathe the invigorating air at Belle-Mead, the beauty spot of all Los Angeles.

Most cordially yours,

Charles O. Middleton

EBC-G.

VILLE DE PARIS
317-325 SO. BROADWAY 312-322 SO. HILL STREET
A. FUSENOT CO.

Semi-Annual Clearance

Laces—In Edges, Bands, Galloons, Flouncings And All-Overs

Clearance Prices

One-fourth to One-half Less

The Greatest Event of the Season

Latest advices from Paris say laces will be even more popular this fall for trimmings. Every woman, in reach of the "Ville," should take advantage of this great opportunity to supply not only her present needs, but anticipate her future wants in fashionable laces—while she can save from one-fourth to one-half. This special lot of laces includes a great variety of widths and comprises—

Imitation Venise, Baby Irish and Colored Novelty Laces. See Display in Broadway Window

Fashionable Waists

Clearance Prices

$1.95, $2.95, $3.95, $5

This sale is offering smart up-to-date styles in waists at substantial savings in price. We cannot describe in this small space all of the many models offered in this collection. The majority of them are made of voile. Many of them have fancy touches of colored voile as trimming on collar and cuffs. Some are made of embroidered voile, others of colored figured voile. Although prices have changed—"Ville" style and quality remain unchanged.

The Yamato, Inc.
635-637 South Broadway

Imported Japanese Crepes

No more appropriate than in this season. Beautiful, cool, non-shrinking, no ironing. Most adapted to making Waist, Dress or Child's Clothes. Come in all popular colors.

20c, 35c, 65c yd.

Your Office

Lacks something—Japanese Waste Baskets and Letter Baskets that make your office more attractive. They are made of finest split bamboo, stained in mahogany color, and highly polished. Just drop in and see our stock.

Waste Baskets
$1.00, $1.25, $1.50

Letter Baskets
40c, 45c, and up

You will find in our vast assortment any bamboo basket you can imagine at most reasonable prices.

Silk Kimono

Made of high-grade figured silk. Serviceable and comfortable. Just what you need in this season. Secure one now at special price. Highest value offered when quality considered.
Regular $4.40 ..... $3.75

Our Kimono Department, most comprehensive in the West, is really worth inspecting when down town.

Baby's Kimono

Don't you think your baby, too, wants to wear comfortable, pretty Kimono Jacket? Our latest importation just fills its want. Made of Crepe de Chine in pink and light blue, with Haori coat effect, embroidered in French knots..... $2.95

We also carry Children's Silk Kimonos and Mandarin Coats in wide variety.

Japanese Toweling

Blue and white. Warranted fadeless. Bamboo, Wistaria, Rice, Stork, Cherry designs. Most suitable for making curtains, couch covers, pillow tops, etc., for summer house use.

85c a Bolt—(10 Towels)

Toweling Lunch Cloths

Hemstitched, catchstitched in between. Hand-stenciled in blue floral designs.

36x36 ..... 60c
50x50 ..... $1.25

Napkins, 12x12..... 85c doz.

Eiffle Silk Hose

Heaviest and most durable pure silk hose obtainable for the prices,

50c, 75c, $1 pr.

Take This Scenic —Trip to— SANTA MONICA CANYON BY THE SEA

TODAY!

There is no more fitting time for a trip of inspection to this charming region than this very day.

We know that your interests will be served by a thorough understanding of the many opportunities for profit and pleasure provided by a home-site in Santa Monica Canyon.

You have the choice of many desirable sites in a rustic retreat, convenient to cities and beach amusements, all modern improvements included.

It is surely worth the trip to verify our statements. Observation Auto leaves at 9:30 and 1:30.

L. D. LOOMIS CO.
421 Wright & Callender Bldg. MAIN 1670 HOME 60559

Timely Action

The Washington administration's offer of $500,000,000 for use by the masses staggered Wall Street. The business interests of the nation "sat up and took notice." It was timely. It has lifted a dark and threatening cloud. Because of the large crops assured and the great development of its enormous latent resources under way, the effect will be to cause the great West in general and the Pacific Coast in particular to spring forward anew. With the near completion of the Panama Canal and its world-wide influence, all trending to the rapid upbuilding of the commerce of the new countries of the Pacific slopes of America, Los Angeles as well as all of Southern California has great things to look forward to if the people have ready money with which to do business.

A knowledge of the fact that the Government holds $500,000,000, and more, in readiness to meet any proper emergency is most encouraging.

Los Angeles Securities Company began business in January, about five (5) months ago. In that time it has prospered and grown amazingly. But because of the conditions above referred to, the management thought it wise to go slow. It had the resources to start its first large hotel and apartment house on the corner of Temple St. and Bunker Hill Ave. sixty days ago. In the meantime it has been "sawing other wood" and helping to rehabilitate the northwest section of this city while waiting until financiers thought and talked differently.

Now that the change has come, Los Angeles Securities Company announces an advance in its shares from 15 cents to 16 cents each at the close of business June 30th, 1913. By that time construction of its first combination hotel and apartment house will be further under way.

The present price of 15 cents a share and easy terms is attractive and interests the wage earner, for whom more than 4 per cent. is a necessity, as well as most desirable. That additional advantage is assured by the government policy and the consequent more rapid upbuilding of Los Angeles.

For further particulars regarding the Company's plans please apply to

Los Angeles Securities Company
837 South Hill Street.

Strictly Reliable Doctors

DRS. SHORES & SHORES

THEY SPECIALIZE. For 20 years Drs. Shores & Shores have devoted their time and talent exclusively to the treatment of Catarrh, Nervous and Chronic Diseases, with a record of thousands treated. They have the skill and experience. You can consult Drs. Shores FREE. Why not do so today?

Don't be a permanent invalid. Sick people who have suffered in silence all winter, chronic invalids who have spent so much money on worthless treatments that they are almost entirely discouraged, and recent sufferers who are just beginning to feel the first touches of Catarrh—should all take notice that right now is the best time of all the year to be cured quickly and cheaply. This is your opportunity season. Don't let it slip. CONSULTATION AND EXAMINATION FREE TO ALL. POPULAR DOCTORS. POPULAR PRICES have made DRS. A. J. & R. W. SHORES' practice the largest of its kind in the West. That's why their vast experience in treating thousands of cases saves you time and money. IT'S NOT MONEY MATTERS WITH YOU AWAY. DRS. SHORES MAKE THEIR PRICES AND TERMS SO LOW THAT THE POOR CAN GET JUST AS GOOD TREATMENT AS THE RICH. REMEMBER, ALL MEDICINES ARE FURNISHED FREE TO OUR PATIENTS —NO DRUG BILL TO PAY. MODERN OFFICES, UP-TO-DATE TREATMENT, ELECTRICITY, ETC. DON'T BE SKEPTICAL. GET BUSY AND GET WELL. CALL TODAY.

Specialties:—
Catarrh
Deafness
Asthma
Chronic Bronchial and Lung Trouble
Kidney Rheumatism
Hay Fever
Stomach, Liver, Heart
Kidney
Blood
Skin and Bladder Troubles,
And All Chronic and Nervous Diseases that are Curable.
Both Sexes.
Call or Write.

DRS. SHORES & SHORES, Rooms 322 to 325 Hesse Building, Third and Spring Sts. ENTRANCE 122 WEST THIRD ST., LOS ANGELES.

Hours 9 a.m. to 5 p.m.; Evenings, 7 to 8; Sundays, 10 to 12.

J. W. Robinson Co.
Broadway and Third

Rug Department

Special Values in High-Grade Rugs.

9x12 fine quality Wilton Rugs in a large variety of patterns. Mostly small and all over designs.

About 25 rugs to select from, $42.50 values, choice, $35.00.

8.3x10.6, about 10 of this size. Similar designs; in rich colorings. $35.00 values, choice, $29.75.

9x12 finest quality Seamless Wiltons, about 7 of this grade, $55.00 and $60.00 values, choice, $45.00.

The values we are offering in Oriental Rugs are appreciated by the lovers of these world-wide known Rugs —these special values:

$25.00 values $12.50
$35.00 values $17.50
$45.00 values $25.00

Blanket Department

Now is the time to buy Blankets.

Some special values in large sizes.

80x90 fine Lambs' Wool Blankets—silk bound, pink or blue border; $10.50 and $12.50 values for $8.50

80x90 Lambs' Wool Blankets—beautifully soft and downy; $15.00 and $16.50 values, for $11.50.

60x90 Twin Bed Size, $7.50 values for $5.00.

Men's Department

25c

For men's 50c Wash 4-in-hands, in the newest of weaves and panel designs—all of the new and snappy colors—all fresh and clean. Choice, 25c.

$1.25 Dozen

For one dozen of men's pure white linen hemstitched handkerchiefs. For this price you usually get cotton handkerchiefs, but these are all pure linen for $1.25 the dozen.

Neckwear—3 for $1.00

A choice of our regular 50c 4-in-hands, in cut silks, all colorings and all pure silk. Choice, 3 for $1.00.

June Special Boys' Department

Boys' double-breasted suits at ¼ off, some with two pairs of pants, size 6 to 18 years.

Boys' wash suits, Russian style, at ¼ off, size 2 to 8 years.

Boys' corduroy pants with double knees, $2.00 values for $1.35, size 6 to 17 years.

Boys' Imported crepe pajamas, $2.50, $3.00 values for $1.35.

Boys' madras pajamas, $1.50 values for 75c; size 6 to 14 years.

Boys' Blouses, $1.00 values, 55c.

Boys' all wool Ruff-Neck Sweaters, at $2.50.

Linen Department

18-inch unbleached all linen crash toweling—an extra heavy weight—15c quality, at 12½c a yard.

18-inch check tea toweling, a good weight of all linen crash, 16⅔c value at 15c yard.

Two yard square tea cloths in the natural linen shades—round patterns—$3.50 values at $3.00 each.

18x34 hemstitched all linen damask towels:

Size 18x34—30c values at 20c each.
Size 18x19x35—35c values at 25c each.
Size 22x39—65c values at 50c each.

54-inch square German coffee cloths, with colored border—$3.25 values, at $2.75 each.

Ladies' Hosiery Department

50 dozen Ladies' colored hosiery—fine Imported hose—fine gauze; regular prices 25c and 35c, on sale, 3 pairs for 50c.

Look over our Sheffield Plate Department for your wedding gifts. Our Sheffield Plate is guaranteed to be plated on Copper in the much-prized old English "Butler" finish, which for genteel elegance and wearing qualities cannot be surpassed.

Nothing could be more appropriate for wedding presents than this Sheffield Plate.

Our assortment is complete and includes Trays, Tea Sets, Meat Platters, Vegetable Dishes, Gravy Boats, Water Pitchers, Sandwich Plates, Bread and Butter Plates, Bon Bon Dishes, Vases, etc.

Glove Department

Summer Gloves—June Specials.

16-button double finger tipped Silk Gloves, from a well known manufacturer.

All sizes in black and white; $1.25 values for 95c

16-button extra long Gloves in a Milanese weave—black and white; $2.00 values for $1.35

Imported Chamois Gloves in the natural color; June Special, at 75c

One-clasp full P. K. Lambskin Gloves, white, cream, tan, gray; $1.25 values for 95c

Parasol Department

A manufacturers sample line of Parasols

at ½ Price

All new summer Parasols in flowered silk, satins, pongee and foulards silks, and in all the newest colorings, etc. at JUNE SPECIAL, at ½ PRICE.

The $1.00 value for 75c
The $2.00 value for $1.00
The $3.00 value for $1.50
The $ 5.00 value for $2.50
The $ 7.50 value for $3.75
The $10.00 value for $5.00
and etc.

J. W. Robinson Co.
Broadway and Third

THIS IS **NUCO-DAY** ORDER NUCO FROM YOUR GROCER

SOCIETY AFFAIRS.

Miss Gertrude Connell,
Who will assist at the brilliant Campbell-Beveridge wedding this evening.

DUE to the cleverness of the young bride-elect, the engagement of Miss Elisabeth Bard, youngest daughter of former United States Senator Bard, and Reginald G. Shand has been kept a profound secret until now, when news comes of the wedding, which is to be quietly solemnized this evening at the Hueneme home of the Bards. The ceremony will be performed by the Rev. B. J. Darneille in the presence of close friends only. Miss Anna Bard, sister of the bride-elect, will be bridesmaid, and Ernest C. Hamilton, cousin of the groom-to-be—who, with his wife and children of Hamilton City, are guests here of Mrs. Hamilton's mother, Mrs. W. H. Bonsall of No. 1340 Crown Hill avenue—will be best man. Mr. Shand is connected with a sugar factory at Hamilton and will take his young bride there to live.

The news is of more than ordinary interest in this city, where the young people are socially known.

Col. Black to Wed.

Messenger boys were kept busy yesterday delivering telegrams containing news of the very interesting engagement of Col. George N. Black and Miss Florence Kohn, a society leader of Portland, Or., who is also well known here, where she has spent much time at the Hotel Alexandria. Col. Black is visiting his betrothed in her northern home. The messages, signed by both young people, caused a decided flutter in society circles. The groom-to-be, who has lived in Los Angeles thirty years, is vice-president of Black Brothers, Inc., a bond house; president of the California State Realty Federation; past-grand president of B'nai Brith and a member of the Concordia Club. For four years he served as a colonel on Gov. Gillett's staff, and has been prominently identified in the political world for years. Sunday with Miss Kohn he will receive at her home, when several hundred friends will call to congratulate the happy couple.

Will Wed Today.

Los Angeles and Hollywood society are greatly interested in the wedding of Miss Marion Beveridge, the beautiful daughter of Mr. and Mrs. P. J. Beveridge, of Hollywood boulevard, who will become the bride of Wilbur Watkins Campbell at 5:30 o'clock tonight in St. Stephens Episcopal Church, Hollywood.

Miss Phylis Beveridge, the pretty sister of the bride-elect, will assist as maid of honor. Miss Gertrude Connell, cousin of the bride-elect, and Miss Elisabeth Hoag will be bridesmaids. Little William Palmer will carry the wedding ring on the family crest, which is embroidered in the center of a white chiffon cushion filled with pink floss sent from Japan.

Roy Campbell will attend his brother as best man and the ushers will be Messrs. Raymond Somers, Leslie Somers and Roy Williamson.

A full choir of thirty, under the direction of Mme. Elaine Fisher, will precede the bridal party to the altar singing the bridal chorus from the "Rose Maiden." After the ceremony the choir will follow the bridal party to the door singing Lohengrin's "Wedding March." Mrs. Graham L. Putnam of St. Stephens Church will preside at the organ. Miss Ouellet will play the harp, while Rev. Arthur Evans is performing the ceremony.

The vestments for the rector, of the finest of Canton linen, were made expressly for this occasion. The altar cloth, made of hand-point lace, was brought from Japan.

Fronds of asparagus plumosus fern and pink carnations will decorate the church. Candles and the cross will be the only altar decorations, the six Eucharistic and twenty-eight vesper lights being hand-carved and sent from Madrid, as were two chancel lights, 200 years old, and from the old candalabra from the Granada in Madrid.

A wedding supper will be served to a few friends after the ceremony. No invitations have been issued, but the church will be open to friends.

Mr. Campbell and his bride will leave immediately for a motor trip to Lake Tahoe, San Francisco and Portland, and after their return will live in their new home, now being erected in the Wilshire district.

At St. John's.

St. John's Episcopal Church, which is noted for its picturesque weddings, was never prettier than last evening, with its handsome decorations arranged for the marriage of Miss Blanche Ford, daughter of Mr. and Mrs. John J. Ford, No. 907 West Forty-ninth street, to Dr. Frank A. Williams, son of Mr. and Mrs. Alfred P. Williams, No. 331 South Westlake.

The altar and altar gates were hidden with pink gladiolus and thousands of pink sweet peas and asparagus plumosus fern. An aisle was carpeted with white [illegible] down this passed the bridal [illegible]

First came the maids of [illegible] sister of the bride-elect, Miss Margaret Ford, attractive in a [illegible] creation of pink chiffon over charmeuse, carrying an armful of Killarney roses, with [illegible] shower bows. Next came [illegible] the brother of the bride, [illegible] Ford, Assistant District Attorney, the brother-in-law of the groom, W. Colton. They were followed by the little ring bearer, Master Colton, carrying a white satin pillow with the ring nestling in a cluster of pink chiffon roses. The little flower girl, Margaret Ford, sister of the bride-to-be, was dainty in a white French frock, with pink bows, carrying a basket filled with rose petals, which she scattered before the bridal party.

The bride-elect, leaning on the arm of her father, was lovely in a gown of heavy white satin charmeuse, overdraped with white chiffon, elaborate with rose point lace and a court train. A tulle veil, caught with orange blossoms extended to the bottom of her train, and had been worn previously by her sister, Mrs. Andrew Swanfeldt at the time of her marriage. Her only ornament was a platinum necklace with a diamond pendant, the gift of the groom. Her shower bouquet was of lily of the valley and bride's roses.

The groom and his best man, Albert G. Maxson, stood at the altar. The organist, Mr. Donahue, played the wedding marches as the bridal couple entered the church. The Rev. George Davidson united them.

Following the ceremony a reception was held at the family home, where a white and green color scheme was effective, roses, [illegible] daisies and greenery having been combined except in the dining room, where all the appointments were pink. The table held a centerpiece of pink Killarney roses and long pink bows of pink tulle and the chandelier was shaded with pink satin and crystal-beaded fringe.

Dr. Williams will take his bride on a wedding trip to Canada, stopping at San Francisco, Portland, Seattle, Vancouver and Lake Louise. After the honeymoon they will [illegible] their own home at No. 107 Westlake avenue, where they will be at home to their friends after June 25.

Wedding Announcement.

Announcement is made of the marriage Saturday of Miss [illegible] Elftman, daughter of Mr. and Mrs. Martin Elftman of Long Beach, to Raydn J. Ziegler of this city. The service took place at the home of the officiating clergyman, the Rev. J. M. Schaefle, pastor of the Heights Congregational Church. Miss Elftman was attired in a handsome tailored suit of gray with hat, gloves and shoes to match. At the conclusion of a honeymoon trip to San Francisco, Mr. and Mrs. Ziegler will be at their home at No. 327 Magnolia avenue.

Another Wedding.

Rev. John H. Cooper officiated at the wedding in the Bethlehem Presbyterian Church recently of Miss Elizabeth Zeigler, daughter of Mrs. Etta Zeigler of No. 311 Rose road, and Frank Warren. The office was decorated to represent a garden scene with trailing vines and sweets peas. Specially-arranged [illegible] opened as the bridal party entered. The bride, attired in Duchesse lace over white crepe meteor and [illegible] stood beneath a shower of [illegible] during the ceremony. She wore a long tulle veil and carried a shower of bride roses.

Miss Elizabeth Warren, sister of the groom, assisted as maid of honor and was attired in delicate pink [illegible] chine with pearl ornaments. She carried a bouquet of pink [illegible] ners tied with pink tulle. Miss Armond was a fascinating little flower girl. Ralph Eugene Hoag was best man.

Before the service a special musical programme was rendered by Miss Ella Rosetta Stuart, Miss Bell and Mrs. Fred P. Rosecrans. The reception was held at the home of the bride's mother.

Mr. and Mrs. Warren left on a two-weeks' camping trip to Big Bear Lake in the San Bernardino mountains, and will be at home to their friends after August 1, at No. 1 West Forty-sixth street.

Has Returned.

Mrs. Charles Fairbanks, wife of United States Land Commissioner of Colorado, has been visiting her sister, Mrs. Clyde Hitchcock, for the past month, during which time she was lightfully entertained. Mrs. Fairbanks was accompanied by her son.

"TELL FOOL 'EM YEZ."

Veteran Captain of Police Has Way Through Valley of Woe, and Gives Not an Inch.

Capt. Avery J. Bradley, veteran captain of the Los Angeles police department, while desperately ill at his home, No. 522 West Fifteenth street, is not better and no worse than he was five days ago. That he is keeping his own against heroic odds, and to no diminution in the confidence of his enemies, but in the increased and serious optimism with which the old fighter is meeting it. "It ain't over yet," said he grimly yesterday, "and the doctors admit that, while they are against him, the old man may 'fool 'em yet.'"

From the bedside of Capt. Bradley has been in charge of Dr. H. C. Harris, and for [illegible] teen years his intimate friend and fellow-horseman and companion, Capt. Shurtleff has absented himself from [illegible] tics to care for his friend and [illegible] leaves him, day or night, [illegible] in his clothes a few minutes [illegible] beside in order that he may be [illegible] hand at a second's notice. [illegible] Bradley was at Whittier [illegible] Shurtleff answered [illegible] to that resort by motor, [illegible] thither by motor, [illegible] the captain to his own [illegible] Shurtleff has made the [illegible] and says that he will [illegible] his patient is on the way [illegible] or until the end.

UNDELIVERED TELEGRAMS

There are telegrams at the [illegible] Union [illegible] F. H. Russell, [illegible] Cesbank, [illegible] J. Chaffee, Paul C. [illegible] way, C. B. Culley, Paul C. [illegible] Fred Deasse, W. [illegible] Elgar, S. C. [illegible] E. W. Fahnestock, [illegible] log, Harry M. Lockwood, [illegible] J. D. [illegible] Charles Shafer, [illegible] Thomas, Mrs. Gertrude [illegible] Vernon and Al Dewey, [illegible] At the Pantages [illegible] Mrs. E. Whitehouse, [illegible] Buckler & Smith and Mr. [illegible] Cooper.

A Helpful Poem

who will aid in organizing business can be obtained through the medium of "Partners Wanted" column of The Times' Want Ads.

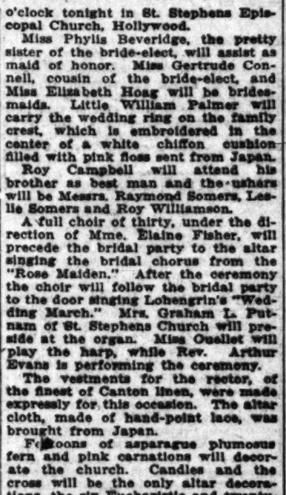

George N. Black,
Prominent society man and president of the California Realty Federation, who is engaged to Miss Florence Kohn, a social favorite of Portland.

Nervous Wrecks from Sore Feet: Gives Cure

The nagging irritation from daily foot torture causes thousands of nervous break-downs. Besides there is the pain, the haggard face and peevish disposition. Don't waste an hour, here is a treatment that will cure your feet quickly. No matter how many patent medicines you have tried in vain this treatment, formerly known only to doctors, will give prompt results. "Dissolve two tablespoonfuls of Calocide compound in a basin of warm water. Soak the feet in this for full fifteen minutes, gently rubbing the sore parts." The effects are marvelous. All pain goes instantly and the feet feel simply delightful. Corns and callouses can be peeled right off; bunions, aching feet, sweaty smelling feet, get immediate relief. Use this a week and your foot troubles will be a thing of the past. Calocide works through the pores and removes the cause. Any druggist has it in stock or will quickly get it. A twenty-five cent package is said to be enough to cure the worst feet.—[Advertisement.

FOR WOMEN AND
Facts, Features and
BY OLIVE GRAY.

DAILY BEAUTY HINT: There is a new ap[pliance] at the home. This is not electrical, like [most] but is run by the water which passes through, a[nd] said to be equal to, if not superior to other such [treat]able treatments at home. Not only is such an [appli]ance treating the complexion, bringing to the surface [the] said to relieve rheumatism and to cure bruises [by] ing the blood upon the particular spot, or in oth[er] the circulation so that it carries away all impur[ities].

"I have been thinking," said the Business Woman, "of getting out into a real home, instead of continuing to reside in a downtown apartment-house; but I cannot reconcile myself to the idea of neighbors. Sounds familiar and disagreeable, doesn't it; but after being in the turmoil and meeting people all day, it is such a boon to get where you are not obliged to speak to anyone unless you wish. And when I tell you that I have lived in one place for three years and do not know a person who lives in the house, you will realize that I am inclined somewhat of a solitaire; but—do you know—I believe all the people in my vicinity are like me?"

"But," I asked, "why not live in a wilderness? Would you like that?"

"No. I do not believe any of us would want that. We like to know that people are near-by, but not too near, and there is a sort of companionship in mere vicinity, without talk. In fact, I sometimes think it the best kind of neighborliness—but not everyone recognizes this fact. When I go out to look at houses or lots, the first thing that I meet is a neighbor who proceeds to tell me all about everything, so that I feel myself enmeshed in the jealousies, hatreds and maliciousness of the locality, even before I have arrived there, and I instantly decide that I will stay away. If ever do move into a home, I shall take care not to see the neighbors before I move in—for I would be unhappy before getting settled."

"In your judgment, then," I said, "silent neighborliness is the best [policy]."

"Well, silent neighborliness, at least. I truly believe that the best companionship, anyhow, is that which is not [overfamiliar]."

• •

Your Neighbor's Sprinkler.

Have you never been annoyed by your neighbor's lawn sprinkling? But of course you have, no matter where you live. You have tried to dodge between the sprinkles, as you passed along the sidewalk; you have found, when you essayed to step out of the front door that your walk and the side of the garden where you wished to go was deluged and, in fact, there were annoyances many and varied in connection to your neighbor's lawn sprinkling; but now that is all at an end, or may be—if you do your part. That is necessary is that you purchase for him one of those newly-invented lawn sprinklers—a "made-in-Los Angeles" sprinkler. If his lawn [is] square, just slip over there some morning before he is up and measure the grass plot and when you go down town, buy the device, which is properly shaped and sized to sprinkle his lawn without casting a single glitter-ing drop upon your premises or upon the outer walk. These sprinklers come in every size and shape and even [are] in a style which sprinkles upward. "The man" where they are sold will explain to you just how this miracle is accomplished, but I fear my technical dictionary is not equipped with the proper terms to do this, although it looked like a simple enough [thing], as he explained it. Think of the saving of water, as well as of the wear and tear upon the dispositions of the passers and upon all within the sprinkling radius!

• •

Progressive Sale.

After looking into the window of one of Lower Broadway furniture houses [where] they are having what I would call a "progressive sale," I have been [spending] my time figuring how much the most wanted article would be by this [time] next week or the week following.

Articles are marked a certain price [and] the date is given and then follows a long line of reductions—10 cent. daily—until sold.

I discovered a charming Chippendale chair, marked very reasonably [at first], but as we are always going to do, you know, I decided that I would wait until Saturday week, when the sliding scale of reduction would bring it to the level of a comfortable kitchen chair, and then I meant to buy it for—well, for the dower chest for the "wish chest," as we call them now, since girls plan for bachelor homes more than hopes. It seems, however, that I had set her mark a few pegs too low, for the chair was gone when the mahogany rocker—and perhaps I shall have learned to figure a little more rapidly, so that will not [occur].

• •

Figures Still Further.

It seems that this "window sale" is an indicator of what is going on inside the store, where there are reductions in all lines of high-class furniture. In most cases the reduction is fully one-half and the goods offered are of the better kind, as one has always wished for a specially luxurious nook in the form of a fine piece of carved English sideboard, desk or bookcase [or] a chair for some especially [desired] spot in library or living-room, a massive table to go with [the] one which has always needed that [piece] and for which you have waited [for] many. The sale even extends to rugs, imported articles upon which there art reigns supreme, and, in fact, an extensive and expensive sale.

• •

Clothes Lines.

There is truly the age of invention, [and] it seems as though, of late, a [great] portion of this inventiveness has been applied to things for the [home]. The latest is the pinless clothes line! Perhaps you hang your [clothes] down there out there to dry, and [have] paper dish-rags!

The pinless clothes line comes in [the] form of snakes or any of the [other] reptiles, and you buy so many feet, and you buy them cheap, just at [present], and at each joint there is a peculiar twist into which you [place] a corner of the particular garment which is "out a-dry-ing," and behold, give the twist and behold, you have the [article] securely fastened upon the [line]. If you [have] after my [idea] hunt up the [store] describe it [to]

From Prose [to]

It may [be] clothes pins [are] suites, but it [is] all—only [the] the parents [can] make her [a] be especially [fine] room set. It [is] luxury. Of [course] in French [gilt], and set [with] is a gem of [its] and finish. [In] number of [the] It costs, you [know] licity, especially [when] it as a gift [that] could be more [appropriate] gift?

In the other high-class [furniture] plays this regal [white] enamel, hand-[painted] this is as beautiful the "royal one" fect and the [most] examined her losing caste, [but] with all the [other] bedroom fitting

Out-Dresdens [the]

In the art [section] the Broadway [has] a new importation ware, which, [I] thinking, out-[does] a flowered ware colors of Dresden in full relief, [giving] life-like appearance upon that charming tall comports, [and] dishes for various enticing in their [colors] are far from [being] sidering their true Any piece or set bridal gift.

Your Fine Hat.

A girl who [has] mades and hats [can] discovered a way pin holes in her [hat] has the shoemaker to the sides of [the] hat pins are run no holes are made straw.

ONE JURYMAN

New Venire [Is] plete Panel in Ranchman's [Case]

After a day spent a jury in Judge [Smith] try the charge against Ralph [Ellis] ranchman of Ra[mona] auto is alleged to killed Mitchell [Wong] Polish boy, the [two] and adjournment this morning, [when] of five men will [be] members of the jury

Negligence on Ferris is alleged. The defendant will that the killing Ferris says his [car] ing one driven by of No. 624 Los Savings building, [was] eling at East Ninth streets fifteen miles tor truck was [stalled] he says, and Dr. machine out to [avoid] child rushed out car. Ferris found maintains, to stop running over the [boy]

PLAN CHARITY [BALL]

Fund of Peter [Pan] Swelled by Ball [Proceeds]

distortum.

The Peter Pan [Ball] will in a few [weeks] in the way of a carrying out the [work] tion, if plans being number of prominent who are co-operating of Railway Conductors out.

A charity ball [on] 24 at the Shrine [Auditorium] has been donated by the worthy cause.

Tomorrow evening treasurer of the Hull Children, will call Hotel Alexandria a committees and the [ball] lined will be complete has been given a [benefit] Humane Society, the Manufacturers, who [are] the Native Sons, who [are] sented at the meeting land; the Elks, who [have] end of assistance in Frank Bryson; Louis [Lips] ing for the Shriners; dealers and others.

Elmer McDowell [will] manship of the general after the relinquishment fice by Adler. Irving of the Hellman Commercial and Savings Bank [is] Thomas Foss of the Rivers is secretary and [Cal] ball.

FOR GREAT CATHEDRAL

Member of Firm of Architects Here to Work Over New Episcopal [Edifice]

B. G. Goodhue, of Goodhue & Ferguson, New York, recognized as the leading local architects of the city in Los Angeles yesterday with Bishop Johnson [and] to the Episcopal cathedral on the site of St. Paul's on South Olive street, [which] to be designed by the eastern firm. Registering at Nuys Hotel, the New [York] spent the entire day [with] the project with the clergy took extensive measurements ground site of the proposed and from the bishop [and] eral requirements of the The ideas secured will

FOR WOMEN AND MEN.

Facts, Features and Fancies.

BY OLIVE GRAY.

DAILY BEAUTY HINT: There is a new apparatus for giving massage at the home. This is not electrical, like most of such appliances, but is run by the water which passes through an ordinary faucet. It is said to be equal to, if not superior to other such articles and makes possible the treatments at home. Not only is such an appliance excellent for improving the complexion, bringing to the surface a rosy glow, but it is said to relieve rheumatism and to cure bruises and abrasions, by training the blood upon the particular spot, or in other words by increasing the circulation so that it carries away all impurities.

"I have been thinking," said the Observing Woman, "of getting out into the country, instead of continuing to live in a downtown apartment—but I cannot reconcile myself to the idea of neighbors. Sounds selfish, being in the turmoil and crowds all day, it is such a task to get where you are not obliged to speak to anyone unless you wish, but I tell you that I have lived for three years and do not know a person who lives in the house with me. You will realize that I am interested in a solitaire; but—do you believe all the people in the country are like me?"

I said, "why not live in a flat?" Would you like that?"

I do not believe any of us would like that. We like to know that people are near-by, but not too near, and there is a sort of companionship in more vicinity, without talk or the need to tell me all about it. I sometimes think it the best of neighborliness—but not when it recognizes this fact. When I look at houses or lots, the one that I most is a neighbor who comes to see me before I move into a home, I shall not want to see the neighbors before I am in—for I would be unduly getting settled."

"In your judgment, then," I said, "that neighborliness is the best neighborliness, at least. I believe that the best companionship anyone, is that which is not

Neighbor's Sprinkler.

Have you never been annoyed by your neighbor's lawn sprinkling? But you have, no matter where you have tried to dodge the sprinkler, as you passed the shrubbery; you have found, to your chagrin, you seemed to step out of the path that your walk and the side walk at the point where you wished to cross indicated and, in fact, there was a path many and varied in it, in your neighbor's lawn, but now that is all at an end for—if you do your part, I guarantee that you pur- [illegible] of those newly-invented, "made-in-a-minute" sprinklers. If his lawn [illegible] over there some [illegible] he is to and measure [illegible] and when you go down [illegible] device, which is propelled and stood to sprinkle his [illegible] meeting a single glitter- [illegible] your promises or upon [illegible] sprinklers come [illegible] and shape and even [illegible] a style which sprinkles up- [illegible] over" where they are sold [illegible] to you just how this mir- [illegible] but I fear my [illegible] is not equipped [illegible] to do this, although it looked like a simple enough [illegible] to be exploited it. Think of [illegible] over, as well as of the [illegible] upon the dispositions of [illegible] and upon all within the [illegible]

Window Sale.

Have you looked into the window of [illegible] Furniture House [illegible] are having what I would [illegible] sale." I have been [illegible] how much [illegible] would be by this [illegible] week or the week follow- [illegible] a certain price [illegible] and then fol- [illegible] reductions—10 [illegible] sold.

A charming Chippendale [illegible] very reasonably [illegible] but as we are always [illegible] I decided that I [illegible] would [illegible] the level of a con- [illegible] and then I meant [illegible] for the dower [illegible] wish chest," as [illegible] girls plan [illegible] than for [illegible], however, that [illegible] at least a few pages [illegible] the chair was gone [illegible] am now figuring on a [illegible] and per- [illegible] to figure a [illegible], as that will not [illegible]

From Prose to Poetry.

It may seem a far call from clothes pins to Louis XVI bedroom suites, but it is not so very far after all—only about a block. If you are the parents of the bride and wish to make her a truly regal gift, you will be especially interested in this bedroom set. It is the very last word in luxury. Of finest mahogany, finished in French hand-carved Ormolo or gilt, and set with cane, every piece is a gem of its kind, both as to shape and finish. If I were to print the number of thousands of dollars that it costs, you might not like this publicity, especially if you really intend it as a gift to the bride—and what could be more superb than such a gift?

In the other window of the same high-class furniture house which displays this regal set, is a set in white enamel, hand-painted in flowers, and this is as beautiful in its way as is the royal one. Every detail is perfect and the dainty flowers might be examined beneath a glass without losing caste. Each set is accompanied with all the accessories of luxurious bedroom fittings.

Out-Dresdens Dresden.

In the art department of one of the Broadway jewelry houses I saw a new importation of that charming ware, which, as I could not help thinking, out-Dresdens Dresden. It is a flowered ware in the same delicate colors of Dresden, but the flowers are in full relief, giving them a still more life-like appearance than the posies upon that charming ware. There are tall comports, candelebra, and odd dishes for various uses, and all are enticing in their dainty beauty. They are far from high in price, too, considering their true beauty and worth. Any piece or set would form a fitting bridal gift.

Your Fine Hat.

A girl who always wears tailor-mades and hats to correspond, has discovered a way of preventing hat pin holes in her fine straw hats. She has the shoemaker insert eyelets into the sides of her hat, so that her hat pins are run through these and no holes are made elsewhere in the straw.

ONE JURYMAN SHORT.

New Venire Is Necessary to Complete Panel in Manslaughter Case. Ranchman's Story.

After a day spent in trying to get a jury in Judge Cabannis's court to try the charge of manslaughter against Ralph S. Ferris, a young ranchman of Rawlings, Wyo., whose auto is alleged to have run over and killed Mitchell Wecor, a 7-year-old Polish boy, the venire was exhausted and adjournment was taken until this morning, when a special venire of five men will be in court. Eleven members of the jury qualified.

Negligence on the part of young Ferris is alleged in the complaint. The defendant will prove, if possible, that the killing was an accident. Ferris says his machine was following one driven by Dr. E. M. Pallette of No. 624 Los Angeles Trust and Savings building, both machines traveling at East Ninth and Stanford streets fifteen miles an hour. A motor truck was standing in the road, he says, and Dr. Pallette turned his machine out to avoid a collision. The child rushed out behind Pallette's car. Ferris found it impossible, he maintains, to stop in time to avoid running over the boy.

PLAN CHARITY FETE.

Fund of Peter Pan Home to Be Swelled by Ball at the Shrine Auditorium.

The Peter Pan Home for Children will in a few weeks come into its own in the way of a fund for properly carrying out the work of the institution, if plans being formulated by a number of prominent business men, who are co-operating with the Order of Railway Conductors, are carried out.

A charity ball is proposed for July 24 at the Shrine Auditorium, which has been donated by the Shriners for the worthy cause.

Tomorrow evening Mel C. Adler, treasurer of the Humane Society for Children, will call to order at the Hotel Alexandria a meeting of the committees and the programme outlined will be completed. The cause has been given a big boost by the Humane Society, the Merchants and Manufacturers, who have indorsed it; the Native Sons, who will be represented at the meeting by Harry Leland; the Elks, who have placed their end of assistance in the hands of Frank Bryson; Louis Schwaebe, acting for the Shriners; the automobile dealers and others.

Elmer McDowell will assume chairmanship of the general committee after the relinquishment of that office by Adler. Irving W. Heliman of the Heliman Commercial Trust and Savings Bank is treasurer, and Thomas Foss of the Railway Conductors is secretary and manager of the ball.

FOR GREAT CATHEDRAL.

Member of Firm of Ecclesiastical Architects Here to Consult Bishop Over New Episcopal Church.

R. G. Goodhue, of Cram, Goodhue & Ferguson, New York, generally recognized as the leading ecclesiastical architects of the country, arrived in Los Angeles yesterday to consult with Bishop Johnson with reference to the Episcopal cathedral to be built on the site of St. Paul's Pro-Cathedral on South Olive street, and which is to be designed by the distinguished eastern firm. Registering at the Van Nuys Hotel, the New York architect spent the entire day in going over the project with the churchman. He took extensive measurements of the ground site of the proposed cathedral, and from the bishop learned the general requirements of the parish.

The ideas secured will be embodied in sketches upon Goodhue's return to New York. Plans for the edifice, it is expected, will be completed late this summer, and the construction work may be started in the fall. The building, according to present plans, will cost about $150,000.

Goodhue went to San Diego last night to remain until Friday, when he will return to Los Angeles to go further into the cathedral project with Bishop Johnson. The New York firm has in hand the architectural work of the San Diego Exposition, and has already prepared plans for the leading structures of that fair. Goodhue's mission to the southern city was to observe the progress of the work.

MAINTAIN SILENCE.

Italians Held by Police as Possible Black Hand Agents Remain Noncommittal.

The police are still working on the theory that the two men in custody in the Receiving Hospital, badly burned as a result of the explosion and fire at the residence of G. D. Trapani, No. 1502 East Fourteenth street, are Black Hand agents.

The silence which has characterized the demeanor of both Guiseppe Principe and the unidentified Sicilian since they were brought to the hospital was kept yesterday. They ignore pleading and threats alike.

C. V. Riccardi, an attorney who says he has been retained to defend the men, scouted the idea that they are Black Hand agents or that they intended to kill or injure Trapani or his family, promises a sensation when the real truth concerning the explosion and fire becomes known.

Aside from the finding of a pasteboard box with Italian characters on it in the room of the two men at No. 680 South Boyle street, nothing of consequence was unearthed by the detectives working on the case.

DIVORCE REUNITES.

Separation Decree Convinces Couple They Do Not Really Wish to Sever Union.

Since a week ago, when Judge Cabannis granted a divorce to Jessie Ray Williamson from Andrew Williamson on the ground of extreme cruelty, the Williamsons have patched up their differences, and they appeared in court yesterday, through counsel, asking that the former order and judgment be vacated and that the divorce petition be dismissed.

In granting the petition Judge Cabannis said: "In the hearing of this case Mrs. Williamson told a sorrowful tale of persecution by her husband, and her testimony was in part strengthened by other evidence. Now she asks that I undo what she begged me to do but a few days ago. And I am going to do it. There is an old saying about 'marrying in haste and repenting at leisure.' I hope that it will not in this instance be stipulating in haste and repenting at leisure."

BUT TISN'T A "NANNY."

Russian Neighbors Land in the Police Court When Goat Causes Backyard Clash.

Henry Rayman, a resident of the Russian quarter, sent his wife a few days ago to purchase a "nanny" goat of a neighbor, J. Leiberman. A likely-appearing goat was transferred from the Leiberman back lot to a vacant lot next to the Rayman household. For a day everything was serene. When Rayman returned home, however, he found that the goat responded to the name "Billy."

The Rayman family thereupon paid a visit to the Leibermans. A talkfest ensued. Mrs. Leiberman is said to have shown undue familiarity with the raven tresses of Mrs. Rayman. Rayman retaliated by swatting Leiberman on the nose.

Both families were in Police Court yesterday, Rayman having been arrested on complaint of his neighbor. After hearing both sides of the story Police Judge Fredericksson decided that all were at fault and sent them home to make up.

DUMB BRUTES' FRIENDS.

California Veterinarians to Hold Two-Day Session with Addresses, Papers, Clinics and Banquet.

The California State Veterinary Medical Association will hold a two-day session, beginning today, with its southern auxiliary in the committee rooms of the Chamber of Commerce building. The first session will be held this morning at 10 o'clock. Papers will be read on "Veterinary Anaesthetics" and "Nuclein," by Drs. R. T. Whittlesey and Otis A. Longly.

A pathological clinic at an abattoir will be held in the afternoon, at which Dr. H. T. Doak will deliver the lecture.

A banquet will be held at the Hollenbeck at 6:30 o'clock p.m., at which Dr. Whittlesey will preside. An address of welcome to northern members will be given by Dr. W. E. D. Morrison, responded to by one of the members from the upper part of the State. Toasts will be given by Dr. John L. Tyler and others and papers will be read by Drs. Charles Keane, L. M. Hunt and Julius Koch.

Tomorrow morning's session will be occupied with papers by Drs. R. A. Archibald, David F. Fox and C. W. Brown. In the afternoon the association will attend a clinic at the hospital of Drs. Carr and Stephens, demonstrations of operations being made by Drs. W. A. Boucher, H. R. Sparks, A. D. Hubbell, R. T. Whittlesey and W. R. Carr. About sixty veterinary surgeons are expected at the joint session, one-third coming from the northern part of the State.

JUDGE WELLBORN'S BIRTHDAY.

Honored Head of the United States District Court Passes Seventieth Milestone Today.

Today is the seventieth birthday of Judge Olin Wellborn, for eighteen years on the bench in the United States District Court for the southern division of the Southern District of California. Judge Wellborn can, under the law, retire on full pay for the remainder of his life, but he prefers to remain in the judicial harness.

The occasion will be marked by no formal celebration at the Federal building, but the judge's host of friends will call on him in his court to pay their respects and the attaches of the various offices have entered into a conspiracy to elaborately decorate his room with flowers. A bow of magnificent roses will arch the judicial bench and a floral basket will be sent to Judge Wellborn's residence, No. 1300 West Adams street.

The Warehouse That's Safe

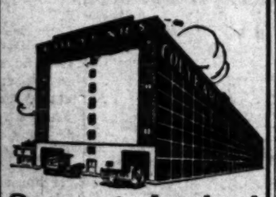

Separate Locked Concrete Rooms

FOR STORAGE

$1.50 Per Month and Up

Trunks, Grips, Boxes, etc., 25c to 50c.

Phone us for estimates on moving, packing and shipping. Colyear's big vans and auto trucks "always moving—never loading."

Main 1117; Home 60577.

COLYEAR'S Van & Storage Co.

509 So. Main St.

A Sale of Dresses

Values to $45.00 for $29.50

Values to $75.00 for $49.50

All regular spring gowns and frocks reduced without any reserve.

Original models and model copies at one-third to one-half under regular

Just received a shipment of the new "Boulevard" Coats.

The Unique Cloak and Suit House Est-1892

Isaacs Brothers Co.

725 Broadway

FAMOUS AT HOME AND ABROAD

Holland House

Fifth Avenue and 30th Street

New York City

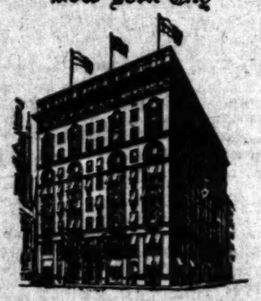

Favorably known for the Excellence of its Cuisine and the Character of its Patronage.

Enlarged Rooms. 200 New Baths. Every Modern Appointment.

J. OTTO STACK

WHALEBONE METHOD $4

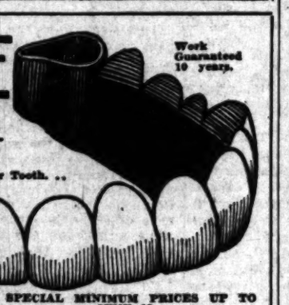

Work Guaranteed 10 years.

.. Crowns, Bridges, per Tooth. ..

Painless Operations on Teeth

Depends largely on the gentleness and skill of the man using the instruments. Our dentists are accurate and skillful.

SPECIAL MINIMUM PRICES UP TO JUNE 15.

BRIDGEWORK, guaranteed	$4
SET OF TEETH, guaranteed	$5
22-K. GOLD CROWNS	$4
GOLD FILLINGS	$2
SILVER FILLINGS	$1

Teeth Extracted Painlessly

WHALEBONE DENTISTS, 437 S. Broadway

Telephone Main 5772. Second Floor, over Brock's.

THIS IS NUCO-DAY ORDER NUCO FROM YOUR GROCER

Save 90% of the cost of your clothes, and enjoy with real, genuine pleasure the making of them on your own figure.

'The Nature Form'

—Everything you have always presumed no one but a professional dressmaker could make, you can make with astonishing ease if you have your own exact self to sew on. —Avoid the irksome bore of trying to fit yourself alone—cut, fit and finish everything without once trying on yourself until complete—IT'S YOU. —Or, should your seamstress be inefficient you can at once determine this fact by watching the progress she makes on you.

—Bust, arms, skirt and poise adjustable or collapsible for storing or travel. —Very simple instructions for ordering by mail. —Demonstrations and models, Fifth Floor Luckenbach Bldg., 317 So. Hill street.

THIS is what Commissioner H. E. Barnard, of the Indiana State Food and Drug Commission, said of beer.

He so declared after an exhaustive investigation of the processes of beer manufacture.

It is particularly true of

Maier's Select

Extra Pale Beer

—the brew that has received the specific endorsement of the United States Health Bulletin, on the merit of its purity.

Commissioner Barnard further declares:

"The milk and butter men ought to go in a body to visit the breweries of this or other States, to see how clean a food-producing establishment may be made.

"It is in the breweries that sanitation has been brought to as nearly perfect condition as is possible in a food-producing establishment. The water used is all distilled. The hops and malt are absolutely clean before being permitted to enter into a manufacturing process. The vats, pipes, etc., are not merely washed, but scalded and thoroughly sterilized by washing in caustic soda. And, as if that were not enough, when the beer is placed in bottles, it is Pasteurized.

"The person who opens a bottle of beer is assured that what he has before him is a product absolutely free from germs and perfectly clean. It is also true that it is the only manufactured food article which may be said to be absolutely clean."

We invite you to visit the Maier Brewing Company's great plant. See how the purest beer in America is made — and order a case to see how good it is!

MAIER BREWING CO., Inc.

Los Angeles, U.S.A.

NEWITT

Information About the Los Angeles Times

Daily, Sunday and Illustrated Weekly

A Guide for Newcomers, Inquirers, Subscribers and Advertisers Agents and the General Public

CHARACTER, OBJECTS AND AIMS.

Distinguishing Features: Independent, uncompromised, unshackled, unpurchasable, unafraid and unincumbered. THE LOS ANGELES TIMES is devoted to the great principles of Liberty under Law, Equal Rights in all fields of lawful human endeavor, Industrial Freedom and to the upbuilding of Los Angeles, the State of California and the great Southwest.

ATTITUDE.

For the country and the flag.	For Labor's protection, reward and repose.
For the Constitution and the courts.	For punishing dynamiters and all criminals.
For upholding the honor of army and navy.	For protection of person, property, business.
For orderly government under law.	For the home and its safeguarding.
For fair chances for appreciative boys.	For social order and business solidarity.
For unshackled labor, nation-wide.	For world-wide peace with honor.
For the just rights of the unorganized many.	For an Ocean-to-Ocean highway.

FOR THE OLD CAUSE AND THE OLD STANDARD

And against their allied antagonists.	Against, not organized labor as such, but
Against political fads, freaks and frenzy.	Against its acts when law-defying.
Against the new-fangled judicial recall.	Against enforced idleness, and
Against free trade and free soup.	Against its sure outcome—suffering.
Against union conspiracy and misrule.	Against senseless burdens upon business.
Against the un-American closed shop.	Against the bomb, boycott and bludgeon.
Against discrimination and proscription.	Against strikes, picketing and violence.
	Against treason and the red flag.

SCOPE.

The Times Publishes Regularly more pages of news and other matter and a larger volume of advertising than any other paper extant.

Sworn Circulation: Daily net average—seven days, Sunday included—for 1896, 15,891; for 1897, 19,258; for 1898, 24,124; for 1899, 25,731; for 1900, 24,732; for 1901, 24,448; for 1902, 24,520; for 1903, 24,449; for 1904, 37,795; for 1905, 42,150; for 1906, 50,501 copies; for 1907, 52,811 copies; for 1908, 52,700 copies; for 1909, 54,954 copies; Sunday average for 1909, 58,152 copies; Daily and Sunday average for 1910, 57,358 copies. Average circulation every day for first five months of 1913, 65,790 copies.

Agencies: Eastern Agents, William Lawrence & Creamer Co., Brunswick Building, Fifth Ave. and 26th St., New York; 324-25 Harris Trust Bldg., 111 West Monroe St., Chicago, Washington Bureau, 46 Frost Building (THE TIMES on file.) San Francisco Office, R. J. Bidwell Co., Bankers' Investment Building, 742 Market St., San Francisco.

The Illustrated Weekly: Published on Saturdays, 24 pages, distinct and complete in itself. "The Unique Magazine of the Sensuous Southwest." Mailed to subscribers separately from the Daily Times for $2.50 per year, postpaid. Single copies 10 cents, postpaid.

Telephones: Counting-room, Subscription Department, Editorial Rooms, City Editor and Local News Rooms—Sunset Main 8200; Home 10391.

Terms: Daily and Sunday, 75 cents a month, or $9.00 a year. Daily without Sunday, $7.20 a year. Sunday alone, $3.50; without the Illustrated Weekly, $2.50. When the Sunday issue is mailed, the Illustrated Weekly is mailed separately, Sunday in advance.

Postage: On the regular week-day issue (2 or 3 parts) 2 cents; on the Sunday issue (3 parts) 3 cents.

THE TIMES-MIRROR COMPANY, New Times Building, Los Angeles.

PUBLISHERS:
THE TIMES-MIRROR COMPANY.
OFFICERS:
H. G. OTIS, President and General Manager.
HARRY CHANDLER, Asst. Gen. Mgr. and Treas.
HARRY E. ANDREWS, Managing Editor.
E. T. STANTON, Assistant Treasurer.
MARIAN OTIS-CHANDLER, Vice-Pres., Secretary.

Los Angeles Times

EVERY MORNING IN THE YEAR.
Daily, Sunday and 32-Page Illustrated Weekly.
Daily Founded Dec. 4, 1881—32d Year.

OFFICE:
New Times Building, First and Broadway.
LOS ANGELES (*Loce Ahng-hayl-ees*)

Entered at the Postoffice as mail matter of Class II.

A HEARTY WELCOME.

From the noise they make about it at Seattle we judge that the Potlatch string is always hanging on the outside.

THE MARKET PRICE.

A locality some miles from here boasts that it has several yards of earth worth 5 cents a pound for its gold values. What vanity! Now, if it was worth a dollar a pound it would be almost in sight of staple real estate values in the suburbs of Los Angeles.

STRIKING HIS GAIT.

Sam Agnew is catching sensational baseball for the St. Louis Browns and is considered a big league star. Agnew was turned down by Omaha when Hogan caught him and made him a Tiger. For the first six months here his work was rank. Then all of a sudden he pulled himself together and began to show class. A good many men have experiences of this kind. It doesn't make any difference what the world thinks of you as long as you don't give yourself up as a bad lot. The world can't beat a man as long as he continues to believe in himself and is willing to do something about it.

FIFTY-SEVEN STORIES HIGH.

New York holds the lead on skyscrapers. The newly-completed Woolworth Building is 800 feet high above the ground and contains fifty-seven stories. Its water system is so perfect that a one-inch stream was thrown from the roof 100 feet horizontally and reached the ground in the form of spray. Fire Chief Webb, it is said by the Boston Monitor, recommended the government to use this water power in demolishing the old postoffice across Broadway when the time comes for it to be torn down.

The tremendous power of water was demonstrated in Washoe Valley, Nev., when there was found an orifice the size of a needle in the great steel main which conveyed to Virginia City the waters of a lake in the Sierras. The pressure was about 1000 feet and people living in the vicinity used to saw cord wood by passing a length of it to and fro over the orifice.

This is a frozen fact, but it sounds like a high-class Progressive campaign lie.

MARRIAGE AS A BUSINESS.

When a judge separates two persons he gives them what is called a decree of divorce, but in reality it is only a degree of indifference, neglect, pride, pain and spite. No one decree ever made a divorce. The trouble lies in the painful and slow degrees by which persons destroy their happiness. Marriage should be studied. Two people should never live in the faults of one another, but in their points of excellence. If a man and a woman tried half as hard to be attractive to each other after marriage as they did before, not one divorce in ten thousand ever happen. Men and women spend no end of time planning for a simple business deal or a party, and then they take the tremendously vital business of marriage for granted, never giving it either study or effort. It's the devil of a business to leave matches to be made in heaven. If they are they soon burn out unless supplied with plenty of fuel from the earth.

A TAWNATORIUM.

It is rumored that Tooplous, assisted by Holy Hiram and Gates Ajar, will at no very distant day establish a high-class yawn cure in Los Angeles.

According to a recent writer in Pearson's Monthly, yawning is Nature's method of cleaning the lungs and air passages. An ordinary breath does not completely fill the lungs, and an ordinary respiration does not empty them. There is always a quantity of residual air left in them. This air becomes foul and affects the blood and the nervous centers.

The best way to expel this foul air is by a yawn. A yawn stretches the lungs, fills them with fresh air, drives out the foul air, ventilates the passages leading to the lungs and improves the hearing of the yawner. Very big yawns will stretch and open the eustachian tubes, which communicate between the ear and the back of the throat.

At the Tooplous yawnatorium the patient will be seated in a comfortable chair and Holy Hiram will repeat nine times the fairy story of how he kicked the Southern Pacific out of politics, illustrated by waftings of his shepherd pedoheum. At the ninth repetition of his story the lower jaw of the patient will begin to relax and his eyelids to droop.

Gates Ajar will then administer the second course of treatment, which consists in mumbling in dulcet tones a defense of the freak bills for which he voted at Sacramento. This recitation of the distinguished State Senator causes the yawns to come thicker and faster.

Then Tooplous administers the final treatment, the coup de grace, as we say in Paree. He reads the editorials in his one-cent newspapers.

Then the eustachian tubes of the auditors dilate. With mouths as open as midnight saloons in the red-light district they yawn until the last atom of residual air is expelled from their lungs. The sound of jaws clicking is succeeded by the music of noses snoring. Silence and slumber reigns in the yawnatorium and no sound is heard save the twittering of Tooplous as he iterates and reiterates his argument in favor of calling another and another and still another bond election.

Why is it that the average laundry will insist on darning brown socks with purple?

TAKE HEED, TAKE HEED!

Orators talk glibly about a conflict between capital and labor. There may be differences which do not really amount to a conflict, between different kinds of labor, but there is no conflict between capital and labor, because there is, in the last analysis, no capital in existence that is not owned or controlled by labor. Every form of constructed property from a jack-knife to a 10,000-ton steamship, from a shack to a skyscraper, owes its existence to labor alone. Legislation which protects property is legislation which protects labor. Legislation which aids the creation and accumulations of capital adds to the opportunities of labor.

Take the history of the jack-knife. Miners are employed to mine iron ore, railroad hands are employed to transport the ore to the furnace, men are employed to smelt it into pigs, men are employed at the puddling works to transform the iron pigs into steel, men are employed at the rolling mill to transform the steel into sheets or beams, and men in different departments of a jack-knife factory are employed to make the knife.

The wages paid to the American workmen who made the knife are paid for food to American farmers, for clothing to another set of American workmen who tend and shear the sheep, who carry the wool to the factory, who spin and weave it into cloth, who cut and sew the cloth into garments.

The money paid to all these workers stays in this country. The dollar that goes into the pocket of each worker is a certificate that a lot of other workers have somewhere, sometime, somehow rendered one hundred cents' worth of services to society.

Now come the tariff architects of industrial ruin and flourish the Wilson-Underwood bill, with the club of Presidential patronage behind it, and say:

"Pay English miners to dig the ore in Wales; pay English smelters and puddlers to make the steel bars in Birmingham; let the fires be extinguished here and glow in German furnaces; let the forges be silenced here and clank in Belgian shops; let the jack-knife be made abroad and be brought here in a foreign ship. Let the wool from which the garment is made not be clipped from American sheep in charge of an American herder, whose wages are thirty dollars a month. Let it come from the back of an Argentine animal, clipped by a South American who works for seven dollars a month. Let it be spun and woven into cloth by foreign workmen who eat meat once a week and live in hovels, whose wives have a new gown once a year, and whose children are uneducated.

"Let the skilled workers of America confine themselves to the building trades, for we cannot bring over ready-built houses from Europe. Let those who cannot find employment there dig canals and cellars and construct railroad grades and work on the farms. Let the splendid industrial structure that within the last half-century has been built in our magnificent country be subjected to the earthquake shock of the tariff-for-revenue-only craze, and let the millions of American workmen who will be crushed beneath its ruins crawl out as best they can and go to Canada and compete with Hindus and Chinese and Japanese for bread, or die like the dogs they are in return for their folly in disrupting the Republican party—which has been their friend and the consistent advocate of their interests—and placing in power the untrained, incoherent, illogical combination of academicians, dreamers, cranks, asses and adventurers who style themselves Democrats and who are as far from true democracy—which seeks the welfare and not the degradation of workers—as the devil is from Gabriel."

The cloth of the White House is poised over the head of the Republican doctrine of protection with intent to extirpate it. It may descend. It will descend unless God puts enough conscience and courage and pity into the brains and hearts of four Democratic Senators to impel them to check the crazy, insane and unwarranted blow.

If the blow fall the vox populi will be the vox dei at the next election, and it will brand the Democratic destroyers with a brand that the coming ages will not see removed.

It is a painful duty that The Times performs in trying, at even this late day, to reach the patriotism of a few Senators who can prevent the calamity that is dangerously near. The Times could not avert it by silence. It might possibly aid to avert it by disinterested and earnest warning. It is not so greatly concerned for the solvency of vendors of commodities as it is for the welfare of those whose toil makes the commodities. It appeals to a few Senators who have the power to check the disaster to take counsel of their patriotism rather than their Democracy. It begs them in the name of God to take heed what they do.

TROUBLE BETWEEN CHINA AND MONGOLIA.

Mongolia declines to be considered a part of the new Chinese republic and asserts her right and her purpose to maintain her right to separate and independent sovereignty.

Her history justifies her claim. On the maps Mongolia has never been depicted as a part of the Chinese Empire. The great wall built by the Chinese of former centuries to define their boundaries runs along her southern boundary, and divides her from China proper, and her northern boundary is the Russian frontier. The only access of her people to the Pacific Ocean by water is by small boats on the Hoang Ho.

The central part of Mongolia is a vast irreclaimable, uninhabited desert 300,000 square miles in extent and 4220 feet above sea level.

The Mongols, as described in Colton's atlas, "are of the middle size, but muscular and strongly built; their faces broad, square and flat; noses particularly low and flat; eyes small, oblique, black and keen; thick lips, short chin, with very little beard, and large and prominent ears; hair black and strong, almost wholly shaven out, excepting a little tuft on the crown. They live principally on milk, butter and cheese. Horse flesh is considered a delicacy, but the wealthy only can indulge in it. Their favorite national liquor, as among all the Tartar nations, is koumiss—fermented mare's milk—in which they often indulge to excess. In religion they are Buddhists."

Genghis Khan in the thirteenth century united the different races of China under his sway and made the Mongols a part of his empire. His son, Oktai, extended his conquests and, with the aid of the Mongols, entered Russia, devastated large portions of it, pillaged Moscow, entered Poland and threatened all Germany with destruction until his progress was arrested by a great defeat at Wahlstatt. After the death of Oktai in 1243 all further attempts on Europe ceased, but the Chinese Empire continued to flourish until, half a century later, it stretched from the Chinese Sea west to the frontiers of Poland, and from Hindostan north to the frontiers of Siberia.

In the seventeenth century the Manchus invaded China and placed their leader's son upon the throne. They made the Manchu language the court and the official language and ruled the empire until the recent revolution. But Mongolia has always been held as a tributary territory and not as a part of the empire, and the Mongolians have had tribal governments, each with its own khan or prince, the only sign of Chinese authority being the presence among them of a Manchu viceroy who was practically without authority.

The Manchu dynasty being now down and out, the head of the local government of Mongolia has addressed a letter to Yuan Shih Kai, pointing out that Mongolia and China have always been separate countries though both were governed by the Manchu dynasty, and that when that dynasty fell and its organization thus became non-existent, the Mongolian people were obliged to form a government of their own, and that this was the natural outcome of events.

The "Gegen"—as the head of the Mongolian government is called—further points out—according to a correspondent of the Boston Monitor—that he has no intention of standing in the way of Yuan Shih Kai, but that he has also no intention of recognising the Chinese republic prior to the other nations of the world.

"He declares that no bonds exist between Mongolia and China beyond that of having been at one time under the Manchu rule. Consequently, in his opinion, the interference of China in Mongolian affairs is entirely unjustified and in view of the unrest, bordering on revolution, everywhere in evidence in China, it is absurd for the Peking government to think of annexing Mongolia, which is, and always has been, an entirely separate country."

In this communication the "Gegen" trusts that Yuan Shih Kai will take all this into consideration and abandon the pretensions of the Chinese government, and by this means arrive at a peaceful solution of the question. If, however, the Chinese government should persist in endeavoring to impose their authority on Mongolia the Mongolians will resist to the utmost of their power and will not hesitate to resort to arms.

EUGENICS IN OREGON.

The triumph of eugenics in Oregon will strip the treasuries of the counties bordering on the Columbia River of a considerable sum hitherto derived from marriage licenses. In Portland alone last year a total revenue of $10,953 was obtained from such licenses at $3 each.

Under the new law no license will be issued unless the intending groom first obtains a medical certificate that he is of sound mind and free from any transmissible disease. The cost of obtaining such a certificate will probably vary according to the conscience of the doctor and the worldly means and liberality of the applicant. An examination may be extended over several days. It may be stethoscopic, microscopic, retrospective, introspective, biological, chronological, historical and analytical, and may, in some cases, include an inquiry into the death and sanity of the father and mother of the applicant.

Webfoot candidates for domestic felicity are refusing to submit either their bodies or their purses to the scrutiny of medical examiners. They avoid it all by a half hour's journey into the liberal State of Washington, the common-sense laws of which have not been monkeyed with by a syndicate of experimenters in eugenics.

The County Clerks, and the preachers, and the justices of the peace in Portland are wearing crape upon their left arms for their lost opportunities of revenue from attendance on Hymen's court, and the corresponding officials in Washington are as happy and content as the historical boarders at Swimley, and the young people have discovered that the marital knot can be tied as fast and as hard in Washington as in Oregon, and what is a half-hour's trip addition to a life journey? It is a safe prediction that the next Oregon Legislature will put the grand kibosh on the eugenics law, if indeed the County Clerks and the clergymen of Oregon shall not in the meantime inaugurate a movement to referendum it out of existence.

"Foster Child of Special Interests."

SAM HOUSTON'S ROMANCE.

A local bride made her husband win his spurs before she accepted him. He was a perfectly good policeman, but she told him he ought to be more. He became a desk sergeant and she was still dissatisfied. Then he studied law and when he passed his examination she married him and they are happy. We are glad that she is having a sunnier experience than the white wife of Sam Houston. It may be that the romance which we are here about to relate has never been fully told in print before. Houston was born in Loudon county, Tennessee. He married the day he was elected Governor and that same night he left his bride and he left the State, never returning to either. Why he did so was a great mystery to the populace. It was a mystery because of its simplicity. When Houston fell in love with his wife he was a constable. She told him she would never marry a constable, but would marry him if he became a sheriff. When he was elected Sheriff she told him he would have to go to the Legislature. He went, but by that time she wanted a Congressman for a husband. Houston ran for Congress from the Third District and when he was elected she still refused him, but promised him that if he could be elected Governor she would marry him on the day of his inauguration. She had fooled him once too often. There burned in the heart of this man a fire of vengeance which punished the object of its scorn with a bitterness which only a great man or a monster could have contemplated. Houston was elected Governor, married his sweetheart of years on the eve of his inauguration and, without a kiss on her forehead, stole away into the night, disappointing a whole State in order to be avenged on one woman. Nor did his punishment stop with desertion. Going to the other extreme, he left the side of a southern belle to consort with an Indian squaw in Texas and had children by her before the great power of the man placed him in the Governor's chair of another State. What a lesson in the pride of place!

UNCLE WALT.

The Post Philosopher.

"All things are going to the dogs," the also ran remarks; "the government is slipping cogs; it's run by cranks and sharks. The voters turn down men like me, and elevate cheap skates, so how can aught but ruin be in these United States?" "Our prison system is a fake," the cattle thief complains; "it is a shame that I must break up rock in rusty chains. The whole blamed thing should be reformed; the convict has no rights; give him a cell that's nicely warmed and fixed with tungsten lights." "All things are wrong," says Out-and-Down, "on this dodgasted sphere; the peelers run me out of town whenever I appear. Because I am opposed to work on principle, I'm slugged; why should a conscientious shirk be chivied round and jugged?" The man who dallies with the booze with grumblings fills the street because he has no overshoes when snow is three feet deep. The man who loafs the hours away beneath the summer skies is sore because he must eat hay when others have their pies. And thus it is all round, I wist, and will be till we die; whene'er a man's a pessimist, we guess the reason why.

WALT MASON.

[Copyright, 1913, by George Matthew Adams.]

Hereafter all potato cars in the East must be heated. Heretofore they have been so cold that the tubers dared scarcely close their eyes lest they freeze to death.

CROESUS AND LOVE.

BY ALMA WHITAKER.

Can a millionaire be loved for himself alone? It is quite horrid to be loved for anything else.

The Baron de Rothschild thinks not. Possibly he knows. He is one of the twelve richest men in the world, so his opinion should be treated respectfully. He has just written a play called "Croesus" which is being produced in London, in which a poor, sad millionaire goes through the world seeking someone who will love him for himself alone—and he fails utterly.

The play is quite serious. Millionaires mostly are serious, you know. Wherefore it is most uncalled for to laugh when we learn in the course of the play from the poor millionaire's own lips that life is all vanity and vexation of spirit because both—BOTH, mind you—his mistresses are unfaithful to him.

Oh, it is too, too cruel. Especially, as he assures us, he has given them everything in the world they could wish for. Including, of course, a full half share of his love and devotion.

But I decline to take this particular millionaire's experiences as an answer to the question. I don't think he can really have expected to find love—for himself alone—in the particular places he sought it. The two charmers in the play who wickedly deceive him are named Yvonne and Marcel—and they are that kind of lady. Now, you know, even millionaires, who seem to have an extraordinary monopoly of ignorance, know very well that the Yvonnes and Marcels of this world specialize in millionaires as clients and—well, dash it all, business is business and sentiment would be very ill-timed and out of place.

But, you see, the poor, dear millionaire lives in Paris in the Baron's play—and, as everyone knows, nobody ever gets married in Paris if they can help it, in novels and plays, at all events; so he was evidently forced to the trial-marriage plan. And to save time—for I am afraid the poor thing was rapidly getting older—he tried two damsels at the same time and found them both wanting.

But that should not have discouraged him. Having decided upon that system for discovering true love, it seems a pity to have abandoned it so early.

But we do hope his experience will not discourage other hopeful and ambitious millionaires. Although Socialism would welcome the idea, I do not really believe that millionaires are specifically barred from true love. His money need not necessarily break his heart. After all, when one hunts for gold one usually selects a district where one can reasonably expect to find gold. One does not gather wild flowers in a pigsty.

A very good plan, too, is falling in love oneself. That is a far more wonderful experience than having someone else love you. And there is nothing in the world to prevent the poor, dear millionaire enjoying this ecstacy. After all, even an ordinary man with an average income will admit that love is a one-sided affair. One loves, and one consents to be loved.

And while being loved is adorable, of course, loving is more worth while. And loving means sacrifice, giving up. Loving means courage and smiles and hope. Loving means strength in adversity, patience, prayer.

If the Baron de Rothschild really means what his play indicates he is a subject for great pity. His ignorance and warped vision must be sad indeed. It would seem that it is not exactly his money that is the prime cause in the millionaire's inability to find true love, but rather what his money has succeeded in making of him. Perhaps just the fact of owning so much money has made him consequential, selfish, querulous, difficult to please and unpleasing.

The sumptuous air of affluence is very impressive, but rarely lovable. It may be that the millionaire's money is really all there is to like about him sometimes. He often expects it to make up for a very great deal that is lacking. That indefinable attitude of preparedness to purchase is apt to kindle the mercantile spirit and attract the people who want to sell.

Still, we need not really pity the poor millionaire. There is a wonderful law of compensation working for good in this dear old world. Some of us are rich in some ways and some in others—and most of us in the form that we cherish most. Those that really appraise love above all things can generally get it if they are prepared to make the sacrifice.

THE PURSUIT OF THE FLEA.

[Roy K. Moulton in Topeka State Journal:] One of our valued contributors has sent in the following receipt for catching fleas, which will be of interest now that the flea season is upon us with both feet:

Get a rope twenty feet long, toss one end of it in the air and leave it there. Fasten the other end of the rope to a stake. At the top of the rope is a cage. Scientists and bugologists tell us that fleas are very fond of cheese, so you place a piece of cheese in the cage.

The flea is walking along on the ground, and when he gets to where the rope is he hears the cheese. So he climbs the rope, hand over hand, and when he reaches the top he enters the cage, but he knows not where to go therefrom. While the flea is eating the cheese you place a dish of ice cream alongside of the stake. You then climb up the rope half-way and cut a piece out of the rope, but the flea does not know this. He starts to climb down the rope and when he gets to the open space, which you have cut out, he falls into the ice cream and freezes to death.

Another good way to exterminate fleas is to spread Japanese snuff on a large piece of cheese in the pantry. The flea sneezes itself to death.

Still another way to exterminate fleas is to beat them on the head with a sledge hammer.

"After the Coon."

[National Monthly:] A Presbyterian minister by the name of Haynes was once traveling through the wilds of West Virginia. One Sunday evening late he called a halt at a log cabin by the road and gave a halloo, when a woman came to the door.

Haynes said: "Where is your husband?"

"He went coon hunting. He killed two whopping big coons last Sunday."

"Doesn't your husband fear the Lord?"

"Oh, yes; he always takes his gun with him."

"Are there any Presbyterians in this country?"

"I don't know whether he has killed 'any' Presbyterians or not. You can go out to the shed and look at the hides and see."

Pen Points: By the Sa

And the English players also [illegible] "lift" the polo cup.

A Chicago boy swallowed a [illegible] and then disappeared. Gone [illegible]

With Jack Johnson in the [illegible] Jim Jeffries ought to be able to "[illegible] back."

When father asks for [illegible] ally for himself. When [illegible] always for the children.

Perhaps "Doc" Friedmann has [illegible] to Europe for the purpose of [illegible] his proofs to Copenhagen.

Upward to the half-million mark [illegible] San Francisco, please write.

The last survivor of the [illegible] tured Jeff Davis has died [illegible] coming quite a habit with him.

Sixty-eight years ago Mexico [illegible] war on the United States. Now [illegible] our financiers are lending her money.

It is now claimed that the [illegible] mint never heard of the mint [illegible] ington. How could he be so [illegible]

The wings of the Republican [illegible] swinging together. There is an [illegible] here and there, but they are [illegible]

If Congress sits all summer [illegible] may not learn much about the [illegible] they will know all about Walter [illegible]

What a tribute it is to the [illegible] flag that it has survived [illegible] atrocious poetry that has been [illegible] about it?

In the concert of the powers [illegible] has at last agreed to accept the [illegible] alto horn player—just to fill it [illegible] harmony.

President Wilson is accused of [illegible] tricky promises in connection with [illegible] iff bill. Are the feet of the [illegible] clay, after all?

When 'Sephus Daniels comes to [illegible] geles will he kindly tell us [illegible] to locate the colored gentleman [illegible] naval coal pile?

The Duke of Abruzzi declares [illegible] a country of pyrotechnics. [illegible] fire noblemen sometimes. We [illegible] it to Katharine Elkins.

It is now believed that the [illegible] ers of Southern California will [illegible] cient time to gather their crops [illegible] war with Japan begins.

A course in baseball is [illegible] vard. Yale has been of the [illegible] something of the sort has been [illegible] there for quite a while.

Now that the Astor House [illegible] is gone there is some talk of [illegible] a society of the people who [illegible] there among the Californias.

But suppose a President-[illegible] member of Congress to stick [illegible] considers the party platform, [illegible] byist? Some folks would say [illegible]

It is now claimed that the [illegible] woodpeckers are storing up [illegible] of acorns this year, which may [illegible] or nothing, just as you have a [illegible] at it.

Ninety-seven seniors at [illegible] clare that they have never been [illegible] nobody is compelled to believe [illegible] ment. However, we have never [illegible] photographs.

It is now proposed by some of [illegible] brows of the Agricultural [illegible] deprive the rooster of his [illegible] probably figure there will be no [illegible] ocratic victories.

July will be a great month for [illegible] bration of semi-centennial events [illegible] late rebellion. The list includes [illegible] burg, Vicksburg and Port Hudson, [illegible] otal in that conflict.

Didier Masson is so busy [illegible] planes in Mexico that he [illegible] time to care for the call of the [illegible] States District Attorney for the [illegible] District of California.

In order to have a real [illegible] Fourth of July celebration it [illegible] some one ought to be [illegible] Washington's farewell address [illegible] with the Declaration.

Democratic newspapers are [illegible] E. Corey to the effect that the [illegible] tariff bill will not injure [illegible] when did the name of Corey [illegible] thority in a Democratic press?

There ought to be somebody in [illegible] try to write a song commemorating [illegible] wedding of the waters when the [illegible] Canal is open. But perhaps we [illegible] something" in making that request.

There will be no monument to [illegible] Austin, the English poet laureate, [illegible] post has deteriorated with time. [illegible] but two men, Dryden and Tennyson, [illegible] proximated the literary rank that [illegible] implies.

It is more than likely that [illegible] currency legislation cannot be [illegible] fore the winter session of Congress [illegible] fact, it is not at all certain that the [illegible] bill will be through the legislative [illegible] that time.

JUNE

God made the earth, and the [illegible] flowers;
He roused the grass, and [illegible]
(une:
Then as we gather blooms [illegible]
hours,
And dropped them [illegible]
noon.

—[Charles Hanson Towne in [illegible]

Outdoor Sports by Land a

Event of the Day: White Sulphurs Fight Fever, But Lose Decision to Dandies.

XXXIIND YEAR.

Amateurs Triumph.

FOURTH ELLIS CLUB CONCERT.

Admirably Selected Programme Ably Conducted.

The Ensemble of Chorus, Pleasing Soloists.

Symphonic Ode of "The Desert" Well Rendered.

BY HECTOR ALLIOT.

After seventeen years the Ellis Club may truly be proud of the last concert of the season.

The programme presented last night at the Auditorium was the best in [illegible] and the attendance at the fourth [illegible] greater than ever before.

The selection of numbers and of [illegible] as well as the admirable di[illegible] of a practically faultless pro[illegible] is a credit to J. B. Poulin, [illegible] director of the organization.

In the first part of the programme [illegible] numbers were given: Ham[illegible] "The Dawn," by the club with [illegible] M. Hennion Robinson at the [illegible] and Ray Hastings at the organ, [illegible] by Reginald de Koven's [illegible] Dorothea."

Miss Blanche Ruby, soprano solo[illegible] sang Thomas's Mad Scene from [illegible], a feminine note of great [illegible] among the male voices of the [illegible]

Rogers' "Toreador, Hola!" and [illegible] MacAlastair" were then [illegible] with De Koven's "Wild Bird [illegible]" by Miss Ruby and the [illegible]

The most impressive number was [illegible] Praise to God in Light Array," [illegible] by J. H. Cornell to the music [illegible] "Lohengrin," arranged for men's [illegible] by Sumner Salter, with Ed[illegible] Shank as baritone soloist.

The Ellis Club has never sung a [illegible] more impressive ode.

The number, admirably conducted, [illegible] by piano and organ, given by [illegible] chords, who seemed to be inspired, [illegible] fully impressed the large audi[illegible]

For a great while an aggrega[illegible] of singers in public performances [illegible] seem to be under a magnetic wave [illegible] harmony that thrills them and in [illegible] the audience.

This was the case with the rendi[illegible] of "All Praise to God" last night. [illegible] second on the programme was [illegible] to the Anglo-Saxon [illegible] the ginger, mind [illegible] But the farce was [illegible] pretty thing, perfect [illegible] to the young per[illegible] Miss Ring and M[illegible] Bath give it delic[illegible] is the awful waltz[illegible]

Miss Ring is the [illegible] ever saw, and tha[illegible] she throws into he[illegible] her irresistible. N[illegible] followed her! W[illegible] Ring's heatmaster[illegible] barbed deliberation[illegible] her enamored victi[illegible] you sit and gloat [illegible] misery. And you'd [illegible] to change places [illegible] If anybody should [illegible] Too had the colle[illegible] and to be sung in [illegible] know, the French [illegible] you understand wh[illegible] Herbert Hall Win[illegible] farce for our good.

There's some colo[illegible] Little Italy," a skit [illegible] by Martine and Tro[illegible] woman. In make-up [illegible] tion both are admi[illegible] ing tunefully.

Leon Wa[illegible] Dell co[illegible] lady, and reminds [illegible] Julian Eltinge, [illegible] though he looks [illegible] very handsome wom[illegible] wanting. This is as [illegible] course, or female [illegible] would be intolerable. [illegible] voice which he handl[illegible] he dances exceedingl[illegible] why you know him [illegible] one of the subtle prot[illegible] ogy.

The Flying Fishers [illegible] mingle fun with thei[illegible] Carroll, a humorous [illegible] Ilott brothers, with m[illegible] instruments, and Ten[illegible] male singers, are al[illegible] gramme. The Animate[illegible] trates the news of l[illegible] graphically.

Clunes.

Two reels of real [illegible] the bill of classy [illegible] Clune's Fifth street th[illegible] in "Alone in the Jun[illegible] wild animal picture [illegible] motion picture actors [illegible] wild animal farm near [illegible] Bessie Eyton, wife [illegible] nent local theatrical [illegible] the heroine, and the a[illegible] befall her in the film [illegible] and hair-raising.

From start to finish [illegible] one round of thrills, sen[illegible] spectacular moments be[illegible] hand battle between a [illegible] leopard and the stealt[illegible] the heroine by a monste[illegible] African lion, the climax [illegible] just as he is about to [illegible] heroine a bullet from t[illegible] hero saves the day and [illegible] king of beasts over.

All scenes of the trop[illegible] fully portrayed and the [illegible] realistic. A number of [illegible] of excellence are also [illegible] dramas, comedies, travel[illegible] tional pictures. Alice Gen[illegible] harpiste classique and [illegible] gomery, soprano de lux[illegible] just returned from a su[illegible] of the East, are vaude[illegible] of note.

Theaters—Amusements—Entertainme

MOROSCO'S BURBANK THEATER—[illegible]
LAST BIG WEEK—ONLY 6 MORE
TWO AND ONE-HALF HOURS OF SOLID LAUGHT
C. O. D.
100% PURE FUN
BEGINNING NEXT SUNDAY AFTERNOON—Reappearance of A. BRO[illegible] [illegible] OF STANLEY" and the others of the Burbank company [illegible] "THE FOX." Seats are now on sale.
LOS ANGELES' Newest & Most Beautiful Playh[illegible]
MOROSCO BROADWAY, BET. 7TH & 8TH
MATINEES THURS.-SAT.
Broadway, between 7th and 8th streets—Phones, Main 271, Home [illegible]
A SENSATIONAL DRAMATIC SUCCESS
Morosco Theater Company offers for positively this week only, the [illegible]
"The Master of the Hou[illegible]
Popular Matinee Prices: Nights, 25, 50 and 75c. Matinees, 25, 50 a[illegible]
WHICH EXTRAORDINARY OFFERING—THE GREATEST D[illegible]
NOVELTY THE AMERICAN STAGE HAS EVER KNOWN.
"THE YELLOW JACKET"
FOR THIS IMPORTANT OFFERING ARE NOW ON SALE. USUAL
HAMBURGER'S MAJESTIC THEATER—[illegible]
WEEK BEGINNING NEXT SUNDAY NIGHT—SEATS NOW O[illegible]
HERE, BROUGHT WEST. FIRST WINTER GARDEN PRODUCTION
KEEN MEER.
THE PASSING SHOW OF 1912
Will be made on current plays presented by the original New Y[illegible]
Nights and 200 Pretty Rosebuds and Shrinking Violets from t[illegible]
Wed. & Fri. Best seats, $1.50. Be sure and be at the Opera[illegible]
EMPRESS THEATER—SULLIVAN & CONSIDINE VAUD[illegible]
SPRING STREET, NEAR FOU[illegible]
As Always—The Best Vaudeville in Tow[illegible]
Frank Stafford
A Hunter's Game
W. C. Hoeffler
Moffat, La Reine
in their sensational demonstrati[illegible]
high voltage electricity.
The Human Dyna[illegible]
Al Herman
And 6 Other Great Features
EVERY DAY AT 2:15—10, 20 and 30c—2 SHOWS EVERY [illegible]

Outdoor Sports by Land and Sea. Part III—Plays, Players and Playhouses.

The Los Angeles Times

Today's Big Day: White Outpoints Flight Fann. Sun Loses Decision to Dundee.

The Pink Sheet—Illustrated.

XLIIIrd YEAR. WEDNESDAY MORNING, JUNE 18, 1913.—4 PAGES. In the Van: First in Announcement. First in Sporting News.

Big Doings.

YALE DEFEATS HARVARD MEN.

Shut Out Results from Good Pitchers' Battle.

Ex-President Taft Among Twenty Thousand.

Long Childish Wrangle Over Switch in Pitchers.

[BY FEDERAL (WIRELESS) LINE TO THE TIMES.]

NEW HAVEN (Conn.) June 17.—[Special Dispatch.] The largest commencement crowd ever at Yale saw Harvard defeated in a well played baseball game here today by the score of 2 to 0. A rough estimate would make the crowd at least 20,000. It filled every possible and available seat in all the grandstands and bleachers and even temporary chairs placed about wherever a hole could be found. It overflowed into the track stands, far in the rear of the playing field and around the temporary fence from right to left field it crowded itself ten deep among the automobiles.

TAFT IS THERE.

The presence of William Howard Taft marching proudly and smilingly, in his class of 1878, back for their thirty-fifth reunion, received most attention. About 100 members of the class were back—remarkable for such an old class—and have been entertained by Prof. and Mrs. Taft.

The members of the class of 1910 were dressed as cowboys and roped everything in sight with their lariats. The class of 1912 also had a reunion, with over a hundred marching as sailors, an innovation for so young a class to reunite. The class of 1907 were dressed as messenger boys and ran through the crowd selecting pretty girls to deliver and receive messages from. They also had all kinds of bikes, from the ancient high wheelers to the most modern and succeeded in running into most everything on the field.

Each class from "1432" up had its costume and special feature to amuse the large crowd. Once the antics were over, both teams settled down to play ball after the 1910 class boys had tossed the first ball.

LONG WRANGLE.

Then followed an unseemingly fifteen minute wrangle by Capt. Wingate of Harvard that annoyed every one present at the game and finally the crowd got to hooting and yelling "play ball" and Umpire Kelly became disgusted and after several peremptory orders were ignored by Harvard, ordered the game started within two minutes. It all started over the announcement by the umpire that Frye would pitch.

Just before the game started Harvard switched to Hitchcock and at first Coach Quimby and Capt. Blossom objected unless Frye would at least start to pitch. Finally Capt. Blossom gave his consent to pitch Hitchcock and then Capt. Wingate evidently concluded he wanted to pitch Frye. Yale took the field several times, but Wingate refused to play until finally Capt. Blossom turned his back on the Harvard captain on the field and refused to talk with him and Umpire Kelly got disgusted and gave Capt. Wingate a calling down. Then the game started after the Yale hands drew a laugh by striking up "We Won't Go Home Until Morning." The score:

	R.	H.	E.
Yale	2	8	2
Harvard	0	5	0

Batteries—Gile and Burdett; Frye, Hitchcock and Young.

HAWAIIANS ENTER SWIMMING MEET.

[BY DIRECT WIRE TO THE TIMES.]

SAN FRANCISCO, June 17.—[Exclusive Dispatch.] Entries for sixteen swimmers, to compete in the Pacific Coast championship meet to be held in San Francisco at Sutro Baths on the fourth and fifth of July, were received today by W. F. Coffman, manager of the meet.

The list includes seven men from the Healani Boating and Yachting Club and nine from the Hui Nalu Club. The swimmers will leave Honolulu today for San Francisco on the Wilhelmina, arriving in port Tuesday.

No women swimmers are included in the entries, and only one novice, Robert Kaawa, but it may be possible that the Luriine brought in some entries last night.

Those entered are as follows:

Duke Kahanamoku, D. Keaweamahi, W. H. King, Vincent Genoves, Hiram Kahele, Lukela Kaupiko, C. W. Hustace, F. Wilhelm and Robert Kaawa of the Hui Nalu Club; George Cunha, Lawrence Cunha, Allen Cunha, Frank Kruger, Walter Grace, J. B. Lightfoot and E. W. Low of the Healani Club.

STANDING OF CLUBS.

PACIFIC COAST LEAGUE.

Club—	Won.	Lost.	P.c.
Los Angeles	44	29	.603
San Francisco	39	37	.513
Oakland	38	36	.500
Sacramento	33	36	.471
Venice	33	41	.451
Portland	30	37	.448

Venice, 7; Los Angeles, 6 (eleven innings.)

Sacramento, 5; Oakland, 3.

San Francisco, 3; Portland, 2 (ten innings.)

AMERICAN LEAGUE.

Club—	Won.	Lost.	P.c.
Philadelphia	41	12	.774
Cleveland	36	30	.643
Washington	30	25	.545
Chicago	30	27	.530
Boston	27	26	.509
Detroit	24	25	.497
St. Louis	22	30	.423
New York	15	39	.250

NATIONAL LEAGUE.

Club—	Won.	Lost.	P.c.
Philadelphia	32	16	.667
New York	30	19	.612
Chicago	30	25	.545
Brooklyn	26	23	.531
Boston	23	27	.460
Pittsburgh	24	29	.453
St. Louis	23	33	.418
Cincinnati	19	36	.345

WINNING SCORES IN TOURNAMENT.

Vincent Hayes won first prize in the single tournament at the Ocean Park session of the Southern California Bowling Association Sunday with a total of 633 pins for three games; Hartley was second, with 615; Darrow third, 575, and Payne took fourth on 577.

Doubles were won by Shay and Hartley, first, with 1179; Stasch and Ballard second, with 1082; Grazier and Shafer third, with 1078, and Laughon and Steele fourth, with 1067.

As previously announced, the four winners in the team tournament were Brunswick-Balke-Collender Company, Steele and Turner, No. 1, Colton Cement Company, and Hammond Lumber Company, on the respective totals of 2865, 2866, 2614 and 2574.

Three mixed double teams, Mrs. Scott-Mackenzie, Mrs. Laphamm-Strawn and Mrs. Johnson-Meador, found themselves without other opponents for the special prize, and the event was canceled for lack of sufficient entries.

NEW COACH STRONG FOR SHORT SEASON.

Now that Boyd Comstock is to guide the destinies of the U.S.C. track and field team, it is a cinch that the Trojan cinder knights will not be forced to enter more than two meets per month.

During the season just passed the team won easily when the meets were placed two weeks apart, then the press of the season came and the men were forced to enter a hard meet every week, the result was that the bunch went stale and blew up. Next year the season is to be made up of important meets at intervals of two weeks.

SOX TO TOUR IN STEAMER.

NEW YORK, June 17.—[By A. P. Night Wire.] The world tour of the New York Nationals and Chicago Americans next fall and winter will Cable and A.P.] Maurice Prevost, a steamer. The suggestion has been made by President Ban Johnson of the American League.

MAKES GREAT RECORD.

RENNES (France) June 17.—[By Cable and A. P.] Maurice Prevost, a French aviator, made a remarkable aeroplane flight today at an average speed of 111¼ miles an hour on a flight of 50½ miles around a circular course, 6 1-3 miles in circumference, on the aerodrome here. This breaks a record made by Vedrines of 108 1-2 miles an hour in a closed circuit at Chicago, September 19, 1912.

Sensational.

TIGERS WIN IN ELEVENTH.

Hard Battle Decided by Dick Bayless's Homer.

Brilliant Fielding and Costly Bobbles.

Each Club Scores Four Runs in the Fifth.

BY HARRY A. WILLIAMS.

Supreme glory was reflected on the tribe of Bayless yesterday in the eleventh inning, when Dick heroically swatted the pill to the center field fence, thereby preventing the sandwich man from declaring an extra dividend.

When Richard delivered the knockout punch the score was 6 to 6, and the crowd in a high degree of excitement, for it had been a game calculated to frazzle a strong man's nerves.

Los Angeles bulged to the front with one run in the first, and Venice came back with the mate to it in the second. The fifth was a woozy inning. The Tigers apparently tucked the game away with four runs in this round, but the Angels kept the thing even by hanging up an equal number in their half.

Venice again took a fleeting lead in the seventh, scoring one run, but the Angels were there with the necessary score to tie it up in the same inning.

From that time on until Bayless got in his deadly work, the afternoon was scoreless and serene.

VERY ENJOYABLE.

Paradoxically, it was one of the worst and yet one of the best games of the year. It was featured by brilliant plays, and honeycombed with errors at critical times. Rube Ellis went after Raleigh's fly in the fifth like a farmer and it got away from him for three bases, but he made the fans forget this with a hair-raising running catch of Bayless's fly in the same inning. Brashear fozzled Johnson's pop-up in the fifth in a way to let two runs score, but he practically saved the game by his clever handling of Hoag's low heave in the last half of the eleventh.

When it settled down to a question of unadulterated agony of mind and spirit, the fans got a run for their money.

It so happened that Bayless was the first man up in the eleventh. That is an important position to hold with the score tied. Dick didn't waste much time fooling around the plate. He simply saw one to his liking and socked it way out between Maggert and Ellis. It took both of these speedy outfielders back to the fence at top speed. Bayless beat the series of relays in by yards. It was a bona fide home run.

This was the deciding blow. Five more Tigers were up in this inning, but none of them reached the plate, while the Angels were whipped in one-two-three order in the last half.

THERE AT FINISH.

Raleigh made a bad start batting Page, the first man to face him, but he was there at the finish. Whereas Bill Toser, who opened auspiciously, was nowhere to be found in the eleventh. Ellis turned the job over to Chech as early as the fifth inning.

Page's walk, followed by spirited hitting by Moore and Maggert, gave the Angeles their first marker. This early batting seemed to point to an

(Continued on Third Page.)

The man of the hour.

Dick Bayless cantering across the plate for the completion of a home run in the eleventh inning yesterday. It proved to be the deciding tally in a nerve-racking contest.

Lively Stuff.

DUNDEE WINS BATTLE BUT WHITE SURPRISES.

Jack Leads Johnny for Eleven Rounds on Points and Clean Punching, but Weakens Toward the End—Dundee Maintains Fast Pace All the Way—White Seems to Have Come Back a Good Deal.

BY DE WITT VAN COURT.

DUNDEE'S REMARKS.

"It was a good fight, wasn't it?

"I tried to make it fast and get the people to holler all the time.

"White didn't bother me much, and I felt better at the end of the twentieth round than I did at the end of the first. He hurt me a couple of times with punches in the stomach, and one was too low and hurt me so much that it made me wild.

"I took several punches that I didn't need to, just to encourage White and get him to fight fast and hard."

JOHNNY DUNDEE won a twenty-round decision over Jack White after one of the best twenty-round contests seen at Vernon for many months. It was Jack's fight up to the eleventh round on points, and clean, solid hitting.

He surprised his friends by his great showing. It was Dundee's aggressiveness that forced Jack to fight as fast as he did, and had he been in the wonderful condition that Johnny was he might have won the contest. From the eleventh round on, he began to tire, but still took several rounds after the tenth. Dundee did not prove the hitter that we expected he would be.

After the fight Jack complained that he hurt his right hand in the second round, and it was noticed that he didn't use it at all after the tenth. This no doubt handicapped him greatly. Considering the five days' time he had to train, he put up a wonderful fight, and should be given another chance with more time.

Jack's body blows took a lot of steam out of Johnny on several occasions, and twice during the contest nearly stopped him. But he did not seem to realize the damage he was doing.

Dundee landed quite a number of solid punches on Jack's face with each hand, but did not seem to distress him in the least, clearly proving that he is not a hard hitter and would stand little chance with several of the top-notch lightweights.

Dundee was the first to enter the ring and took the southwest corner. He was seconded by his manager, Scotty Monteith, Harry Carter, Jim Smith, and Sammy Morris. White was seconded by his new manager, Joe Levy, Harry Atwood, Nick Lewis and Earl Mohan, his trainer.

Charles Le Doux, the little French bantam champion, was introduced and well received by the crowd. He then walked over and shook hands with Johnny Dundee and very politely kissed him on the forehead. Johnny was so surprised and embarrassed that he nearly fell off his chair. The Frenchman made a great hit with the crowd. The crowd then began to call for Charley Eyton and after a few moments he appeared in the ring much to the delight of the audience. Dundee looked in much better condition than White.

FIGHT BY ROUNDS.

Both lead lefts to the face and miss. White puts a straight hard left to the face and Dundee a right to the jaw.

(Continued on Fourth Page.)

DON'T MISS THE VACATION PINK.

The third annual Vacation Number of The Times' Pink Sheet will be issued next Sunday. This will be a humdinger. Don't make your plans for a summer's outing until you see it.

It will tell you where to go and how to go, and how to get there.

Experts will tell you how to avoid blunders in taking your vacation kodak pictures; how to make summer camps, how to pack your equipment, and what to take.

Don't let money worry you. The Vacation Pink will tell you how to take any kind of a vacation you can think of for less than $10. There will be snappy articles by well-known outdoor men.

Some class!

Theaters—Amusements—Entertainments.

PANTAGES Broadway Vaudeville— 10c 20c 30c
Endorsed by Public, Press and Pulpit
Direct from Broadway, N. Y. to Broadway, L. A.
Julie Ring "The Man She Met"
7 Other Big Features -- Shows 2:30 -- 7:10 -- 9:00

BROADWAY, Between 6th and 7th— Phones: Home 10478, Main 977.
Orpheum
Standard of Vaudeville
AMERICA'S FINEST THEATER—ABSOLUTELY FIREPROOF.
GUS EDWARDS' SONG REVUE OF 1913 WITH COMPANY OF 25, in THE "All Night Session." Thomas Edison's Latest and Greatest TALKING MOTION PICTURES. MEEHAN'S DOGS. Leaping Canines. GENERAL PISANO, "Bombarding Tripoli." JESSIE BURLEY & CO., "Ming Sing." LADDIE CLIFF, England's Clever Boy. LESTER, America's Premier Ventriloquist. Orpheum Symphony Orchestral Concerts, 2 and 8 p.m. Every Night at 8. 10c, 25c, 50c, 75c. Boxes, $1. Matinee at 2 DAILY, 10c, 25c, 50c; boxes, 75c. Monday, June 23—ANNIVERSARY WEEK—Complete Extraordinary New Bill.

MASON OPERA HOUSE— CHARLES FROHMAN, KLAW & ERLANGER, Lessees. W. T. WYATT, Manager.
BROADWAY, BET. 1st and 2nd. LAST WEEK
Picturesque Hawaii
MATINEE WEDNESDAY, 2 P.M. and SATURDAY.
Special School Tickets for Sat. Mat., any seat, 25c. Selling at box office.
Every Night, continuous, 7 to 10:30. Mat. Sat., 1 p.m., continuous. Prices, 25c and 50c.

CLUNE'S 5TH ST. THEATER— FILM DRAMA DE LUXE
For 3 days—June 16, 17, 18 only.
"ALONE IN THE JUNGLE"
The greatest of all wild animal dramas—2 reels of thrills.

CENTURY THEATER— Main St., Between Fifth and Sixth Streets.
Matinee today 2 p.m. Two shows tonight, 7:45 and 9:15 p.m.
Jules Mendel and his funmakers in "The Hotel Flim-Flam"
Prices always 10-20-30c. Contest tonight—Diving.

MOZART THEATER— Grand Ave., Near 7th
All This Week "WHY" The Great American Problem
Special Feature—AN OLD MAID'S CONTEST
Continuous, 1 to 6; 7 to 11. Prices: Matinee, 10c; Evenings, 10c and 15c.

Visit the Cawston Ostrich Farm
Riding the gigantic birds every day at 2 p.m. See the ostriches eat whole oranges—and many other of most interesting sights on the Coast. Take South Pasadena cars on Main street. Round-trip tickets, 25c, including admission, at P. E. Depot, or city store, 721 S. Broadway.

Theaters—Amusements—Entertainments.

BURBANK THEATER— Matinees Tomorrow Sat. and Sunday.
LAST BIG WEEK—ONLY 6 MORE TIMES
AND ONE-HALF HOUSE OF SOLID LAUGHTER.
C. O. D.
100% PURE FUN
SUNDAY AFTERNOON—Reappearance of A. BYRON HEASLEY and the others of the Burbank company in a great farce now on sale.
MASON'S Newest & Most Beautiful Playhouse—
MASON OPERA HOUSE BROADWAY, BET. 1st and 2nd. MATINEES TODAY—SAT. & SUN.
A SENSATIONAL DRAMATIC SUCCESS!
Positively closes Saturday night next, positively this week only, the new comedy success
"The Master of the House"
Nights, 25c, 50c and 75c. Matinees, 25c, 50c and 75c.
TOMORROW MATINEE OPENING—THE GREATEST DRAMATIC AMERICAN STAGE HAS EVER KNOWN.
"THE YELLOW JACKET"
SEATS FOR OPENING ARE NOW ON SALE. USUAL PRICES.
MORRISON'S MAJESTIC THEATER— Broadway, Near 6th St.
EVERY SUNDAY NIGHT—SEATS NOW ON SALE.
FIRST WINTER GARDEN PRODUCTION TO BE SEEN HERE.
THE PASSING SHOW OF 1912
Direct from its record-breaking run at the Winter Garden, New York, presented by the original New York company, including the dancing Winlocks and Shrinking Violets from the Orpheum Circuit. Nights, $1.50. No more and no less. Be sure and be at the Opening Night.
ORPHEUM THEATER—SULLIVAN & CONSIDINE VAUDEVILLE. SPRING STREET, NEAR FOURTH.
The Best Vaudeville in Town
Moffat, La Reine Co.
in their sensational demonstration with high voltage electricity.
The Human Dynamos
Al Herman
& Other Great Features
MATINEE TODAY AT 2:15. 25c and 50c—2 SHOWS EVERY NIGHT.

American League.

FRANK BAKER STARTS DISASTER WITH HOMER.

[BY A. P. NIGHT WIRE TO THE TIMES.]

PHILADELPHIA, June 17.—Bodie's home run saved Chicago from a shut-out today by Philadelphia in the first game of the series. The score was 7 to 1. The scoring started in the second, when Baker made a home run. Scott pitched good ball, but was taken out in the seventh to make room for a pinch hitter. Lange, who pitched the eighth inning, was touched up for five hits, including a double, and four runs. Houck was very steady and, outside of Bodie's drive, the White Sox had little chance to score. The score:

CHICAGO. [illegible box score]

PHILADELPHIA. [illegible box score]

SCORE BY INNINGS. [illegible]

SUMMARY. [illegible]

TIGERS-BOSTON EVEN SPLIT.

[BY A. P. NIGHT WIRE TO THE TIMES.]

BOSTON, June 17.—Detroit made it a split for the day with Boston by taking the afternoon game, 4 to 3, principally on timely hitting and uncertain work by Bedient. Boston took the morning game, 7 to 4.

Earl Moseley, the recruit pitcher from Youngstown, O., made a successful debut against Detroit as one of Boston's twirling corps in the morning. He held the visitors to six scattered hits, while the Red Sox pounded Zamloch off the mound in five innings. Three long running catches by Hooper were fielding features. The score:

BOSTON. [illegible box score]

DETROIT. [illegible box score]

SCORE BY INNINGS. [illegible]

SUMMARY. [illegible]

DETROIT. [illegible box score]

BOSTON. [illegible box score]

SCORE BY INNINGS. [illegible]

SUMMARY. [illegible]

BROWNS POUND YANKEE HEAVERS.

[BY A. P. NIGHT WIRE TO THE TIMES.]

NEW YORK, June 17.—St. Louis hit four New York pitchers for twelve hits, aggregating twenty bases and defeated the locals in the first game of the series today, 7 to 4. Baumgardner, who started to pitch for St. Louis, also was hit hard, but Hamilton checked the locals. Williams made three singles and a triple in five times up. Stovall hit a triple, a double and a single and drew a pass in five times up.

ST. LOUIS. [illegible box score]

NEW YORK. [illegible box score]

Cleveland [illegible box score, partial]

Totals ... 4 11 27 15 2

a—Batted for Warhop in the ninth.

SUMMARY. [illegible]

BATTING RALLY WINS FOR SOLONS.

[BY A. P. NIGHT WIRE TO THE TIMES.]

WASHINGTON, June 17.—A batting rally in the sixth inning by Washington won the first game of the series from Cleveland, 6 to 3. Hughes replaced Mullin in the fourth inning and the locals gave him great support, the feature of the day being a triple play by Gandil and McBride. A fast double play in the eighth also killed a threatened rally by the visitors.

CLEVELAND. [illegible box score]

WASHINGTON. [illegible box score]

SCORE BY INNINGS. [illegible]

SUMMARY. [illegible]

DETROIT SCOUT IS AFTER BUTLER.

[BY A. P. NIGHT WIRE TO THE TIMES.]

STOCKTON, June 17.—James McGuire, scout for the Detroit club, is in Stockton trying to prevail upon Manager Thomas of the Producers to give him Johnnie Butler, the speedy shortstop, subject to immediate report. The price offered is $4500. McGuire offers $3500 for Joe Wilhoit, the fast outfielder, subject to report July 1. Thomas has rejected both offers. McGuire will go to San Jose tomorrow with the Producers to witness the opening game of the series to be played in that city.

HAM'S HAMMER.

I believe that one reason why some fellows like to go camping is because they can't find a water hole in the creek big enough to take a bath in.

A lot more good men would study to be prize fighters if they could get along without a manager. Still, so many of us have to have someone sticking around constantly to tell us that we can lick any fellow in the country.

The fact that the Arcadia race track is kept in pretty good shape all the time makes me think that the bookmakers are going to raise cavalry horses there again as soon as they can get the Legislature to repeal that anti-gambling law.

The local sports who are figuring on that race track down at Tia Juana might as well go ahead. All they will have to do is to let all the Federals and the rebels, too, in on which one is the caucus nominee for each race, and neither side can close up the track then.

MOTOR BOAT CLUB ANNOUNCES PLANS.

The Los Angeles Motor Boat Club has announced the following programme for the summer season:

June 21-22—Cruise to Avalon.

July 4, 5, 6—Cruise to Avalon. Cruiser and speed boat races San Pedro to Avalon. Races at Avalon July 4. Races home from Avalon July 6.

July 19—Moonlight entertainment at club moorings.

July 27—Fishing tournament 7 a.m. to 12 m.; lunch at Portuguese Bend.

August 9—Illuminated parade in harbor with South Coast Yacht Club.

REGATTA OFF LONG BEACH.

August 15—Three motor boat races in morning. Afternoon, yacht races, Sunset Yacht Club boats.

August 16—Three motor boat races in morning. Afternoon yacht races open for all yachts. Evening, dance at Hotel Virginia.

August 17—Three motor boat races in morning. Afternoon, yacht races. (Motor boat races will include free-for-all speed boats; speed boat handicap, A.P.B.A. rules; cruiser handicap; open boat race; fishing boat race, etc.)

August 18—Evening, banquet Hotel Virginia. Awarding of cups and prizes won in regatta.

August 24—Fishing tournament, 7 a.m. to 5 p.m.

August 30, 31 and September 1—Stag cruise to isthmus with South Coast Yacht Club.

September 6, 9—Cruise to Johnson's Landing with Sunset Yacht Club.

September 13—Moonlight entertainment at club moorings.

September 21—Fishing cruise to isthmus and return.

September 28—Open boat and speed boat races inner harbor.

OAKLAND AFTER PRUITT.

SAN FRANCISCO, June 17.—[By A. P. Night Wire.] The Oakland club has completed a deal whereby Pitcher Jack Pruitt is secured from the New Bedford club of the New England League.

COAST CREW BREAKS RECORD.

[BY DIRECT WIRE TO THE TIMES.]

POUGHKEEPSIE (N. Y.) June 17.—[Exclusive Dispatch.] The University of Washington four oared crew sprang a big surprise tonight when it rowed a two-mile time trial in 9:52, beating the record of 10:01, made by the Cornell four in 1899. The Coast four started under favorable conditions but it was hardly expected that they would establish a new record for the course. They rowed 34 strokes to the minute for the first two minutes and then dropped the beat down to 34, which they maintained to the finish.

The first mile they covered in 5:01 and the last in 4:57. It was one of the best trials that has been held on the course this year and the Washington oarsmen are certain that they will be able to show the way on Saturday when the races are held. The 'varsity eight also had a time trial this evening but the time was not announced.

Climbing.

SEALS WIN OUT IN TENTH SPASM.

Score Tied in Ninth Due to Johnston's Speed.

Errors Figure Largely for Both Teams.

Beavers Appear to Have Battle Cinched.

[BY DIRECT WIRE TO THE TIMES.]

SAN FRANCISCO, June 17.—[Exclusive Dispatch.] Errors by the Portland Beavers booted away today's ten-inning game for the Oregonians, the Seals coming from behind to win out at the close by a score of 3 to 2. Incidentally, it was some finish to a game that seemed hopelessly lost for the San Francisco boys. With two down in the ninth and a man on third, Jimmy Johnston's speed so upset Third Sacker Lindsay that he fumbled the grounder and then hesitated before throwing to first. Johnston beat the ball and the score was finally tied. There was another error by Derrick in the tenth and one by Korea, too, which figured in getting over the final and deciding tally.

As for that matter, however, both Portland's runs were made on two muffs by Walter Cartwright, on third base. The third was Charley Fanning's only real bad inning and after getting over that he pitched effective ball, although he was hit consistently throughout the contest.

In the ninth Fanning retired to let Del Howard walk for him and start the rally and so Jess Baker went in for the tenth inning and gets credit for the victory. Hagerman for Portland also quit before the finish. He walked Howard and dished out three balls to Mundorff in the ninth and McCredie promptly called a halt and sent in Higginbotham.

Fanning broke his no-base-on-balls record in the second and followed it up in the third with a streak of wildness. He walked Derrick and then hit Bill Rodgers. Lindsay forced Derrick at third with a grounder to Cartwright. Kores hit to Fanning and Rodgers was killed off at third. In trying for a double play Cartwright threw the ball over first and Lindsay scored. Later, Schmidt caught Kores off second and with the runner trapped, Cartwright made a muff at third that scored the run.

Those two runs looked very costly in the face of Zip Hagerman's air-tight pitching. He distributed four hits and was going great until Howard sent himself in the ninth inning as a pinch hitter. Del walked and sent in McCorry to run for him. When Hagerman threw three balls and no strikes to Mundorff, Higginbotham was rushed to the rescue. Hig got by nicely after Bush had given him the best of the first ball pitched for Mundy grounded out to Rodgers. Charles slammed one to center which looked like curtains, but Chadbourne took it up against the boards. McCorry raced to third after the catch and came home when Lindsay messed up Johnston's hard grounder. Jimmy stole second amid great applause but Hogan grounded out for the third out. Score:

PORTLAND.

	A.B.	R.	B.H.	S.B.	P.O.	A.	E.
Chadbourne, cf	[illegible]						
Derrick, 1b	[illegible]						
Rodgers, 2b	[illegible]						
Lindsay, 3b	[illegible]						
Kores, ss	[illegible]						
Doane, rf	[illegible]						
Lober, lf	[illegible]						
Berry, c	[illegible]						
Hagerman, p	[illegible]						
Higginbotham, p	[illegible]						
Speas, x	[illegible]						
Totals	40	2	9	2	*28	21	3

x—Batted for Doane in tenth.
*—One out when winning run scored.

SAN FRANCISCO.

	A.B.	R.	B.H.	S.B.	P.O.	A.	E.
Mundorff, cf	[illegible]						
Charles, 2b	[illegible]						
Johnston, lf	[illegible]						
Hogan, rf	[illegible]						
McArdle, 1b	[illegible]						
Corhan, ss	[illegible]						
Cartwright, 3b	[illegible]						
Schmidt, c	[illegible]						
Fanning, p	[illegible]						
Howard, x	[illegible]						
McCorry, xx	[illegible]						
Wuffli, xxx	[illegible]						
Baker, p	[illegible]						
Totals	30	3	5	3	30	14	4

x—Batted for Fanning in ninth.
xx—Ran for Howard in ninth.
xxx—Ran for McArdle in tenth.

SCORE BY INNINGS. [illegible]

SUMMARY.

One run, 4 hits off Hagerman, taken out in ninth with 1 on, none out. Two-base hits—Berry, Chadbourne. Sacrifice hits—Charles, Corhan. Bases on balls—Off Hagerman, 2; off Fanning, 2. Struck out—By Hagerman, 3; by Fanning, 4; by Baker, 1. Hit by pitcher—Rodgers. Charge defeat to Higginbotham. Credit victory to Baker. Left on bases—Portland, 11; San Francisco, 5. Time of game—2h. 15m. Umpires—Bush and McCarthy.

National League.

CUBS AGAIN HUMBLE THE MIGHTY PHILLIES.

[BY A. P. NIGHT WIRE TO THE TIMES.]

CHICAGO, June 17.—Chicago made it two straight from Philadelphia, shutting out the league leaders, 4 to 0, today. The locals bunched their hits off Brennan, who started for the visitors. In the third he was replaced by Moore, who held the locals hitless for the remainder of the game. Smith, although hit hard, was given excellent support, and on several occasions the fielding of Tommy Leach prevented the visitors from scoring.

Otto Knabe, who recently was suspended by President Lynch, received word today that he is in good standing, and took up his position at second base. The score:

CHICAGO. [illegible box score]

PHILADELPHIA. [illegible box score]

SCORE BY INNINGS. [illegible]

SUMMARY. [illegible]

MARTY O'TOOLE PITCHES FINE BALL.

[BY A. P. NIGHT WIRE TO THE TIMES.]

PITTSBURGH, June 17.—Marty O'Toole pitched one of the best games of his career this afternoon, but lost to Boston 1 to 0. Carey's muff of Connolly's fly in the seventh inning lost him his game. Perdue was master of the Pittsburghs at all stages, holding them to four scattered hits.

BOSTON. [illegible box score]

PITTSBURGH. [illegible box score]

SCORE BY INNINGS. [illegible]

SUMMARY. [illegible]

DODGERS CRIMP CARDS AGAIN.

[BY A. P. NIGHT WIRE TO THE TIMES.]

ST. LOUIS, June 17.—Brooklyn made it two straight from St. Louis, winning 8 to 3 today. Marbet, who came here from Cleveland, Tenn., pitched the eighth and ninth innings for St. Louis and was touched for one hit. McLean singled twice and doubled once, in three attempts, while Smith tripled, doubled and singled in four times at bat.

ST. LOUIS. [illegible box score]

Totals ... 3 9 27 10 0

BROOKLYN. [illegible box score]

Totals ... 8 13 27 10 0

SCORE BY INNINGS. [illegible]

SUMMARY. [illegible]

GIANTS WAR CLUB TINKER'S HEAVERS

[BY A. P. NIGHT WIRE TO THE TIMES.]

CINCINNATI (O.) June 17.—New York batted two of the Cincinnati pitchers out of the box in the first three innings of today's game and won from the locals 6 to 2. Packard started the game, but Ames relieved him in the third. Ames, however, was given such a warm reception that he was succeeded by Harter.

Tesreau pitched effectively, but gave six bases on balls. Fromme and Harter, who finished the game, pitched good ball, the former allowing only two hits and one run and the latter four hits and no runs. NewYork's second run was the result of a home run drive by Snodgrass.

NEW YORK. [illegible box score]

Totals ... 6 14 27 15 1

CINCINNATI. [illegible box score]

Totals ... 2 4 27 13 0

SCORE BY INNINGS. [illegible]

SUMMARY. [illegible]

Coming Up.

SENATORS TRIM OAKS WITH WILLIAMS PITCHING.

[BY DIRECT WIRE TO THE TIMES.]

SACRAMENTO, June 17.—[Exclusive Dispatch.] Two games behind Oakland for third place is where dusky Williams boosted the Wolves today. Johnny was aided by some timely hitting and some clever fielding work on the part of his teammates, all of which went to make up a spirit of fight in the local camp which left Mitze's Oaks on the short end of a 5 to 2 victory.

Mitze's boys are handicapped by an overgrown hospital list. Outfielder Schirm and First Baseman Ness are out of the line-up, and today Second Baseman Bill Leard was under the weather and did not get into the game. But even allowing for these drawbacks, the manner in which Bert Coy was caught asleep off second in a sixth inning pinch today, and the failure of Gus Hetling to budge out of the batter's box in the ninth after driving a hard one at Young, were bits of evidence in support of the theory that the Oakland outfit has hit the toboggan.

The Oaks started in the first frame with one run on Becker's single to left and Bert Coy's triple to deep left. Kenworthy singled to center in the second, took second on Hallinan's sacrifice, and made a clean steal of third. Tennant fanned, but Bliss drew a walk, and Williams drove a sizzler down the third-base line for two bases, scoring Kenworthy and leaving Bliss on third. Young beat out a hit to Hetling, scoring Bliss. Lewis ended the inning by fanning.

The Oaks were mowed down in one, two, three order in the second, third and fourth. In the fifth, with one down, Guest drew the only walk issued by Williams and went to third on Pernoll's single to right. Pernoll stole second while the Wolves gathered around Umpire Held, protesting his decision at third, but Crisp and Becker were easy outs.

In the last of the fifth Young boled a long triple to left and scored when Lewis dumped a perfect bunt down the first-base line for a sacrifice.

The sixth was the only other inning in which the Oaks could get men on the paths. Zacher drove a low one to short right which went for two bases when Shinn tried to take it off his shoetops and overran the ball. Coy's single to center scored Zacher, Coy taking second on Moran's throw to the plate.

Shinn tripled down the left-field foul line in the sixth and scored on Hallinan's timely single over second. After Pernoll had given way to pinch-hitter Ness, who failed in his effort to start a batting rally, Gregory took the slab. Shinn opened the last of the eighth with a walk, took third on two infield outs and scored when Tennant doubled to left. The score:

OAKLAND.

	A.B.	R.	B.H.	S.B.	P.O.	A.	E.
Becker, lf	[illegible]						
Gardner, 1b	[illegible]						
Zacher, cf	[illegible]						
Coy, rf	[illegible]						
Hetling, 3b	[illegible]						
Cook, ss	[illegible]						
Guest, 2b	[illegible]						
Crisp, c	[illegible]						
Pernoll, p	[illegible]						
Gregory, p	[illegible]						
Ness, x	[illegible]						
Totals	30	2	5	1	24	10	0

x—Ness batted for Pernoll in the eighth.

SACRAMENTO.

	A.B.	R.	B.H.	S.B.	P.O.	A.	E.
Young, ss	[illegible]						
Lewis, lf	[illegible]						
Moran, cf	[illegible]						
Shinn, rf	[illegible]						
Kenworthy, 2b	[illegible]						
Hallinan, 3b	[illegible]						
Tennant, 1b	[illegible]						
Bliss, c	[illegible]						
Williams, p	[illegible]						
Totals	[illegible]	5	[illegible]	[illegible]	27	[illegible]	0

SCORE BY INNINGS. [illegible]

SUMMARY.

Four runs, 8 hits off Pernoll in 7 innings. Charge defeat to Pernoll. Three-base hits—Coy, Young, Shinn. Two-base hits—Becker, Williams, Tennant. Sacrifice hits—Gardner, Lewis, Hallinan. Struck out—By Pernoll, 2; by Williams, 6. Bases on balls—Off Pernoll, 3; off Gregory, 1; off Williams, 1. Double play—Hetling to Gardner. Left on bases—Sacramento, 6; Oakland, 3. Earned runs—Sacramento, 2; off Pernoll; Oakland, 2. Time of game—1h. 40m. Umpires—Phyle and Held.

TEAM WORK SHOWS IN BIG TRAP SHOOT.

[BY A. P. NIGHT WIRE TO THE TIMES.]

DAYTON (O.) June 17.—The feature that stood out prominently in the first day's contest in the grand American trap shoot handicap, which opened here today, was the teamwork of C. D. Henline of Bradford, Pa., B. H. Newcomb of Philadelphia, and J. S. Young of Chicago, who, in the first three events of the national amateur championship contest, had a perfect score, breaking sixty targets each. The interest of the afternoon shooting centered on the work of this trio of shooters, and the crowd pulled hard for a clean score through the entire five events, which will not be decided until late tonight or possibly tomorrow morning.

Times Directory of Automobiles and Accessories

Alco — Trucks and Pleasure Cars Built and Guaranteed by THE AMERICAN LOCOMOTIVE COMPANY. LOS ANGELES ALCO MOTOR SALES CO. [illegible] South Flower St. Phones: Main 2073; F[illegible]

Auburn — TOURIST PARTS. W. J. BURT MOTOR CAR CO. Pico and Hope Sts.

Auto — Gloves and Clothing. DYAS-CLINE CO., 214 W. 3rd St.

Automobile — FUNDING COMPANY OF AMERICA. L. A. Investment Bldg. Our plan based on [illegible]

Bargains — IN TIRES. AUTO TIRE COMPANY. Sixth and Olive Streets.

Bill & Co. — Agents for the Reading-Standard Motorcycle. Have just received a carload of [illegible]. Place your order now. [illegible]

Brush — $515; DETROITER, [illegible]; KOEHLER, 1600-lb. wagon, [illegible]. 1312 South Grand. 22290, Broadway [illegible]

Case — CASE AUTO SALES CO. 1226-28 South Olive St. F1150, Main 2875. Factory Branch, [illegible]. Factory, J. I. Case T. M. Co., Racine, Wis.

Cartercar — When you see a car glide away from the curb without a jerk or noise, or stop and start at will on a grade, you may know it is a Cartercar. VANCE-CANAVAN MOTOR CO. 1122-1128 So. Olive. Phone [illegible]

Chanslor & Lyon Co. — [illegible]

Chase — MOTOR TRUCKS. 1500 Pounds to Five Tons. COMMERCIAL MOTORS COMPANY. Bdwy. 411—Home 21281. [illegible]

Fiat — F5047. THE WORLD-FAMOUS CAR. PACIFIC COAST MOTOR CAR COMPANY. 1144 South Hope St. LE ROY ARMSTRONG, Vice-President and General Manager. J. Crawford, Sales Manager. AGENTS FOR LEWIS TRUCK.

Haynes — HAYNES AUTO SALES COMPANY. Direct Factory Branch. [illegible] Horsepower. [illegible] Main 403. [illegible]

Henderson — J. W. WILLCOX. Southern California Distributor. 1053 South Olive Street. Main 2781.

Kelly Trucks — Factory Branch and Service. 1036 South Grand. J. L. STONE, Assistant [illegible]. F5770

Knox — Pleasure Cars—Four and Six Cylinder. [illegible] VANCE-CANAVAN MOTOR CO. Distributors Southern California and Arizona. [illegible] Los Angeles. [illegible]

Lincoln — ½-TON TRUCK. $760—Delivered to you. Lincoln Motor [illegible]. Pacific Coast Distributors. 1018 West [illegible]. West 412—[illegible]

Locomobile Co. of America

Marion — SYMONDS MOTOR CAR COMPANY. 1228-30 SOUTH FLOWER STREET. Distributors for Southern [illegible]. Phones: Main [illegible]

Marmon — "SIX" AND 4 CYLINDER. "Easiest Riding Car in the World." GILHOUSEN BROS. [illegible] 1120 South Olive Street. [illegible]

Metz — CARS. Delivered in Los Angeles, $500. High grade Roadster Car. Fully guaranteed. Standard equipment [illegible] motor, Bosch magneto. Write for Catalog. METZ COMPANY, 1031 S. Bdwy. [illegible]

M'farlan "Six" — [illegible]

Michigan 40 — [illegible] 40-H.P. $1500; [illegible] C. L. Fu[illegible] W. Pico [illegible]

Moline — Pacific Coast Branch, O. J. Root [illegible]. Benrich Motor Co., Sales Agents. [illegible]. Moline Garage and Service Station [illegible]. 1732-40 W. Washington St. [illegible]

Moon — "39," $1775; "48," $2150. LYNN C. [illegible]

Moore — Gas and Distillate Trucks [illegible]. F. L. MOORE MOTOR TRUCK CO. Home 21113. [illegible]

Moreland — DISTILLATE MOTOR TRUCKS. Manufactured in Los Angeles. Moreland Motor Truck Co. [illegible]

Pathfinder 40 — Main 3884. Pathfinder Motor Car Co. 1114-16 South Olive [illegible]

Rambler — Goodhue-Dietz [illegible]. THE W. K. COWAN COMPANY. 1140 South Hope St.

Sop-O-zoN — [illegible]

Savage Tires — [illegible] Pico and Olive Sts.

Stevens Duryea — [illegible] MOTOR CAR CO. [illegible]

Western Building and Investment Company — [illegible]

You Couldn't Exp[...]

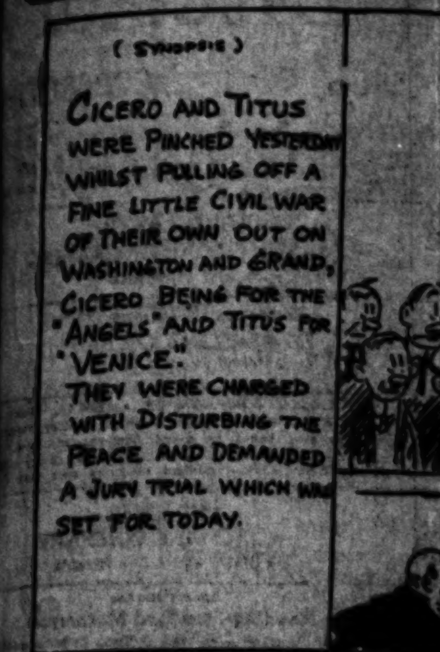

Baseball.

ROGERS IS RELEASE[D] BY LOS ANGE[LES]

Artie Hofman, Former Cub, Is Tig[er] First Base—President Maier Is Will[ing] Money for Pitcher and Catcher — Is [...] City First Baseman.

BY HARRY A. WILLIAMS.

MUCH was popping in local baseball circles yesterday.

Boots Weber, acting spokesman for the Angels, announced that Brown Rogers had been turned back to the San Antonio club, whence he came last spring, and President Maier wired a wire offering him First Baseman Bradley of the Jersey City team. Bradley was here with the Reg[...] three years ago.

Maier, just back from San Francisco, and submitting to a shave in his private office, cast the telegram aside with the remark that any player which is not fast enough for Jersey City should not look to the Coast League for a job.

Rogers came here from Texas with the best of credentials. Last season he won twenty-one games and lost [...] and this seemed to justify his purchase by the Los Angeles club. But with more experienced pitchers on the team, and all of them in shape for work, there was no chance for Rogers to draw a regular turn in the box. With regular work he might have developed into a winner, but the race is too hot to justify any experimenting at the present time.

Venice May Get Hofman.

Artie Hofman, the former Cub [...], is a Venice possibility. Pittsburgh, to which team Hofman went by the trade route last season, is trying to send him to Kansas City, but Artie rebels at the idea, and has expressed a preference for the Coast. He wants to be where he can pass the winters with Frank Chance, Orvie Overall and Johnny Kane, all once members of the same happy family. Learning of this, Maier said that if Hogan considered Hofman of value to the Tigers the team would secure him regardless of expense, providing, of course, that it is possible to make a deal with Pittsburgh.

Hofman, while primarily an outfielder, frequently played first base for Chicago, and if he comes to the Tigers will probably be given a trial in that position, as the club is well supplied with outfielders.

Maier made it plain that the Tigers will be kept in the race if money will turn the trick. It is clear that he is bitterly disappointed in the showing of the club to date, having figured it a sure contender on the strength of its showing last year, when it finished within an eyelash of the pennant.

Big Money for Players.

"I am willing to pay $5000 for a good pitcher and $3500 for a dependable catcher," said Maier. "By this I mean, men who can deliver the goods regularly in this league, and who will put the team on a winning [basis.]"

These are figures that would make the average major league owner think twice before offering.

"We have offered big money at different times [...] Engle and o[...] He then d[...] from Jake S[...] ton America[...] for a membe[...] ing staff.

"Sorry, bu[...] anything for [...] to help you [...]

"The real [...] any of th[...] agers are wil[...] fast enough [...] tinued Maier. [...] now practical[...] and this mak[...] of the necess[...] gency of thi[...] number of pl[...] would be joke[...] in the market [...] if we can ge[...] will be no obj[...]

"Just now [...] get players, f[...] agers in any l[...] are willing at [...] part with a m[...] least value to t[...]

"Last winte[...] less difficult to [...] that time there [...] seeing the gre[...] club had finish[...] a game of the [...] basis of actual [...] it. In the mea[...] ded to the pit[...] was every rea[...] would increase [...] Ferguson was [...] certainly figur[...] than one-two, a[...] am bitterly d[...] showing thus f[...]

"The idea of [...] by no means p[...] certainly had a [...] ily, but we mus[...] why we are in [...] tional talent."

Maier Likes Je[...]

While in the [...] Tiger-Seal serie[...] tween Oakland a[...] week. During [...] close study of J[...] arrived at the c[...] my is the maj[...] club.

"I don't mean [...] whole team," sai[...] tainly is a large [...] Johnston gets o[...] pretty fair sign t[...] has the faculty [...] mous lead, and w[...] starts to steal a[...] work on the base[...] the opposing club[...] to the major lea[...] can hold up in hi[...]

Goodwin Gets Ch[...]

Clair Goodwin [...] yesterday to show [...] cal grounds unde[...] at short after K[...] Johnson in the s[...] meanor was that o[...]

WITH THE MINORS.

AMERICAN ASSOCIATION.

Club—	Won.	Lost.	P.c.
[illegible]	33	24	.579
[illegible]	37	27	.578
[illegible]	31	28	.525
[illegible] City	33	30	.523
[illegible]	31	29	.517
[illegible]	30	30	.500
[illegible]	22	35	.386
[illegible]	23	37	.383

Louisville, 5; Kansas City, 1.
Columbus, 5; Milwaukee, 2.
Toledo, 1; St. Paul, 4.
Indianapolis, 9; Minneapolis, 10.

WESTERN LEAGUE.

Lincoln, 5; Denver, 2.
St. Joseph, 3; Omaha, 1.
Wichita, 6; Topeka, 2.
Des Moines, 8; Sioux City, 5.

NORTHWESTERN LEAGUE.

At Portland—

	R.	H.	E.
[illegible]	0	3	4
Portland	5	5	3

Batteries—Cadreau and Hannah; [illegible] and Murray.

At Tacoma—

	R.	H.	E.
[illegible]	3	11	2
[illegible]	4	10	0

Batteries—Fullerton and Cadman; [illegible] and W. Harris.

At Victoria—

	R.	H.	E.
[illegible]	3	8	2
[illegible]	9	11	5

Batteries—McCreery, Doty and [illegible]; Lewis, Fitzgerald and Shea.

INTERNATIONAL LEAGUE.

Buffalo, 6; Jersey City, 3.
[illegible], 0; Toronto, 1.
[illegible], 6; Montreal, 6.
[illegible], 7-4; Baltimore, 5-2.

SOUTHER[N]

New Orleans, 6; [...]
Atlanta, 7; Nash[...]
Chattanooga, 3; [...]
Montgomery, 4-[...]

TEXAS [...]

All games postp[oned,] rain.

BEACH-COM[BERS] LOSE FI[...]

[BY DIRECT WIRE TO THE TIMES.]

LONG BEACH, [...] Beach Combers bac[...] ful series at San Be[...] San Diego leaders t[...] first game of the se[...] contest, when with t[...] good margin in the [...] rally on Wells, had [...] and had men on bas[...] Townsley replaced [...] the next three bats[...] pitched a good gam[...] towards the last.

San Diego—6; hit[...]
Long Beach—6; hi[...]
Batteries—Wells, [...] Gleason; Hanselman, [...]

ALL-FILIPIN[O]

SAN FRANCISCO, [...] A. P. Night Wire.] [...] baseball team arrive[d] on the liner Manchu[...] for a series of games [...] planned for them abo[...] The Filipinos, this se[...] feated both the Wa[...] Japanese university [...]

You Coulan't Expect a Jury Like That To Agree on Anything, Could You! —By Gale.

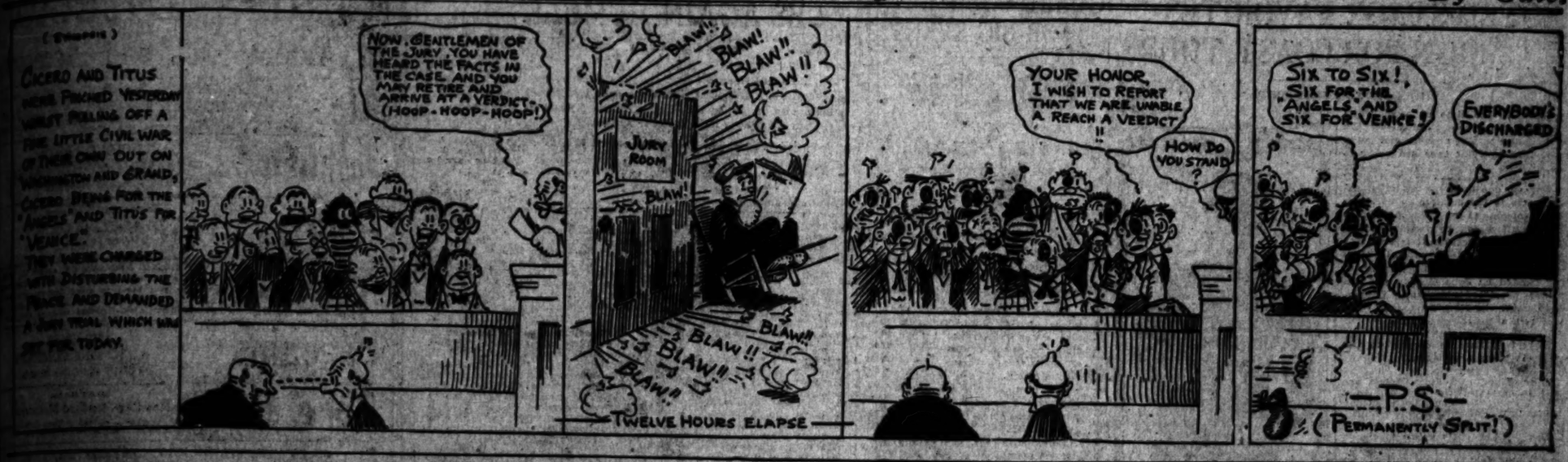

Baseball.

ROGERS IS RELEASED BY LOS ANGELES CLUB.

Jake Hofman, Former Cub, Is Tiger Possibility at First Base—President Maier Is Willing to Pay Big Money for Pitcher and Catcher — Is Offered Jersey for First Baseman.

BY HARRY A. WILLIAMS.

"Sorry, but it is impossible to do anything for you now. May be able to help you later," read the wire.

"The real trouble is that players say of the major league managers are willing to sell are not really fast enough for this league," continued Maier. "The Coast League is now practically a major organization, and this makes it difficult to get men of the necessary caliber in an emergency of this kind. There are any number of players available, but they would be jokers in this circuit. We are in the market for high class men, and if we can get the right ones, money will be no object."

"Just now it is doubly difficult to get players, for there are few managers in any league, big or little, who are willing at this stage of the race to part with a man who may be of the least value to them.

"Last winter it would have been less difficult to secure players, but at that time there was no way of foreseeing the present predicament. The club had finished within a fraction of a game of the pennant, and on the basis of actual merit, should have won it. In the meantime, Gerlin was added to the pitching staff, and there was every reason to believe that he would increase its effectiveness. Later Ferguson was purchased. The club certainly figured to finish not worse than one-two, and I will admit that I am bitterly disappointed in their showing thus far.

"The idea of rebuilding the club is by no means pleasant, for we have certainly had a happy baseball family, but we must have results. That is why we are in the market for additional talent."

* * *

Major Leon Johnson.

While in the north Maier saw the Tiger-Seal series and also that between Oakland and San Francisco last week. During this time he made a close study of Jimmy Johnston, and arrived at the conclusion that Jimmy is the major part of the Frisco club.

"I don't mean to say that he is the whole team," said Maier, "but he certainly is a large portion of it. When Johnston gets on first base it is a pretty fair sign that he will score. He has the faculty of getting an enormous lead, and seldom fails when he starts to steal a base. His daring work on the bases tends to demoralize the opposing club. He is certain to go to the major league next season if he can hold up in his batting."

* * *

Goodwin Gets Chance.

Clair Goodwin got his first chance yesterday to show himself on the local grounds under fire. He went in at short after Krueger batted for Johnson in the seventh, and his demeanor was that of a real ball player.

SOUTHERN LEAGUE.

New Orleans, 6; Memphis, 4.
Atlanta, 7; Nashville, 6.
Chattanooga, 8; Birmingham, 2.
Montgomery, 4-11; Mobile, 3-6.

TEXAS LEAGUE.

All games postponed on account of rain.

BEACH COMBERS LOSE FIRST GAME.

[BY DIRECT WIRE TO THE TIMES.]

LONG BEACH, June 17.—The Beach Combers back from a successful series at San Bernardino, met the San Diego leaders today and lost the first game of the series in an exciting contest, when with the game lost by a good margin in the ninth they made a rally on Wells, had scored three runs and had men on bases with none out. Townsley replaced Wells and retired the next three batsmen. Henselman pitched a good game but weakened towards the last.

San Diego—6; hits, 10; errors, 1.
Long Beach—4; hits, 9; errors, 1.
Batteries—Wells, Townsley and Olmson; Henselman, Koyer and Sund.

ALL-FILIPINOS BAND.

SAN FRANCISCO, June 17.—[By A. P. Night Wire.] An all-Filipino baseball team arrived here yesterday on the liner Manchuria from Manila for a series of games which have been planned for them about the country. The Filipinos, this season, have defeated both the Waseda and Keio Jaochoon university nine.

NO CHANGE IN DUCK LIMITS.

Ed Tufts received a telegram from Sacramento yesterday in which it was stated that Gov. Johnson had vetoed what is known as the fifteen-duck limit bill, and had signed the non-sale game bill, which goes for every month except November.

This means that the duck limit this coming season will be twenty-five, which is the same as at present.

Tigers Win.

(Continued from First Page.)

emotional afternoon, and the symptoms became even more pronounced in the second when the Tigers scored a run on singles by Litschi, Moep and Meloan. They would have realized more heavily had not Maggert picked off Elliott's long fly while going at top speed and doubled Hoop at second.

The first real uprising took place in the fifth. Raleigh opened with a long drive to left. Ellis misjudged the link, got part of one hand on the ball and then followed it to the fence. Raleigh reached third. Toser walked O'Rourke and Bayless, filling the bases, and turned the ball over to Chech.

Ellis made a great catch of Bayless's fly, but he was forced to go so deep that it was no trick for Raleigh to score. Carlisle and O'Rourke advanced on a wild pitch. Brashear was passed and the bases were again filled. Litschi forced Carlisle at the plate on a drive to Chech. Boles tried for a double on Lou at first, and threw the ball into right field. O'Rourke scored on this and Brashear came in when the truant sphere escaped Howard. Litschi was singled home by Hoop. Meloan hit to right, and Hoop was thrown out by Howard trying to reach third on the drive.

ANGELS SCORE FOUR.

The Angels squandered no time in getting them back. With one out in the last half, Ellis, Moore and Maggert smashed the ball into center field in a way to make Raleigh lose confidence in humanity. A single by Metzger, following Howard's out, put two runs over the pan. Johnson popped up a fly near first that looked harmless, but which, aided by the wind, grrated slightly out of its course. Brashear had a hard time judging it, and was greatly mortified when the sphere struck on the side of his glove and glanced into the center of the diamond. Metzger and Maggert, already under way, had no trouble in reaching the plate. This wiped out the Venice lead, which a few minutes before had seemed insurmountable. Boles was embalmed on a grounder to Hoop, ending the outbreak.

Hits by Bayless and Brashear and a sacrifice fly by Litschi, put the Tigers in front for a moment in the seventh. The Angels reclaimed this one immediately. Howard singled and was thrown out stealing. Raleigh then cracked Metzger's tibia with an inshoot. Art Krueger made his local debut as a substitute thumper for Johnson and forced Metzger at second. O'Rourke tried for a double at first and threw the ball away. Art ambling to second. Boles sent the expatriated Portlander in with a hit to left and Chech retired the side by jamming Boles into a forceout at second. Four innings later Bayless relieved the agony.

The score:

VENICE.

	A.B.	R.	B.H.	S.H.	S.B.	P.O.	A.	E.
Carlisle, lf	4	0	1	0	0	1	0	0
Howard, 2b	4	0	0	0	0	2	3	0
Raleigh, rf	4	1	1	0	0	1	0	0
Toser, 1b	4	0	0	0	0	12	0	0
O'Rourke, 3b	4	1	1	0	0	1	2	0
Bayless, cf	4	0	0	0	0	2	0	0
Boles, ss	4	0	0	0	0	1	3	1
Chech, c	4	0	0	0	0	5	0	0
Brashear, p	3	0	1	0	0	0	2	0
Totals	35	2	4	0	0	25	10	1

3—Batted for Elliott in ninth.

LOS ANGELES.

	A.B.	R.	B.H.	S.H.	S.B.	P.O.	A.	E.
Ellis, lf	4	0	0	0	0	1	0	0
Moore, 2b	4	1	1	0	0	1	1	0
Maggert, rf	4	1	1	0	0	1	0	0
Metzger, cf	4	1	1	0	0	2	0	0
Johnston, 1b	3	0	0	0	0	7	0	0
Krueger, 1b	0	0	0	0	0	0	0	0
Elliott, 3b	4	0	0	0	0	0	3	0
Hoop, c	4	0	1	0	0	7	1	0
Meloan, ss	4	0	0	0	0	1	3	0
Litschi, p	4	0	1	0	0	0	2	0
Totals	35	3	5	0	0	24	10	0

3—Batted for Johnston in seventh.

SCORE BY INNINGS.

Venice	0	0	0	0	0	0	0	2	0	2
Runs, hits	0	0	0	0	0	0	0	1	0	1
Los Angeles	0	0	0	0	0	0	3	0	0	3
Runs, hits	0	0	0	0	0	0	3	0	0	3

SUMMARY.

Hits made—Off Toser, 2 and 2 runs, taken out in fifth; off Howard, 1 and 1 run, taken out in fifth; off Chech, 1 and 1 run, taken out in fifth; off Brashear, 4 and 3 runs, taken out in seventh; off Bayless, 1 and 0 runs, taken out in ninth; off Litschi, 5; off Toser, 5; off Howard, 1; off Raleigh, 2; off Toser, 1; by Chech, 1.

Struck out—By Raleigh, 2; by Toser, 1; by Chech, 1.

Double play—Howard to Toser.

Time of game—1:55.

Umpires—Finney and Van Dyke.

Pat Higgins,

Who has made the all-American cricket team and also made a wonderful record while playing here. Experts say he is one of the greatest players in the history of the pastime.

More Honors.

HIGGINS TO PLAY WITH ALL-AMERICAN TEAM.

BY MARSHALL TAYLOR.

THE American Cricket Association has elected P. J. Higgins of the Los Angeles Cricket Club to be a member of the All-Star American team, which is to play Canada and the Australians this summer at Philadelphia, New York and Toronto. In addition to these matches, Higgins has been chosen to play for the combined eleven of Canada and the United States against the Australian team now touring the States.

Higgins was chosen seventh of all the cricketers in America, on account of his wonderful hitting powers, brilliant fielding and general all 'round excellence. Last year he established a new record in cricket for the United States and Canada, when he scored seven centuries. He is the first local cricketer to have scored over 1000 runs in a single season.

The all-star eleven which has been chosen to meet Canada and the Australians is as follows: J. B. King of Belmont, P. H. Clark of Germantown, T. C. Jordan of Germantown, C. C. Morris of Merion, H. A. Furness of Moorestown, W. P. Newhall of Germantown, P. J. Higgins of Los Angeles, T. Smith of Chicago, A. Hoskings of New York, J. L. Foyer of Brooklyn and C. Page of Beverly.

All of the above players have international records, many of them having played for their county, university and on the All-England, All-Australian and All-American teams in past years.

P. J. Higgins established several records at Vineyard last year. The first was when he scored 340 runs not out against the Wanderers. The second when he scored four centuries in succession and the third when he scored 1088 runs for the entire season. His batting average for nine innings netted him 180.33, an average which has never been equaled or exceeded in the United States.

At Del Monte.

YOUNGSTER THROWS SCARE INTO STATE CHAMPION.

[BY DIRECT WIRE TO THE TIMES.]

DEL MONTE, June 17.—[Exclusive Dispatch.] In the second day of the twenty-sixth annual Pacific Coast championship tennis tournament, twenty-two matches were contested. The play was confined to men's singles, women's singles, men's doubles and women's handicap singles, and, for the most part, consisted of the elimination of the weaker players.

Several meetings between the experts occurred, and they brought out the prettiest kind of tennis. The sensation of the day was a spectacular match between Roland Roberts and William Johnston, the State champion. Johnston, who is only 18 years old and is regarded as a wonderful player, was nearly overmatched by Roberts, who is four years younger. Roberts captured the first set at 6-4 through cool, sound judgment in using a very severe and accurate side-line drive and fine overhead work, which enabled him to take the net with safety when opportunity offered.

In the second set Roberts had the lead at 5-3, but finally lost out at 4-6, 8-6, 6-2. For two long sets he kept his famous opponent in anxiety, but was unable to maintain the pace in the third set.

Roberts has shown a more striking improvement in general play in the past two months than has been shown by any person on record in this State.

Another fine match was played between Strachan and Gardner. The former won by clever placing and a most perfect control, and, although Gardner played him close all the time, he only managed to take three games in the two sets.

In the women's singles the two strongest candidates for championship honors—Miss Van Vliet, woman champion of California, and Miss Myers, San Francisco city champion—met in the first round. Miss Van Vliet won after a hard struggle in the first set, and had an easy time in the second. The scores were 6-3, 6-1.

Strachan and Griffin won a good match in the men's doubles from R. D. Bates and Henry Breck. Strachan and Griffin played in fine form, but were held nearly even by their opponents. Of the four men, Breck, perhaps, excelled in driving and held his own in overhead work, while Bates gave him fine support.

The summary of play:

Men's singles, third round: C. Griffin beat B. Detrick, 6-1, 6-3; H. Breck beat R. Nourse, 6-0, 6-3; W. Johnston beat R. Roberts, 4-6, 6-4, 6-2; J. C. Rohlfs beat C. D. Bates, 6-3, 6-3; K. Strachan beat C. R. Gardner, 6-2, 6-1; E. Fottrell beat M. Evans, 6-2, 6-3; W. E. Davis beat R. Hunt, 9-7, 2-1, default; L. Strauss beat Wallace M. Alexander, 6-4, 6-2.

Women's handicap, singles, preliminary round: Mrs. Kullman (scratch) beat Miss U. Dietrick (15⅙) 6-2, 6-3; Miss L. Herron (scratch) beat Miss B. Culley (scratch,) 6-4, 4-6, 8-6.

First round: Mrs. Nicholas (owe 15) beat Miss A. Cooke (⅙,) 6-2, 6-2; Miss A. Myers (owe 30) beat Miss A. Well (15,) 6-4, 8-6.

Men's doubles, first round: Hunt and Evans beat Smith and Klein, 6-4, 6-4; Rohlfs and Ratcliff beat Kelsey and Wood, 6-0, 6-3; Johns and Detrick beat Roberts and Henry, 6-4, 6-4; Havens and Gardner beat Sharp and Harper, default; Alexander and Knowlton beat Rhodes and Brackett, 6-3, 6-2; Strachan and Griffin beat Bates and Breck, 6-3, 6-4; Johnston and Fottrell beat Davis and Bass, 6-3, 6-4.

Women's championship singles, second round: Miss S. Van Vliet beat A. Myers, 6-3, 6-1. First round: Mrs. Nicholas beat Miss B. Culley, 7-5, 6-3.

MOTOR CAR DEALERS ASSOCIATION DIRECTORY

ABBOTT AND LOZIER—Now sold by Bekins-Speers Motor Co. F3635, M1691. 1026 S. Olive St.

AMERICAN-COLE — Grundy Motor Sales Co., 842 S. Olive St. Main 2191; 10927.

APPERSON JACKRABBIT—Leon T. Shettler Co., 151 West Pico St. Main 7034, Home 10167.

BUICK—HOWARD AUTO CO., Tenth and Olive Sts. Home 60009, Main 9040.

COLUMBIA - MAXWELL — United Motor Los Angeles Co., 1200 S. Olive St. Main 8408, Home A3698.

FRANKLIN AND R. & L. ELECTRICS—R. C. Hamlin, 1040-1044 S. Flower. M. 7877, Home 60249.

FIRESTONE - COLUMBUS ELECTRIC—Cal. Automobile Co., 1250-1260 W. 7th. Wilshire 788; 53018.

GARFORD and REO—Lord Motor Car Co., 1032-38 S. Olive st. 10845, Main 5470.

HOWARD SIX — PAIGE — LIPPARD - STEWART. Thomas Motor Car Co. of Cal., 1088-90 S. Flower.

HUDSON—Hudson Sales Co. Phones, Sunset Main 678; Home A4734. 1118 S. Olive St.

HUPMOBILE Agency, 1019 S. Olive. M. C. NASON, Manager. Phones: A1007; Bdwy. 2967.

JACKSON — Chas. H. Thompson, 1142-44 S. Olive St. F6390, Bdwy. 1947.

KISSELKAR—Pacific KisselKar Branch, Successors to Standard Motor Car Company, 1001 South Olive Street. Bdwy. 2983, Home 10427.

MITCHELL — Greer - Robbins Co., Twelfth and Flower Sts. Bdwy. 5410, A1187.

NATIONAL — National Motor Co., 1355 S. Flower St. Main 5347, 60593.

OAKLAND CARS, STANDARD TRUCKS—Hawley King & Co., 1027-33 S. Olive St.

OLDSMOBILE — Oldsmobile Co., 1205 South Olive. Main 3130, F5647.

OVERLAND—J. W. Leavitt & Co., 1235 South Olive St. Main 4831; 60537.

PACKARD and R. & L. ELECTRICS—California Motor Co., Tenth and Hope Sts. Main 6060; 60405.

PIERCE - ARROW — W. E. Bush, 1701-1711 S. Grand Ave. Home 60295, Main 2257.

POPE-HARTFORD—Wm. R. Rueas, Corner Tenth and Olive Streets. Main 7278, Home 60173.

PREMIER—Premier Motor Car Co., 1127 South Olive St. Main 679, F2664.

REGAL—Big Four Automobile Co., 1047-49 S. Olive St. Home F2533, Sunset Bdwy. 952.

SIMPLEX and MERCER—Simplex and Mercer Pacific Coast Agency, 1057 S. Olive St. A4547, M. 7563.

STUTZ—Walter M. Brown Co., 412-414 West Pico St. Home 25003, Main 7047.

UNIVERSAL TRUCK—Eastern Motor Co., 825-827 South Olive. F2965, Main 2965.

VELIE AND WARREN — Renton Motor Car Co., 1230 S. Main St, Main 1068, Home 10799.

WINTON — W. D. Howard Motor Car Co., 1238 South Flower Street. Bdwy. 4180, Home F5809.

Up and Down Broadway.

NOTED STAGE FAVORITES SIGN FOR COAST TOURS.

BY GARDNER BRADFORD.

NOW IS the time of year when stage folks are signing for the coming season and we can get a real line on what they are going to do.

For us, one of the most important contracts is the signing up of Helen Ware to come to the Coast in "Within the Law," which by long odds has been the real success in New York this year. There will be several other good companies that going South be headed by Jane Gordon and the Middle West organization by Catherine Tower. In New York Jane Cowl will retain her original role.

Robert Hilliard is coming to the Coast in "The Argyl Case."

John Flood and Julie Herne are new members of the cast of "As a Man Thinks," which John Mason brings to the Majestic in a few weeks.

David Warfield is going to revive his greatest success, "The Auctioneer," in September.

Ruby Dudley and Irene Bordini have been re-engaged for the New York Winter Garden, which means that the Coast will not see them for some time to come.

Help! I have received a postal from Robert Edeson in which he states that he is writing an original play on California life. He nearly died here, so his play ought to be good.

Otis Skinner is going to bring "Kismet" to the Coast. There is a burlesque on it in "The Passing Show," which comes next week.

Nate Collins, whom Los Angeles theatergoers know so well, has been signed to star in next season's "Follies."

Jeanette McCoy announced that she will play a few weeks in vaudeville and then retire permanently from the stage. Personally, I think she is foolish. The big question is, who is the co-ax.

Lionel Barrymore is going into vaudeville, too, having signed for twenty weeks. After that she will haunt a new musical comedy.

Before Richard Bennett comes to Los Angeles he will play "Damaged Goods" before the State Legislature at Harrisburg at the request of Senator Penrose, who has introduced a bill which he thinks the play may be instrumental in passing.

In view of all the recent cancellations, I am beginning to wonder if the remarkable Richard will ever get there.

Theodore Oberle nearly blew up the show at the Morosco last night. Too, too, with powder, too, but she is neither a suffragette nor an anarchist.

The merely uncivilized Harriman Hunter fondly with her arms and when she released him, there was a perceptible gap in the crowd. Of course, when the usher turned around and the audience saw the bold, yet dainty

Gen. Pisano,

Noted Italian sharpshooter who "Bombards Tripoli" at the Orpheum this week.

finger prints there was a merry laugh.

A real Chinaman is helping to stage "The Yellow Jacket" which will shortly make its debut at the Morosco. He is Tong Gee and helped put on "The Daughter of Heaven" in New York. If he produces as fast as he talks, "The Yellow Jacket" will be full of ginger.

I have been asked so many times who is to appear in "Madame Sherry" when it is played at the Burbank that I might as well begin to enumerate the cast.

Selma Paley and Lillian Tucker will have the principal singing roles. Both girls are handsome and fairly good singers, and if hard work counts for anything, will make great successes of their parts.

On the Links.

NORMAN MACBETH AGAIN WINS TOM MORRIS MEDAL.

BY ALMA WHITAKER.

THE Los Angeles Country Club team is the winner of the Tom Morris Memorial Trophy again this year, with the score of 24 down. The results have been received by wire from Chicago, wherein Los Angeles is first, the Annandale Country Club second, with 39 down, and the Glen Echo Country Club of St. Louis third, with 46 down.

The Los Angeles team is the first to win it twice. The memorial was established by the Western Golf Association five years ago for competition by teams of eight from all the various country clubs. It is played for on old Tom Morris's birthday, June 16, every year. The trophy is highly prized, and the team possessing it takes premier rank of all golf clubs in the country. Each team plays against the par of its course, with all local rules suspended and no caddies.

Norman Macbeth of the Los Angeles team again won the gold medal for the best individual score made in the contest. He made the record score of 4 up on par, with a medal record of 73 this time. He won the medal with 1 up last year.

The trophy is already at the Los Angeles Country Club, so will not have to be disturbed.

Previous teams to hold this honor are the Denver Country Club in 1909 with 15 down—the best score ever turned in—the Oakmont Country Club in 1910, with 41 down; the Country Club of Cleveland, in 1911, with 18 down, and the Los Angeles Country Club in 1912, with 40 down.

Last year we certainly had an unfair climatic advantage for many of the other clubs played in torrents of rain and in blizzards. In fact, there were many rumblings in the Middle Western newspapers about California good fortune in this respect.

Now that a Southern California team has again won the coveted honor we shall hear a good deal more about this climatic business. We certainly are well provided for in this respect, and we are probably the only part of the world that can be sure of good weather for our play.

At this time of year, too, our links are very fast, and a long driver like Macbeth can get a 300-yard ball with little effort, where 300 yards would be a triumph on courses further East. We have often had to admit our opinion that scores have a way of improving wonderfully during the summer here. All the same, we are a very bright team of first-class players, and once we are so very much ahead of all the other scores we may safely rest on our laurels.

All California golfers are busy congratulating the Los Angeles team these days, and they are by way of turning their handsome heads to right mighty celebration is afoot.

The other scores were:

Los Angeles Country Club, 24; Annandale Country Club, Pasadena, 39; Glen Echo Country Club, St. Louis, Memphis Country Club, 47; Calumet Country Club, Chicago, 53; Rock Island Country Club, 56; Midlothian Country Club, Chicago, 57; Skokie Country Club, Chicago, 60; Highland Golf Club, Indianapolis, 60; Beverly Country Club, Chicago, 62; Detroit Golf Club, 63; Exmoor Country Club, Chicago, 64; Jackson Park Golf Club, Chicago, 65; Riverside Golf Club, Chicago, 67; Homewood Country Club, Chicago, 69; Victoria Club, Riverside, Cal., 69; Interlachen Club, Minneapolis, 70; Nashville Golf Club, 71; San Gabriel Valley, Los Angeles, 72; Country Club of Indianapolis, 74; Rockford (Ill.) Country Club, 75; Mayfield Country Club, Cleveland, 75; St. Paul Town and Country Club (unofficial), 75; Birmingham Country Club, Alabama, 79; Wheaton (Ill.) Golf Club, 79; Windsor Golf Club, Chicago, 86; Denver Country Club, 86; Minikahda Golf Club, Minneapolis, 86; Topeka Country Club, 91; South Shore Country Club, Chicago, 95; Salt Lake Country Club, 84; Northland Club, Duluth, 94; Happy Hollow Country Club, 95; Dallas (Tex.) Country Club, 96; Hutchinso (Kan.) Country Club, 92; Sinnissippi Golf Club, Janesville, Wis., 98; Scangaloka Golf Club, Galesburg, Ill., 104; Douglas (Ariz.) Country Club, 107; Ridgemoor Golf Club, Chicago, 111; Hamilton Country Club, Cincinnati, 111; Interlachen Club, Denver, 121.

VAN NUYS HAS REAL BALL TEAM.

[Special Correspondence of The Times.]

VAN NUYS, June 17.—The new Van Nuys baseball club will play its first regular game Saturday, June 28, and the opposing team will probably be one from Los Angeles.

Suits for all the players, with a complete outfit were ordered today. Practice games will be played twice a week.

Work on the new grounds at Broadway and Bonnie Brae will be started at once. A grandstand will be erected and games will be arranged for every Saturday during the remainder of the season.

A.A.U. STEPS IN.

In the future, all boxing tournaments held here under the sanction of the A.A.U. commission will be governed by that body in regard to weighing in and the selection of judges. This stand was taken yesterday after the meeting of the Registration Committee, when the matter of the St. Joseph Club's withdrawal in the recent tourney was brought up and acted upon. The club was not suspended, although sentence was suspended, and on the next cause of this kind, this or any other club will suffer heavily.

STANFORD WINS.

NOGOYA (Japan) June 17.—[By Cable and A. P.] The Stanford University baseball team defeated Keio University today. Score:

Stanford, 4; hits, 8; errors, 1.
Keio, 0; hits, 4; errors, 4.

Pyrotechnics.

GUARD COURSE FOR BIG EVENT.

Panama-Pacific Road Race Can Be Sane and Safe.

National Driver Emphasizes Need for Protection.

Peace Dove at Meeting of Supervisors.

BY BERT C. SMITH.

There is every prospect of peace at San Jose. There is also every reason to believe that the Board of Supervisors of Santa Clara county will rescind their action of Monday, which compels the drivers to observe the speed laws during the Panama-Pacific road race, July Fourth.

Perry H. Greer, one of the strong members of the Road Race Committee, is on the job. The matter has been put squarely up to the Supervisors, and as a result the report yesterday is that in two or three days an adjustment of all differences seems possible.

Though the time is short and the Supervisors of both San Mateo and Santa Clara counties held their last meetings for June on Monday, it is believed that a special session can be called to discuss race matters. Greer was sent out on an S.O.S. signal and he has made good.

Speed trials for the Panama-Pacific Road Race should be over today. There is no more need for fast work on the roads. The highways belong to the farmer and the motorist, but they are not open for eighty-mile-an-hour time trials. All that remains for the forty-six drivers and forty-six relief men is to study the road.

After a thorough study of the entire course the Los Angeles-San Francisco road race can be made a great event. It can be so conducted that the public shall demand it as an annual treat. There is the possibility, however, that it can be held and so many mistakes can be made, that the race will never be conducted again.

There are drivers who occupy all of the road at forty miles an hour and others who keep to the straight and narrow path at seventy miles or an even greater speed. When the reckless pilot hits a sharp curve at forty miles an hour there is nothing to protect the farmer or tourist, who may be coming in the opposite direction, from a collision.

SHETTLER AGAINST SPEED.

Chairman L. T. Shettler, who has been known to smile twice this week, once when he sold five buttons without taking a deep breath and again when he heard of the action of the Santa Clara Supervisors, has gone on record as being against any more fast work. The chairman almost snapped Herbert Brown's nose off when the Knox driver asked if he could exceed the speed limit along the San Fernando highway.

"I've asked the City Marshal to instruct his cops to arrest every one of you fellows if you make twenty-one miles an hour," barked Shettler.

This is final and the edict has gone forth from the sanctum sanctorum on Figueroa street.

The start of the race on the morning of July 4 will be pyrotechnical. Red and blue fires will illumine the sky. The glare of the rockets will announce to the countryside between here and San Fernando that the first racer has been sent out into the night.

BULLARD THE REFEREE.

George Purdy Bullard, Attorney General of Arizona, has been appointed referee of the race. Bullard has conducted the Los Angeles to Phoenix race each year successfully and has a host of friends among the drivers and entrants in the Panama-Pacific Road Race. W. R. Hallwell, the speedometer man, is chief timer. Hallwell is one of the most experienced men now in the game and will be assisted by his brother, Charles Hallwell. The timing will be right with this pair of clockers on the job.

William R. Ruess will start the race. Those forty-six men will be turned over to Bill the night of the big event. When the Pope-Hartford agent gets into action look out for something real. Bill has ideas of his own concerning that start. He has driven in races himself and when he wields the flag, after the initial bomb has been fired, each driver will know just when to leave the line.

ORDER TO RULE.

There will be no confusion. The mix-ups will occur before and not during the start. Instructions will be given each driver by the referee, who is supreme when it comes to the laws of the race. When Referee Bullard takes charge at Fiesta Park his word is law according to the rules of the American Automobile Association, and any other rules that may govern the contest.

While The Times-National was on its route-blazing trip as official pathfinding car for the Panama-Pacific Road Race, emphasis was placed on the need for protection to spectators during the contest. Bert Dingley estimated closely the time of arrival of the first car in each city touched by the National. As a result the police protection in these towns will be adequate and along the countryside the alarm will be sounded hours before the first car arrives.

POLO AT LAKE FOREST.

CHICAGO, June 17.—[By A. P. Night Wire.] The mid-western polo tournament, awarded to the Onwentsia Club at Lake Forest, Ill., by the National Polo Association, will be held the last week in June. Plans for the games were announced today.

AMERICANS PLAY.

LONDON, June 17.—[By Cable and A. P.] Wallace F. Johnson of Philadelphia beat Craig Biddle, also of Philadelphia, in the first round of the open singles in the London tennis championship today at Queen's Club. The score was 7-5, 7-5, 6-2.

WHITE'S STUFF.

"I feel all right and think I put up a good fight. Look at me. There is not a scratch on my body and the only marks of the fight are on my lips. Dundee's blows were not hard enough to hurt, but they cut my lips a little.

"In the second round I hurt my right hand on his elbow and was not able to use it after that. With one hand I could not do the work I started out to do, but at that I stung him some and he is marked up worse than I am, even if he did get the decision."

Fight By Rounds.

(Continued from First Page.)

White lands a straight left to the face, then a left swing to the body and they clinch. Dundee puts a left to the face tnd Jack counters with a left swing to the jaw and they clinch. White puts a left to the face and Dundee counters with a left on the face and they clinch again. White lands a hard left swing to the face and they clinch at the bell. A fast but even round.

ROUND 2.

Dundee puts a straight left to the face and White lands a left swing counter to the face. Jack lands a left swing to the body and they clinch. Johnny lands a hard right to the body and they clinch again. Dundee misses a left and right to the face and there is another clinch. When they break Dundee puts a right to the body and a left to the face hard. Dundee lands a right to the ear and they clinch. When they break again they mix it hard and fast and are clinched at the bell. It was a fast round.

ROUND 3.

Both put lefts to the face. Jack lands a left to the face and a right to the body. White puts a hard right to Johnny's jaw and he went down, but was up instantly. Dundee puts a right to the body. Jack puts a left to the face and they clinch. When they break he lands a left and right to the body and they clinch again. White lands a left swing to the jaw and Johnny countered with a left to the face. Jack landed two left swings to the body and they clinch. Dundee puts a left to the face and Jack counters with a left swing to the face and they clinch again. Dundee puts a right to the ear and they are clinched at the bell. Another fast round.

ROUND 4.

Johnny puts a right to the body and they clinch. Jack lands two left swings to the face and a left swing to the body and they clinch. Jack lands a left to the face and Dundee counters with a right to the body. Jack lands two left swings to the face and they clinch. Jack puts another left swing to the body and they clinch again. White lands a left swing to the body and Johnny counters with a right to the body and a left to the face. Both land straight lefts to the face and they clinch. White swings a left to the face and Johnny counters with a left swing to the jaw. A fast round and a good fight.

ROUND 5.

Jack put a left swing to the face and a right swing to the body, then he puts a right and left to Johnny's body and they clinch. Jack puts a left swing to the body and Johnny comes back with a right to the ear. They clinch. White puts a left to Dundee's face and Johnny swung a left to Jack's ear. Johnny puts a left to the face and they clinch. After the break he lands another left to Jack's face and Jack countered with a left to the jaw and they clinched. Dundee lands a left swing to Jack's body and one to his face and they clinch. White lands a right to the body.

ROUND 6.

White puts a right to the body and Johnny swung his left to Jack's stomach and they clinched. Jack put a left uppercut to Johnny's chin as he was coming in on the jump and Dundee landed a left to Jack's face and they clinched. White put a right to the jaw, then a left and right to the face as Dundee covers up. Both landed lefts to the face and they clinched. Dundee was covering himself up. Rather slow round.

ROUND 7.

White puts a left swing to the face and they clinch. As Johnny led a left for Jack's face he was countered hard on his body with a left swing. They mixed it hard and clinched. Dundee put a left and right to the face and they clinched. Jack landed a hard left swing to Johnny's body, then a right and left to his body and they clinched. Jack led a left to Johnny's face, they mix again and are clinched at the bell.

ROUND 8.

White put a left swing to the ear and they clinched. When they broke he put a left swing to the body and Johnny countered with a left to the face. Jack landed two left swings to the body and they clinch. Dundee puts a left to the face and Jack counters with a left swing to the face and they clinch. Jack puts another left swing to the body and they clinch again. White lands a left swing to the body and Johnny counters with a right to the body and a left to the face. Both land straight lefts to the face and they clinch. White swings a left to the face and Johnny counters with a left swing to the jaw. A fast round and a good fight.

ROUND 9.

Jack lands a hard left swing to the body that doubled Johnny up. Then he puts a left to the ear and they clinched. Dundee puts a right to the jaw and they clinch again. Both land straight lefts to the face. White lands left swing to the body. Each led another straight left to the face and they clinch. Jack puts left and right to Johnny's body. Dundee puts left to the face and they clinch. Another fast round.

ROUND 10.

White swung left to the face and Dundee a straight left to the face and they clinch. Jack lands a left swing to the face and then puts three straight lefts to the face without a return and they clinch. White puts a left swing to the face and they clinch again. White lands two left swings to the face and they clinch again. Dundee puts a right and left to the body and they clinch. Jack lands two lefts to the face. It was all White's round.

ROUND 11.

They rushed to a clinch. When they break Dundee lands a left and right to the face and a right to the body and they clinch again. White puts a straight left to the jaw and a right to the body. Johnny counters with a right to the ear. Jack lands two more hard straight lefts to the face. White puts a left swing to the body and they clinch. They mix it hard. Dundee puts a left to the face and they clinch again. Dundee's round and very fast.

ROUND 12.

Jack puts two lefts to the face and Dundee a left to the jaw as he jumps at Jack. Dundee puts a right to the ear and they clinch. White lands a left swing to the body. Both miss lefts to the face. Dundee puts left and right to the face. White looks tired.

ROUND 13.

Dundee puts a right to the body and both land left swings to the face. Dundee puts a left to the face. Jack lands left and right to the face and repeats the blows. Dundee puts right to the body and they clinch. White lands left swing to the face. Johnny puts a right swing to the ear, a left swing to the face and a right to the body.

ROUND 14.

Dundee puts a left to the face and White a left and right to the body. Jack lands another right and left and they clinch. Dundee puts a left to the face and Jack counters with a right and left to the body. Both land lefts to the face. Jack lands a hard left swing to the jaw. Dundee puts a left and right to the body. Jack lands a left and right to the body. It was White's round.

ROUND 15.

White put left swing to the face and they clinch. Johnny put a left swing to the body. Johnny put a left and right to the body and they clinch. When he broke, Dundee landed a right to the ear and they clinched again. White was tiring from the fast pace. Dundee put a left and right to the body and they clinch. When they broke Johnny slugged Jack hard. Jack lands a hard left and right to the body. Dundee's round.

ROUND 16.

Johnny puts left and right to the face and they clinch. Jack lands a left swing to the face and the body. They mix it both slugging hard at the body. As Johnny led a left to the face he was countered with a left swing to the body. Dundee put a right to the ear then two straight lefts to Jack's face. Jack swung a left to Johnny's body and they clinched. Even round.

ROUND 17.

They both land straight lefts to the face. Jack puts a left and right to the body. Johnny puts a left to the face and a right and left to the body and repeats these blows. Dundee puts two lefts to Jack's face. Jack swung two lefts to Johnny's body and they clinched. White swung left to the body and Dundee counters with a left to the face. White swung left to the body and Dundee counters with a left swing to the face.

ROUND 18.

White puts left to the body and Dundee a left to the face. Jack puts two lefts to Johnny's face and they clinch. Johnny puts a left swing to the face and Jack counters with a left to the body. Dundee puts a left to the face and Jack a left swing to the body and they clinch. Johnny lands two lefts to the face and they clinch. Dundee lands two lefts to the face and Jack counters each of these blows with a left swing to the body.

ROUND 19.

Both lead lefts to the face. As Jack swung his left for Johnny's body he was countered with left and right to the face. They mix it and clinch. White lands left swing to the body and Johnny a straight left to the face. Dundee lands a straight left for the face and they clinch. When they break Dundee puts two lefts to the face and White a left swing to the jaw and they clinch again. Dundee lands a hard left to Jack's face. Johnny slugs Jack hard and they clinch again. All Dundee. White weakening.

ROUND 20.

Dundee lands a left swing to the face and White counters with a left swing to the jaw. Jack swings his left for Johnny's body, he is countered with a left and right for the face and they clinch. Dundee puts right and left to Jack's body and they clinch again. Jack swings a left to Johnny's body and he comes back with two straight lefts to Jack's face. Dundee lands a left, right and left to Jack's face and staggers him. Dundee puts two lefts to the face, Jack lands a left swing to the face and a right to the body. Dundee puts a left to the face. Dundee gets the decision.

PRELIMINARIES.

The first preliminary, between Fighting Lee and Jimmy Lastro at 115 pounds, was slow rounds of slow boxing. A draw.

The second preliminary was between Charles Moss and Harry Hammer at 135 pounds. Moss put Hammer down in the second round. Both were hard hitters but not clever. They slugged hard at times. Moss was given the decision, which was a good one.

The third preliminary, between Harry Atwood and Buster Miller at 122 pounds, was a fast four-round bout. Miller was game and willing, but Atwood was much the cleverer of the two and the best hitter and landed by far the greater number of clean blows. The decision was hooted by the crowd, but it was the only proper one. Harry Burns refereed the first three preliminaries and George Blake the fourth, which was between Curley O'Neill and Jim Arroumay. They boxed at 122.

Arroumy had it all over Curley in the first four rounds and showed more real class for a youngster than has been displayed at Vernon for several years. He is only a kid newsboy and a pupil of little Jimmy Austin. He feints, counters and makes them miss like an old-timer.

SPALDING
OUT TODAY
Spalding's Official
GOLF GUIDE
The leading annual of the game in America. Contains review of past season; records; pictures of prominent players; hints to the green committee; rolling of greens; laying out a course; the revised rules, and other interesting information.
PRICE 25 CENTS.
612 South Spring St., Los Angeles, Cal.

"The Picture Of Comfort" In His B. V. D.

IN his cool B. V. D. Coat Cut Undershirt and Knee Length Drawers or Union Suit he doesn't know that "fagged out", "all in" "used up" feeling that plagues the Prohibitionist.

B. V. D. fabrics are light-woven and skin-soft, being loose fitting, cannot bind or chafe the body, resists wash and wear, because it is made in the strongest manner of the best materials. On every B. V. D. Undergarment is sewed

This Red Woven Label

MADE FOR THE B.V.D. RETAIL TRADE

(Trade Mark Reg. U. S. Pat. Off. and Foreign Countries.)

Get a good look at this label and insist that your dealer sells you only underwear with the B. V. D. label.

B. V. D. Coat Cut Undershirts and Knee Length Drawers, retail at 50c., 75c., $1.00 and $1.50 the Garment.

B. V. D. Union Suits (Pat. U. S. A. 4-30-07.) retail at $1.00, $1.50, $2.00, $3.00 and $5.00 the Suit.

The B. V. D. Company, New York.

Low Round-Trip Fares to
Chicago and the East

¶ Tickets, at fares shown below, are on sale on various days during the summer months, from Los Angeles, and offer liberal return limits and favorable stopover privileges.

$ 72.50 to Chicago . . . . and return
$ 75.70 to St. Paul-Minneapolis . . and return
$ 83.30 to Duluth, Minn. . . . and return
$100.60 to New York, N. Y. . . . and return
$110.50 to Boston, Mass. . . . and return
$108.50 to Philadelphia, Pa. . . . and return
$107.50 to Baltimore and Washington and return

¶ These tickets are available for passage on the famous electric lighted "Los Angeles Limited," which leaves daily at 1:00 p. m. via Salt Lake Route, Union Pacific R. R. and Chicago and North Western Ry.

¶ Also via San Francisco on "The Owl," leaving daily at 5:00 p. m. and "The Lark" daily at 8:00 p. m., making convenient connection with the "Overland Limited," which leaves San Francisco at 2:00 p. m., and "San Francisco Limited," which leaves San Francisco for Chicago at 11:40 p. m. via the Southern Pacific Co., Union Pacific R. R. and Chicago and North Western Ry.

¶ All trains arrive in Chicago at the palatial new Passenger Terminal of the Chicago and North Western Ry.

¶ Direct connections with all lines East.

¶ Modern equipment—convenient schedules—perfect roadbed—automatic electric safety signals.

The Best of Everything

For dates of sale, tickets and full particulars apply to

Chicago and North Western Ry.
C. A. THURSTON, General Agent
605 South Spring Street, Los Angeles, California

ATTEND THE
FREE LECTURES and Cooking Lessons
—AT—
The Times School of Domestic Science
Three Days in the Week
Monday, Wednesday and Friday Afternoons
Second Floor
New Times Building

College of Fine Arts, U. S. C.
Summer School opens June 30th. All the regular courses.
W. L. JUDSON, Dean, Academy Bldg.

$10 WATCHES
Montgomery Ward & Co.

POLITICAL WATCHTOWER

Among the legal lights, both dim and luminous, resident of Los Angeles county, there is a stampede for the half a dozen Superior Court judgeships that Gov. Johnson is to fill in his incapacity as Governor of the finest and glorious commonwealth. Each and Goo Goo who has the privilege of adding attorney-at-law to his name are apt to find an individual climbing into one of these initial judicial positions.

Then it is that there are some well-known and able lawyers who have entered the race for these six judgeships, but also there are aspirants whose chief claims for gubernatorial consideration in this regard consist in the manner of their servility to the Johnson machine.

It is generally expected that these appointments will be made somewhere about the middle of August. At least this is the appointed time suggested in the best circles. As there is only $6000 per annum salary attached to these judgeships it will be readily appreciated that the candidates are actuated with no other motives than that of serving the dear pee-pul. That being understood and agreed to, gaze upon the reported list of the "leading candidates," to wit:

R. F. Gordon, father-in-law of Marshall Johnson.

Lewis R. Works, faithful follower of Gov. Johnson.

Willis E. Morrison of Pasadena, now member of the State Board of Accountants.

E. T. Taft, of Taft, Tanner and Taft, of Santa Monica.

Frank Judge William Fredericksen.

E. A. Pierce, former police judge and a long way from being a "Long Beach."

Robert W. McDonald, of Pasadena, who has also Goo programme at all times and confines himself upon his support, preliminance to W. J. Bryan, whom cause he deserted to become police judge in the Crown City.

W. J. Northrup of Alhambra, who has been training as a justice of the peace.

Gorst E. Davis of Pasadena, whom the Goo Guys defeated for re-election in the hope because he wouldn't quit the Republican party.

And there are also George Howard Hunter, Willoughby Rodman, L. W. Ryan, and last but by no means the least, Mrs. Chase Shortridge Foltz.

So there we are. It has been suggested that City Attorney John W. Shenk will be urged for one of the judgeships as a balm to his badly bumped mayoralty aspirations, but I hear that he has no inclination to enter the race. Messrs. Fredericksen and Taft are regarded as certainties for appointment, because of their highly ethical and professional courtesy in withdrawing from the race for election so that Police Commissioner Mansfield could not be elected by the people. For their sacrifice in favor of Judge John York, they are to be given a job which they feared the people would never elect them to. Oh, well, it's just as safe to be appointed to a good job as it is to be chosen by the people, and let us hope that it is a leg-up for the leg-up.

There is a pretty kettle of fish with some sauce. The ingredients were served by over-zealous and indiscreet friends of some of the candidates for appointment as United States District Attorney; but Attorney General Reynolds added the warm sea-son-ing. Incidentally it may be added that two Federal judges here consider a little pepper and spice to the dish, which has been served already sizzling.

Now this report ever gained circulation may never be satisfactorily determined, but that there was such a report and that it traveled about as fast as wireless telegraphy, became evident when the word was received here that the Attorney General at Washington had high dudgeon, that he was pacing the floor with a club in both hands and dictating manifestoes on sheets of foolscap. And the whyfore? Because Reynolds had heard that no lawyer, in good bona fide, would receive the office of United States District Attorney from Southern California district judges who had the approval and indorsement of the two Federal jurists, Bledsoe and Rose.

I don't get to see the writings of Mr. Shenk, but I am assured by an army of anti-authoritative advocates of one of the job-chasers, that it was reported all right, and that the Attorney General wanted it distinctly understood that no Federal judges, here or elsewhere, were having anything to do with the appointments made by him. Not that Reynolds-site, so to speak. In the matter of the edification of politicians and candidates entertaining views to the contrary, said McReynolds served notice that the report peeved him to the extent that he didn't deem it worthy of his notice, consideration or denial, and while he didn't request such report as worthy of the dignity of denial, by jinx it isn't true.

Such an ordinary mortal this would have closed the incident, but there can have its finale written in action, until some hungry editor gets the job he is after. Then may be declared closed, but the watchdog brigade will be called service, and all disappointed aspirants will be found in the front rank. When it became known that the Attorney General was irate over the intimation that the Federal judges had been the say-so about the local U. S. Attorney, the cheering news was carried to Judges Ross and Trippet, and distinguished jurists said they exploded, but I am assured by both and mighty authority that if them would give a penny to have assumed the privilege of suggesting or suggesting that there or is taking any particular pains appointing anybody to anything.

While this news reached the seven aspirants in the case, there was a holding of breath and a yearning for light. Every man of them knew that he had anything to do with the report to Washington or talking to the two judges; and each and clear bill of health. One man has seen a letter written to Ross by Judge Ross in which the latter very plain that such was unfounded and untrue, therefore, stating that he has never for or thought of indorsing or for appointment; and has no objections to any of the men whom he has heard mentioned for the place. But there is a feeling that follows the hypothetical box-boss against the side of the box with.

THE WATCHMAN.

Va
Separa
($1 to
or woo
25c an
priced
crash N
Short
$1.50 u
Stocking
Plain o
Plaids
$3.50 to
Se
real

For Two More

(Continued from Fir

retaining wall be placed
street between Second str
mond street 5 feet east
line of Figueroa street;
street between Figueroa
Fremont avenue and the
tion of Figueroa street
ond street and Diamon
lowered to conform to
grade; that the tracks
Angeles Railway Co
First street be rare
on a concrete struc
the top of said retainin
that a 12-foot approach
sidewalk be constructed
of First street between Fi
nue and Figueroa street a
width of the sidewalks o
between Second street and
street be made six feet o
side and eight feet on the

This arrangement for
portal will also require the
cure easements or rights
we recommend that conden
started at once to secure all
rights of way for both port

Concerning the Second-
nel, we recommend that the
tal be placed at the west line
street and that Second stree
Flower street and Figueroa
excavated its full width to c
the tunnel grade so that
property can be connecte
with the tunnel approach.

With regard to the east
recommend that, if waivers
ages can be secured from all
ed adjoining property owners
ering street surfaces, it be pl
of the east line of Olive stree
the east half of Olive street
First street and Second stree
street from the center of Oli
to Hill street and Clay stre
Second street to Third stree
down to conform to the tunn
If waivers can be obtained f
ing these changes no rights
will be required for the Seco
tunnel. If, however, the
waivers for this undertaking
be secured, we recommend
east portal be placed at the
of Clay street; that the appr
44 feet wide and that a 25-foo
way and 7-foot walk be m
each side of the approach to
modate both railway and publ
ffic.

The latter arrangement of
portal will necessitate securing
of land 25.5 feet wide alon
frontage on both sides of
street between Clay street a
street, and in case it is deeme
able to place the east portal
street, we recommend that s
taken at once to secure th
land.

POLITICAL LIGHTHOUSE

Among the legal lights, both dim and luminous, resident of Los Angeles county, there is a stampede for the half a dozen Superior Court judgeships that Gov. Johnson is to fill in his incapacity as Governor of [illegible] commonwealth. [illegible] who has the privilege of [illegible]-at-law to his name [illegible] to find an individual [illegible] into one of these [illegible] positions.

[illegible] that there are some well-[illegible] lawyers who have [illegible] for these six judge-[illegible] sire aspirants [illegible] for gubernatorial [illegible] in this regard consist [illegible] servility to the [illegible].

[illegible] expected that these [illegible] will be made somewhere [illegible] of August. At least [illegible] time suggested in [illegible]. As there is only [illegible] vacancy attached to [illegible] it will be readily ap[illegible] that the candidates are so[illegible] more interested than that [illegible] for [illegible]-ful. That be[illegible] served to gaze [illegible] of the "leading [illegible]-in-law of Mar[illegible] faithful follower of [illegible] of Pasadena, now [illegible] Board of Acci[illegible] Taft, Tanner and [illegible] William Frederickson, [illegible] former police judge [illegible] being a "Long [illegible] of Pasadena, [illegible] programme at all [illegible] upon his sup[illegible] W. J. Bryan, [illegible] to become [illegible] Chief City [illegible] of Alhambra, who [illegible] as a native of the [illegible] of Pasadena, whom [illegible] for re-election [illegible] wouldn't quit [illegible] Judge Howard [illegible] Redman, L. W. [illegible] but by no means the [illegible] Hastings Folts.

[illegible] It has been sug[illegible] City Attorney John W. [illegible] for one of the [illegible] to be badly bumped [illegible], but I hear that [illegible] to enter the race. [illegible] Both are regarded [illegible] consistent, be[illegible] highly ethical and pro[illegible] in withdrawing from [illegible] so that Police [illegible] could not be elect[illegible]. For their sacrifice [illegible] they are to be [illegible] what they feared the [illegible] now elect them to. Oh, [illegible] to be appointed [illegible] to be chosen by [illegible] and there hope that it is [illegible].

[illegible] party lights of fish with [illegible] The ingredients were [illegible] and indis[illegible] some of the candi[illegible] as United States [illegible] Attorney Gen[illegible] added the warm sea[illegible] it may be added [illegible] of native herbs chan[illegible] proper and opera to [illegible] has been served at[illegible].

[illegible] over raised streets [illegible] satisfactorily deter[illegible] that was such a re[illegible] it traveled about as fast [illegible], became evident [illegible] that received here that [illegible] of Washington [illegible], that he was pac[illegible] with a club in both hands [illegible] on sheets of [illegible] Because [illegible] that no lawyer, [illegible], would receive the [illegible] District Attorney [illegible] California district [illegible] approval, and in [illegible] two Federal jurists, [illegible] and Rose.

[illegible] the writings of [illegible] by an ar[illegible] opponents of one [illegible], that it was re[illegible] that the Attorney [illegible] Federal judges, here or [illegible] anything to do [illegible] made by him. Not [illegible] to speak. In [illegible] of politicians [illegible] views to [illegible] served him to [illegible] doesn't deem it [illegible] consideration or [illegible] MIRROR re[illegible] worthy of the dig[illegible] or pen it isn't true.

[illegible] incident, but [illegible] nothing to Federal [illegible] is after. Then [illegible] closed, but [illegible] will be called [illegible] appointed as[illegible] the front [illegible] known that [illegible] over the Federal judges [illegible] the local [illegible] the charming news [illegible] Judge Rose had [illegible] what those [illegible] said to [illegible] assured [illegible] authority that [illegible] give a penny to [illegible] the privilege of [illegible] that [illegible] any particular [illegible] anybody to any[illegible].

[illegible] several fine se[illegible] there [illegible] the case, there [illegible] and a recess[illegible] many men of the [illegible] to do with [illegible] Washington [illegible] Judge; and [illegible] to prove [illegible] anything to do [illegible] made by him. Not [illegible] to speak. One [illegible] written to [illegible] in which the [illegible] made [illegible] that he has [illegible] and [illegible] Federal juris[illegible] and Rose.

WASHERMAN.

Vacation Necessities —For Boys

Items suggested here from the great big stock of the largest, best-lighted, best-equipped store for Boys in the Southwest.

Boys' Outing Shirts
and blouses. Khaki, flannel, and other materials, 50c and up.

Boys' Sweaters
and Sweater Coats. All styles and colors, $1.50 up.

Boys' Bathing Suits
well-made, well-fitting, 75c and up.

Boys' Bathrobes
at $2.25 and more. Suitable for beach and home wear.

Boys' Nightrobes
and pajamas, 50c and more.

Boys' Trousers
Separate knicker trousers, in corduroy, ($1 to $2) Khaki or linen ($1 or more) or woolen materials (50c up.)

Romper and Play Suits
"Little Tudor" and "Ozark" suits at 50c. "Koveralls" at 75c. Children's fancy rompers 50c and up.

Boys' Belts
25c and up.

Boys' Gloves
Gauntlet or riding style, 50c or more.

Khaki Suits for Boys
priced $1.50 and up. Corduroy suits at $5. Linen and crash Norfolk suits $5.

Beach Suits
Short sleeve sailor blouse style, with straight knee-pants, $1.50 up. Middy Suits with long trousers or short.

And of Course—
Stockings—Handkerchiefs—Belts—Neckwear, etc., of all sorts

SPECIAL—New Reefer Coats
Plain or Norfolk style, in many colors including Shepherd Plaids with or without velvet collar. Ages 2 to 10—priced $3.50 to $6.50.

Order By Mail—We Ship By Parcel Post.

Harris & Frank
ADVANCE CLOTHIERS
437-441 SOUTH SPRING ST.

For Two More Tunnels.

(Continued from First Page.)

retaining wall be placed in Figueroa street between Second street and Diamond street 5 feet east of the center line of Figueroa street; that First street between Figueroa street and Fremont avenue and the westerly portion of Figueroa street between Second street and Diamond street be lowered to conform to the tunnel grade; that the tracks of the Los Angeles Railway Company on First street be carried down on a concrete structure from the top of said retaining wall to that a 22-foot approach and 10-foot sidewalk be constructed on each side of First street between Fremont avenue and Figueroa street and that the width of the sidewalks on Figueroa, between Second street and Diamond street be made six feet on the east side and eight feet on the west side.

This arrangement for the west portal will also require the city to secure easements or rights of way and we recommend that condemnation be started at once to secure all necessary rights of way for both portals.

Concerning the Second-street tunnel, we recommend that the west portal be placed at the west line of Flower street and that Second street between Flower street and Figueroa street be excavated its full width to conform to the tunnel grade so that adjoining property can be connected directly with the tunnel approach.

With regard to the east portal, we recommend that, if waivers of damages can be secured from all interested adjoining property owners for lowering street surfaces, it be placed west of the east line of Olive street and that the east half of Olive street between First street and Second street, Second street from the center of Olive street to Hill street and Clay street from Second street to Third street, be cut down to conform to the tunnel grade. If waivers can be obtained for making these changes no rights of way will be required for the Second-street tunnel. If, however, the necessary waivers for this undertaking cannot be secured, we recommend that the east portal be placed at the east line of Clay street; that the approach be 44 feet wide and that a 25-foot driveway and 7-foot walk be made on each side of the approach to accommodate both railway and public traffic.

The latter arrangement of the east portal will necessitate securing a strip of land 25.5 feet wide along the frontage on both sides of Second street between Clay street and Hill street, and in case it is deemed advisable to place the east portal at Clay street, we recommend that steps be taken at once to secure the necessary land.

TWO SEVERELY INJURED.

Fireman and Chinese Suffering From Fire-engine Accidents—Three Others Bruised.

Five persons were injured early yesterday morning as the result of a fire in the Shanghai Cafe, No. 431 South Spring street, the accidents occurring while the fire apparatus was responding to the alarm. Fire engine No. 5, drawn by three horses, collided with a wagon at Fourth and San Pedro streets, hurling the Chinese driver of the wagon to the pavement. W. J. Crumb and Wing Quee Lin were taken to the Receiving Hospital. The other three, H. C. Winkler, F. J. Nelson and A. L. Drake, sustained only minor cuts and bruises.

Engine No. 3 was traveling rapidly on Hill street when the driver swerved into Fourth. The rear of the vehicle sagged, then the whole apparatus turned over. W. F. Crumb, the driver, sustained severe cuts and abrasions.

The small wagon driven by Wong Quee Lin, of No. 422 North Los Angeles street, was demolished by Engine No. 5, traveling west on Fourth street. The Chinese, who evidently became confused and turned directly in front of the on-rushing engine, was knocked unconscious.

The fire, of undetermined origin resulted in but $500 damage.

J. L. Dean arrived at the Hayward from Chicago. He is sales manager of one of the principal departments of Marshall Fields & Co.

To Make Hair Quickly Disappear From Face

(Aids to Beauty.)

The beauty-detracting superfluous growths of hair on a woman's face can be quickly banished with a paste made by mixing powdered delatone and water and applying to hairy surface for 2 or 3 minutes, then rubbing off. This takes with it every trace of hair and after the skin is washed it will be clear and spotless. This delatone treatment is quite harmless and rarely is more than one application necessary to remove even a stubborn growth.

To beautify eyebrows, rub a little pyroxin on. This makes them grow thick and lustrous. Applying pyroxin at lash-roots with thumb and forefinger causes them to grow long, silky and curly. Use care and don't get any pyroxin where no hair is wanted.—[Advertisement.

Women's $4 $5 & $6 Pumps. Special-- $2.85

Splendid, seasonable styles in Women's Pumps. Smart models in Satin, Gunmetal, etc. No need to tell you about the quality of these Shoes — only one standard here, the Best. Better call today and get fitted.

Staub's
336 So. BROADWAY

This Green Tea is Better Than Japan

If you are a Japan tea drinker throw aside prejudice for one day and try

"SALADA"
GREEN CEYLON TEA

Costs no more than ordinary Japan chest tea and you get 200 cups to the pound—All Grocers.

The lead sealed package means full strength and perfect flavor.

40c, 50c, 60c, 70c per Pound
Green Black Mixed

Lease Expires--
25% off Everything
A. E. Morro Goldsmith and Jeweler
Fourth and Broadway

Coulter's JUNE SALE

Don't overlook these wonderful money-saving opportunities offered you during the June Sale. Such savings are not obtainable every day, by any means. Many people are buying for months ahead, while the lower prices prevail.

A Dollar Sale of Undermuslins

will prove especially attractive to women whose dress allowance is limited, yet who have just as great a desire for pretty lingerie as those who can afford to buy anything they fancy. Included are a number of hand-embroidered garments—think of it, at a dollar a piece!

Combinations, Skirts, Gowns, regularly $1.50 ..... $1
Corset Covers, regularly $1.50 .....
Chemises, hand-embroidered; regularly $1.50 .....

SPECIAL—Crepe de Chine Skirts, handsomely trimmed with Valenciennes lace $5

—Muslinwear, Second Floor, Center.

Notions Re-priced

25c and 30c guaranteed Dress Shields; pair, 20c; three for 50c

5c assorted length Shoe Laces, 3 for 10c

5c Fly Catchers, extra good.... 3 for 10c

10c to 35c Fancy Hat Pins ...Half

10c Wire Hairpin Cabinets 5c

Notions, South Aisles.

Today Is "Baby Day" at Coulter's

And we've arranged a special offer that will prove unusually attractive to mothers who know this celebrated brand of Underwear best:

Zimmerli Shirts Reduced ⅓
—in cotton, merino, silk-and-wool and all silk; sizes 1 to 6—
—cotton, 80c to $1.10.
—merino, $1 to $1.60.
—silk-and-wool, $1.20 to $1.70.
—all silk, $1.50 to $2.25.
Choose at a straight reduction of One-Fourth.

Infants' Shoes
—one-strap style, with soft soles; patent, pink, blue and white;
—regularly 60c 50c

Wash Dresses
—in colors; sizes 1 to 6; ginghams and chambrays reduced ⅓

—Infants' Wear, Second Floor, Rear.

Buy Bedding for Camping Here

Three important things to consider in buying camping bedding—warmth without weight; durability, and dark colors, for service. We can supply bedding with all three requisites, inexpensively priced:

Lambs' Wool
—carded into sheets and covered with some serviceable dark colored material that won't show dirt, and that may be removed, for recovering on your return. These sheets come in a big single piece, are easy to handle; are warm, yet light, and add little to your pack:

UNCOVERED		COVERED	
81x90, reg. $4.00	$3.25	81x90, reg. $5.00	$4.00
72x84, reg. $3.00	$2.25	72x84, reg. $3.50	$2.75
63x84, reg. $2.75	$2.00	63x84, reg. $3.25	$2.50

By having these sheets covered with cheesecloth, the outer cover can be tied on separately, removed, laundered and put back again.

—Bedding Section, Rear South Aisles.

Best Bargains for Wednesday Buyers

WOOL FIBER RUGS—9x12; ideal for beach cottages and bungalows; 50 per cent. wool; best $13.50 grade, $10.95; 6x9, first grade, regular $8 .....$6.00
Second grade, 6x9, regularly $6 .....$5.00
BODY BRUSSELS RUGS—9x12; Wilton patterns; small allover effects; suitable for office or any room; regularly $27.50 .....$24.95
SUITS FOR STOUT WOMEN—in navy, black, tan and gray mixtures—$25 suits, $15.75 $30 suits, $19.75; $32.50 suits $21.75
JEWELRY—values to 75c; hundreds of separate articles of really good jewelry 25c
LINEN—all linen bleached damask; regularly $1.25 yard, for today only 85c
SILK TOURIST SUITINGS—26 and 27 inches wide; diagonals, mixtures, pin stripes, etc.; regular $2.50 .....$2.00
—the $2.25 grade, special .....$1.75 —the $1.25 grade $1.00
—imported French Silk Coverts, really exclusive; regularly $5.00; marked to close out a small line, at $4.00
—31-inch Tailor Silk Suiting; regularly $3.00 .....$2.50
PARISIAN IVORY—odd pieces in pink, white and blue—mirrors, combs, brushes (hair, cloth and hat,) powder and soap boxes, picture frames, perfume containers, clocks and manicure articles, reduced to .....Half
CHEMISETTES—real Irish, Cluny and shadow lace chemisettes, all different styles, worth 35c to $30, at .....Half
BOYS' UNDERWEAR—balbriggan shirts and drawers; long and short sleeves; knee and ankle drawers and knee pants; regularly 50c, reduced, per garment, to 35c
STAMPED WAISTS—in voile and crepe voile; regularly $2 .....$1.50
Sherrette Stamped Waists; regularly $1.25 .....90c
Lawn Stamped Waists; regularly 75c (Third Floor) 60c
FANCY WAISTS—of silk and chiffon; handsome garments that were originally $4.50 and $5.00 .....$1.50
AUTOMOBILE JUMPERS—without sleeves, for wearing under motoring coats; made of velvet and corduroy, with peplum $1.50
MEN'S SHIRTS—Savoy, Arrow and Coulter's own brand of high-grade shirts for men; all sizes; splendid patterns—$1 Shirts, 85c; $1.50 Shirts, $1.15; $2 Shirts, $1.45; $3 Shirts, $2.35; $4 Shirts, $3.25; $5 Shirts $4.00

Buy Edges, Insertions and Medallions for Less

With sewing rooms the center of interest nowadays, such offers as the following will be eagerly welcomed by women who know the high quality of Coulter embroideries:

Edges and Insertions
—in Valenciennes; regular values 65c to $1.25 a dozen yards; widths ½ to 1¼ inches; special, dozen 50c

Irish Medallions
—very handsome in appearance; a limited quantity which we wish to close out at once, have been reduced from $4 each, to $1.75

—Embroideries, Main Floor—

—Home of Ostermoor Mattresses —McCall Patterns

Coulter Dry Goods Co.
FOUNDED IN 1878

U. S. Postoffice Sub-Station W. U. Telegraph Branch American Express Branch

215-229 South Broadway 224-228 South Hill Street

Alaska

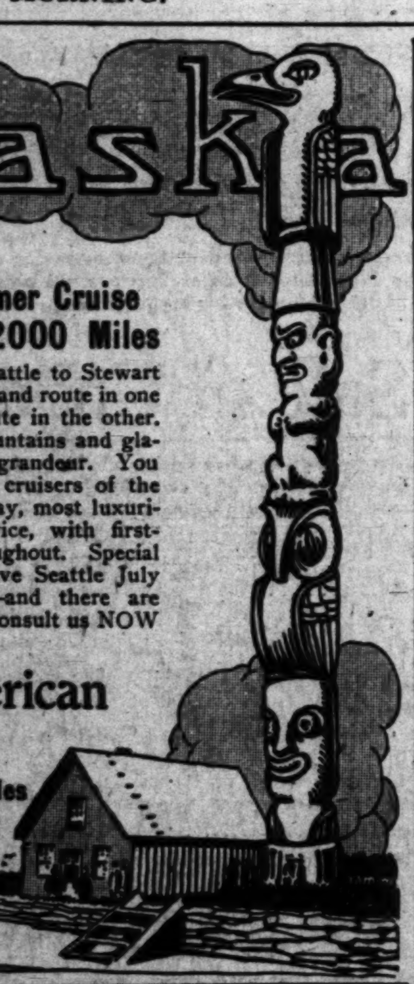

$52 For a Summer Cruise of Nearly 2000 Miles

The rate named is from Seattle to Stewart and return, sailing by the inland route in one direction and the island route in the other. The scenery is superb—mountains and glaciers in all their northern grandeur. You travel by the new steel cruisers of the Grand Trunk Pacific Railway, most luxurious in the north coast service, with first-class accommodations throughout. Special Los Angeles party will leave Seattle July 9th, returning July 20th—and there are many other sailing dates. Consult us NOW for all details.

German American Trust and Savings Bank
Spring & 7th Sts., Los Angeles
Grand Trunk Railway System

Cities and Towns of Los Angeles County.

NEWS REPORTS FROM CORRESPONDENTS OF THE TIMES.

Pasadena.

GRADUATES IN THE SPOTLIGHT.

Pasadena Students Begin Week With Class Play.

Society Girls Raise Fund for Training School.

John Willis Baer Delivers Address at Throop.

PASADENA, June 18.—The commencement programme of the Pasadena High School opened last night with the presentation of the class play, "A New Way to Pay Old Debts," at the auditorium of the new Polytechnic High School. It was likewise the first use of this large and handsome auditorium and there was a good attendance.

The play mirrors the time of Queen Elizabeth and the costumes and settings were striking. The seniors who had roles in it had worked hard and long and their efforts were crowned with success when last night they were showered with applause and fairly smothered in flowers.

The class-day exercises will be held at the same place at 1:30 o'clock this afternoon. A class will and a class prophecy will be read, and there are to be other humorous features to the programme.

Tomorrow night the senior class will give a reception in honor of the members of the faculty at Tea Cup Inn. The graduating exercises will take place Friday night at the High School auditorium.

FETE A SUCCESS.

A large sum was raised yesterday for the benefit of the Children's Training School by the Young Ladies' Aid Society at a fete held at the home of J. H. Henry, No. 1199 Oak Knoll avenue. The spacious grounds were gay with booths of various kinds and there was a pony and dog cart for the amusement of the small children.

One of the features of the entertainment was the raffling of a dog, which was drawn by C. W. Gates of South Pasadena. The dog was having a good time at the fete and decidedly objected to leaving early to go home with its new master. It took the combined efforts of practically all who were connected with the entertainment to get it started.

Lemonade and ice cream were served and there was something doing every minute.

Miss Mamie Nimock, who has played the leading roles in several society amateur theatrical productions, was the prime mover in the undertaking. She was ably assisted by a bevy of young women, among them the Misses Marian Sinclair, Marjorie Mears, Gladys Waterman, Irene Grosse, Katherine Chatfield, Josephine Struve, Pauline Bennett, Marian Fillus, Helen Rowland, Mabel Seibert and Lucy Smith.

SPEAKS TO CHILDREN.

Dr. John Willis Baer, president of Occidental College, made a unique address to the graduating class at the Throop Polytechnic elementary school yesterday morning, when he ignored the adults, who formed the greater part of his audience, and spoke directly to the pupils.

"I do not come to speak to you as a college president," he said, "but rather, if your parents do not object, as your Dutch uncle. What Pasadena needs is not a larger crop of tourists, of those who somehow manage to live without doing much work. What Pasadena needs is a larger crop of boys and girls who are not morally blind—just such a fine lot of boys and girls as you seem to be. You look as though you were the 'real thing.' I am simply taking you at your face value, and I ask you not to deface the currency."

CITY BRIEFS.

The Pasadena Poultry Association yesterday set December 9 to 13 as the date for its next poultry show. The date has been set far in advance so that unusually fine exhibits may be obtained.

The members of the Parent-Teacher Association of the James Russell Lowell School in Altadena have determined to make a vigorous appeal to the Board of Education at once for a larger school building there. A committee will wait upon the school board at its next session.

A report made yesterday by City Commissioner Salisbury shows that the receipts of the municipal water department from October 31 to May 31, last, amounted to $1,405,851.06. The report shows earnings from water revenue of $116,187.75, less $49,770.17 for operation renewals and repairs, leaving a gross surplus of $66,417.58.

The body of William Kraemer, who died at Berkeley, will be brought back to Pasadena today and the funeral will take place here tomorrow. The services will be held at 3 o'clock in the afternoon at his late residence, No. 230 North El Molino avenue. Rev. T. C. Beattie will officiate. Kraemer, who was a well known importer of Japanese goods, had not been in Pasadena for about a year. He leaves a wife and 7-year-old daughter, who are now returning home with the body.

As a result of the action of the Pasadena Realty Board last Monday night when it was determined that a committee shall take up the question of increase in transportation facilities with the Board of City Commissioners, a conference is now being arranged. The Realty Board, which is not satisfied with the proposed new line that the Pacific Electric Railway Company recently announced it will construct is reported to favor an effort to secure a quick service over the Santa Fe track.

Former Mayor Thum's Efficiency Bureau went by the board yesterday. The City Commissioners decided that it was an unnecessary governmental department and abandoned it.

W. A. Kerr, foreman at the Baldwin rock crusher in the Arroyo Seco, brought up at the Receiving Hospital at police headquarters and Romiro Rodriguez, a Mexican laborer, in the City Jail on the other side of the wall yesterday. The foreman claimed that the workman had hit him on the arm with a rock. Rodriguez was arrested on a charge of battery, arraigned before Justice of the Peace Dunham and remanded to jail to await his trial today.

Wadsworth sells paints.—[Advertisement.

Hotel Vista del Arroyo, Pasadena.—[Advertisement.

Foothill ranches. H. L. Hayman, La Canada.—[Advertisement.

Summer rates at Hotel Guirnalda. American and European plan.—[Advertisement.

RESENT THE NOTORIETY.

Venice Officials Seek to Control Vice and Are Hurt Over Recent Intimations.

VENICE, June 17.—City Trustees aver that Venice is getting undue notoriety and that a closer watch should be kept of rooming-houses, hotels and restaurants. Last night, on motion of Trustee Gerety, the Chief of Police was instructed to make a report every month regarding the moral condition of these places and of the city generally. It shall be the duty of the Chief to see that every hotel, rooming-house or restaurant proprietor complies with the law and allows no immorality in his place.

NEWS BRIEFS.

John Burke, accused by Constable Barton of selling short-weight hams, was released under bonds to await his trial. Barton states that he has received complaints from Venice people that hams sold by Burke have been three and four pounds off weight. Burke, it is stated, would manipulate the scales with his fingers while weighing them. Barton captured the scales and they will be used as evidence against Burke.

Venice wants a two-bit round trip fare to Los Angeles, and vice versa. An appeal voicing this plea has been directed to the State Railroad Commission, with the assertion that this beach has been discriminated against. The Santa Monica Bay Chamber of Commerce took up the matter, but the Venice people say that the chamber is too slow.

After listening to his tearful plea that he was under the influence of liquor when he forged a check for $11, and that he had followed the sea for a livelihood and knew little of the wiles of those ashore, R. A. Phillips, drug store owner, today refused to swear to a complaint against Bert Edwards, and he was given his liberty.

Venice police officials have been notified by the police of Sacramento that Harry Lacey, alias Lieut. Wilson, arrested by them, has been turned over to the police of San Jose, who hold a warrant for his arrest on the charge of forgery. It is probable that the Venice victims of Lacey will await the outcome of the San Jose trial.

Autoists' delight—trip to Coronado.—[Advertisement.

Fatal Faults.

(Continued from First Page.)

vided by either subway or elevated to relieve congested traffic.

(5.) Steam road terminal situation is not half solved by the Southern Pacific's promise to build "show station" in place of Arcade structure.

A round handful of ills which he said strike at the vital development of Los Angeles were ticked off to the Electrical League at the Angelus by O. O. McReynolds, president of the Board of Public Utilities at the electrical men's luncheon yesterday afternoon. The speaker, however, offered a solution in only one or two instances.

FULL OF FRICTION.

"One of the greatest unsolved problems in Los Angeles today is the construction of a real Board of Public Utilities so designed that it will be able to do the work that such a board is supposed to do," said he. "One of the reasons that the board has not the power to perform the work it should perform is that too many branches of the city government are mixing into public utilities questions. Friction is the result and there is naturally too much dissatisfaction. There is need for a board that will direct the kind of service and how much the consumer shall pay for it, standing between the people and the corporations and seeing that both are given justice. If the newspapers should publish the fact that the present board cannot do that, as now constituted, I might be fired by noon tomorrow. I don't believe the people of Los Angeles realize the big work the public utilities board has before it. In New York the public utilities commission gets $1,500,000 a year to carry on its work. On the basis of our population Los Angeles should have one-tenth that amount, but gets hardly one-tenth of one-tenth.

"I have no fixed idea of always being at the head of the board here and am not making the plea for the need of such an organization for my own benefit, but for all time.

"It seems to me to be high time to get a solution of the telephone situation. Two things are wrong there. The first is that there are two 'phone companies promoted, built and operated with the idea that competition is a good thing. But in telephone service I don't believe in competition. One company should serve the need where two now serve, and it could be done at less cost. Another thing wrong with the telephone situation is the flat rate. The system is not right. Where it is possible to measure service all consumers should pay for what they get, no more and no less. If I should happen to be reappointed, I want some one to come in and suggest a fair method of measuring telephone service.

"The congestion on our streets increases every day and someone must come in and solve that problem. The great need is the production of a rapid transit system to handle the people in the suburbs. We have to get cars operated off the streets, either above or below. Otherwise we can't have rapid transit. Whether it is underground or elevated is the problem, and I have reached no conclusion. I am still seeking light.

"Another problem for solution is the steam terminal situation. Los Angeles is far enough removed from the size of a village to get down to the actual work of laying out a definite plan for handling the terminal. It has been before the people in many forms and when the discussion gets too hot our railroad friends throw us a little scrap and say: 'Digest that—it will do you good.' The Southern Pacific wants to build a new station on the Arcade site in a hurry so that we will have a show place for 1915. I am not in sympathy with this plan. It is not the real solution and I am against any half-solution to any such problem."

"How about 30-cent gas?" shouted one of the electrical men.

"That is a reasonable rate and we all like it," replied McReynolds.

"Does the Pacific Electric get the overhead franchise?" asked another.

"That is something I cannot answer," said the president.

JAPANESE WOMEN DRIVERS.

Santa Monica Trustees Will Frown on Custom Following Fatal Accident to Small Boy.

OCEAN PARK, June 17.—The driving of autos by Japanese women on the busy streets of this section will be discouraged by the police in the future. Mrs. M. Kojima ran down and seriously injured Noel Higgins at the intersection of Hill and Lake streets this morning. Higgins is 12 years old, and is the son of Mr. and Mrs. T. A. Higgins, who reside at No. 2441 Beverly drive. The Japanese woman driver and G. M. Kawamoto, both of Los Angeles, have been detained by the police pending the outcome of the boy's injuries.

The lad attends the Washington-street school, on the hill. He coasted down Hill street and into the path of the auto driven by Mrs. Kojima. She tried to avoid striking the boy, driving over the curb and into a telegraph pole, but his left leg was fractured and he suffered internal injuries. He has been unconscious since the accident and there are grave doubts whether he will recover.

The Masonic Temple Club will hold the first of its series of summer dances in the new Burns dancing pavilion on the pier tomorrow night. The Committee on Arrangements is as follows: T. H. Hanna, R. J. Haney, C. H. Ritchie, C. S. Thatcher, M. A. Byrne, R. W. Wilson, L. Lederman, and Charles Y. Burns.

SIERRA MADRE.

SIERRA MADRE, June 17.—To pull one's self up by his own boot straps might be cited here as an actual occurrence in the last Board of Trade meeting held. A committee of the Board of Trade voted to see the Board of Trustees on a certain proposition, the committee of the Board of Trade were practically the Board of Trustees of the city. They voted to see themselves about the proposition. They will return in due course of time and report to themselves.

Night Watchman J. Coburn is reputed to be a good marksman, but a few nights ago he went wide of the mark when he fired his popgun at an automobile thief who had entered the garage of L. Steinberger on Central avenue.

The thief had entered the garage and loaded up a heavy power car with auto tires and all sorts of equipment, then pushing the car into the street. As he was about to crank the machine Watchman Coburn hailed him and he started to run. Coburn fired three times at the fleeing figure with no result, but to hasten the thief's departure in the darkness. Not being familiar with autos Coburn stood watch over the machine until daybreak, fearing the fellow would return and get away with the car.

In the morning he learned that the removal of a pin or the power crank would have saved his long vigil. He attributes his poor marksmanship to the little gun he is obliged to carry owing to lack of funds in the city's exchequer. A movement is on foot to provide him with a high-power automatic revolver.

Long Beach.

QUARTERS FOR SUMMER CROWDS.

Long Beach Officials Settle [illegible] Domestic Problem.

Will Build Temporary Structure for Visitors' Use.

Voters Will Provide Tax for Victims' Relief.

LONG BEACH, June 17.—[illegible] question of providing quarters and accommodations for the picnics and conventions which are coming to Long Beach this summer was [illegible] solved today when officials of [illegible] Chamber of Commerce [illegible] the Strand Improvement Company [illegible] Tisnerat and Dr. E. R. [illegible] year's donation of the lots [illegible] own south of the bluff between [illegible] and Chestnut ways, for the [illegible] a temporary pavilion, and [illegible] Park company the adjoining [illegible] picnic tables and coffee stands.

Following up this donation, a contract was closed with the Long [illegible] Improvement Company for the [illegible] tion of a building on the [illegible] which is 100x200 feet, at cost [illegible] per cent., and work will begin [illegible] row, the Council agreeing to [illegible] cost of the structure, which [illegible] about $4000. A floor [illegible] built on the site, the flooring [illegible] on mud sills, laid on the [illegible] whole to be covered by a [illegible] resting on the bluff wall on the [illegible] and slanting downward to the [illegible] The flooring will provide [illegible] for dancing for 1000 couples [illegible] will be taken from the [illegible] and a seating capacity of [illegible] ed. There will be canvas sides [illegible] may be raised or lowered at [illegible] and in the winter season [illegible] will cover the roof to protect [illegible] The improvement company will [illegible] the structure ready by June [illegible] the High School exercises can be [illegible] there if desired. Both [illegible] land are for a period of one year [illegible] a provision that at any time [illegible] er the city will vacate on a [illegible] notice.

WILL VOTE TODAY.

Tomorrow the voters of Long [illegible] will, by a large majority [illegible] thorize the City Council to [illegible] extra tax of 20 cents on the [illegible] necessary, to raise a fund [illegible] the sick and helpless [illegible] pire Day disaster, and a force of volunteers will aid in getting [illegible] large a vote as hustling can [illegible] About half of the autos in [illegible] been tendered the committee [illegible] at the polls, of which there [illegible] one in each city ward. The moral obligation to pay [illegible] cent due the victims of the [illegible] seems to be fully recognized [illegible] predicted that the opposition [illegible] be practically nil.

NEWS BRIEFS.

F. L. Brown, superintendent [illegible] Long Beach branch of the [illegible] Telephone Company, has [illegible] take effect July 1, and will [illegible] mercial life in Los Angeles. [illegible] cessor has not been named.

George W. Buffum, a [illegible] tired farmer from [illegible] returning from a short walk [illegible] niece, who was called here [illegible] ago by the death of her [illegible] Frank Putnam, was seized with [illegible] failure as he entered his [illegible] on Cedar avenue and died [illegible] minutes. He leaves a widow [illegible] will take the body back to [illegible] for burial.

Although the campaign of [illegible] gregational Church committee [illegible] funds for a new church [illegible] within $15,000 of the [illegible] quired, the committee has [illegible] that owing to the [illegible] tion of the money market and [illegible] certainty in financial circles [illegible] will not advance or [illegible] necessary until the [illegible] have cleared. The [illegible] ever, figures that this [illegible] not continue long and will [illegible] with their working plans [illegible] ings ready to begin work [illegible] funds are available.

The home of Julian [illegible] entered by a sneak thief [illegible] and a time check for $11.50 [illegible] watch and a bank book [illegible] Los Angeles Savings and Trust [illegible] pany, taken. Neighbors saw [illegible] low and telephoned the police [illegible] escaped before officers arrived.

Choice cafeteria and [illegible] store at Coronado.—[Advertisement.

GERMAN VISITOR SWINDLED.

Fleeced Out of [illegible] Dollars By Men Who [illegible] Racing Game.

SAN DIEGO, June 17.—[illegible] dore Goldschmidt, [illegible] ical company of [illegible] ported to the police [illegible] had been fleeced out of [illegible] bunco men on an old [illegible] game.

Dr. Goldschmidt says he [illegible] a payment of $250, but [illegible] later when the two alleged [illegible] came to him and stated that [illegible] tional $1500 was necessary [illegible] "real dope" on a race he [illegible] that amount. He says he [illegible] ised a big share on a [illegible]

Dr. Goldschmidt does not [illegible] names of the two men, but [illegible] who are working on the [illegible] they may be operating [illegible] Mex., across the border.

Dr. Goldschmidt arrived [illegible] weeks ago on a visit.

VAN NUYS [illegible]

VAN NUYS, June 17.—[illegible] erations on the Orchard [illegible] peach and apricot crop [illegible] tons, the heaviest on the [illegible] many years, will begin [illegible] and Fred Bakman of [illegible] who has just purchased [illegible] busy organizing a force [illegible] fruit.

Seldom if ever in the [illegible] years' history of Orchard [illegible] the crop been so [illegible] this season. In order to [illegible] Bakman figures that he [illegible] at least 125 people [illegible] to families and furnishing [illegible] tents and cots.

The peach [illegible] will be enlarged [illegible] present capacity, and [illegible] is busy now [illegible] apparatus. It [illegible] wise much of the [illegible] acres of peaches [illegible] [illegible] Miller of [illegible] of the Golden [illegible] that owns the Orchard [illegible] expected in Van Nuys [illegible] tion trip of the [illegible]

THIS IS NUCO-DAY ORDER NUCO FROM YOUR GROCER

DON'T LET COBWEBS

Grow Over Memorandums You Have Made—

PLANTING Season Waits for No Man—

PLANTING ON GIBRALTAR ACRES

is rushing along, a hundred men engaged on this and other development work. The WAITING LIST for PLANTING is increasing. Extra carpenters are being added to the crews of bungalow builders.

Approximately 20 miles of cement irrigation pipe has been laid, a big force of men making the pipe on the grounds. Thousands of feet of the steel pipe for the Domestic Water system are laid—high pressure service.

The stretch of Ocean-to-Ocean highway which traverses the tract for two miles, is being completed. A trolley line is now running to Riverside, connecting with the line building to Colton, which will be finished in 60 days, giving connection to San Bernardino and Redlands. The Pacific Electric is now building its extension from Uplands to San Bernardino, via Rialto, and the company proposes to build a line from near Uplands, ACROSS GIBRALTAR ACRES to connect with the line now running to Riverside and the line NOW BUILDING from Bloomington to Rialto.

Gibraltar Acres are destined to become a center of a vast system of electric railways, connected direct with Los Angeles; present time will be reduced one-half hour. The present activity on Gibraltar Acres exhibits the highest type of energy and individual efficiency of the men PREPARING THE TRACTS FOR YOU.

One visit to the tract AT OUR EXPENSE will convince you of this land's great promise of generous fruit production. TERMS: $5 per acre per month, including payment on principal and interest, and $20 down, per acre, Planted to Olives.

—52 miles east of Los Angeles, on MAIN LINE S. P. R. R.

—4 miles west of Colton—7 miles west of San Bernardino.

FOR FULL INFORMATION, SEND THIS COUPON

Name ....

City ....

Times 6-18-13

Gibraltar
ISAIAH MARTIN, PRESIDENT
142 So. Spring St. Home 10317 Main 9152

Schools and Colleges.

Summer School The Isaac Woodbury Business College
FIFTH FLOOR HAMBURGER BLDG., BROADWAY AND EIGHTH.
Individual and class instruction in any or all of these subjects: Book-keeping, Shorthand, Typewriting, Arithmetic, Spelling, Penmanship, Commercial Law, Business English, Rapid Figuring, Adding Machine, Dictaphone, Grammar. SCHOOL CONTINUOUS—the BEST time to BEGIN is when you are ready. Call, write, phone F1850, Main 132.

GIRLS' COLLEGIATE SCHOOL
Adams and Hoover Sts. (Casa de Rosas.) Twenty-second Year Begins September 25th. First year, Sub-Freshman or Public School Eighth Grade (re-introduced.) Four years of Academic or High School work. Accredited at leading colleges. Post graduate year. Advanced work in chosen subjects. FRESHMAN COLLEGE WORK preparing for College Sophomore Class. Domestic Science, Art, Music, Gymnasium, Athletics. Pupils now registering. House pupils limited to forty. MISS PARSONS and MISS DENNEN, Principals. Telephones: 24280; West 717.

HOLLYWOOD SCHOOL FOR GIRLS
OUT DOOR SCHOOL—Sunset Boulevard and Hay Ave. Boarding and Day School. College Preparatory and General Courses. Catalogue on Application. Phone 57504. Laurel Canyon Car.

THE ORTON SCHOOL FOR GIRLS
Established 1890. Outdoor study all winter. Special, General and College Preparatory Courses, Art and Music. 124 SO. EUCLID AVE., PASADENA. TEL. FAIR OAKS 6[illegible].

Page Military Academy for grammar school boys only. Two summer camps, mountains and beach. $35 a month. 137 W. Adams. Phone 21203 or South 2734.

The Foothill School For Girls
La Canada Valley. Thorough college preparatory and special courses. OPEN AIR sleeping accommodations, classes and recreation. Horseback riding; mountain excursions. MISS DEWEY, MISS GRIFFIN. R.F.D. 13, Los Angeles, Cal.

SUMMER SCHOOL ON BAY AND OCEAN
San Diego Army, Navy Academy, July 1st-Sept. 1st. Boarding students $100. Boating, Bathing, Visits to ships, interesting points in San Diego. Regular session September 15. High standards have secured affiliation with leading Universities. Enrollment 1910, 13; 1912, 162. Address for literature CAPT. THOS. A. DAVIS, Supt., Pacific Beach, Calif.

WESTLAKE SCHOOL FOR GIRLS
Residence and day school. Accredited to University of California, Stanford and Eastern Colleges. Tennis, boating and horseback riding. Advanced classes in Art, Literature and Modern Languages. Principals: Frederica de Laguna, A.M.; Jessica Smith Vance, A.M., 616 S. Alvarado St., Los Angeles, Cal.

Oldest and largest business college corporation in the Southwest. Connected with Heald's in 13 cities. Eighth at Hill.

KENNARD'S POLYTECHNIC BUSINESS COLLEGE.
1609 So. Grand Ave.
$10.00 a Month. Positions for Graduates.
A WEEK'S TRIAL FREE.

Marlborough School for Girls
865 W. 23RD ST.
Second Semester opens February 14th.
OUT-OF-DOORS study; CERTIFICATE to all leading colleges.
DOMESTIC SCIENCE CLASSES, in charge of Miss Grace Smith, formerly of the Boston Cooking School, are limited to five members. Terms for a half year, including all materials, $50.
MUSIC DEPARTMENT in charge of Mr. Waldo F. Chase.
MRS. GEO. A. CASWELL, Principal.
MISS GRACE WILTSHIRE, B.L., Associate Principal.
Address, Secretary, Marlborough School.

Angeles Vista School
Day and Home School for Girls of All Ages. Illustrated Catalogue sent on request. 1344 St. Andrews Place. Home 73544.

School of Sixth and Alvarado. Art and Design
SUMMER SCHOOL AND NORMAL CLASS.
L. E. G. MacLeod, Dir. A. H. Wolf, Ins.

CALIFORNIA MILITARY ACADEMY
For Young Boys.
Summer Session opens June 16. School at Beach, July and August.
1948 Lovelace Ave. Home 23672.

COURT REPORTING SCHOOL
Day and Evening Classes for Beginners and Post Graduates. Special Correspondence Course. Summer Rates. Positions for graduates. SUCCESS SHORTHAND INSTITUTE, Suite 333 H. W. Hellman Bldg. Send for Catalog L. Phone 10951, Main 3376.

Castilleja
Home and Day School for Girls. Accredited to colleges East and West. Grammar and Primary Departments. Four new buildings. Extensive grounds. Out-of-door study, gymnasium, physical training, sleeping porch. Domestic science. Fall term opens September 8. Illustrated book of information. Principal, MARY I. LOCKEY, A.B.
Palo Alto California

HARVARD SCHOOL—Military
Western Ave. 10-acre Campus. In session the year around. Boarding and Day Pupils. Send for Illustrated Catalogue.

Miss Harker's School
Accredited to Colleges—Grammar & Primary Grades. Twelfth year—Aug. 25, 1913.

EGAN SCHOOL
MUSIC and DRAMA
Top Floor Majestic Theater Bldg.
60371 Phones Main 3357

ST. CATHERINE'S SCHOOL,
690 West Adams Street.
(Opposite Chester Place.)
A non-sectarian boarding and day school for girls under 15. Regular High School work for girls who complete the eight grades before the fifteenth year.
MONTESSORI CLASS—Boys admitted to Montessori and Primary rooms.
French, German and Gymnasium. A limited number of boarding pupils received.
Miss Thomas and Miss Mosgrove, Principals.
Telephones, West 4532; 23209.

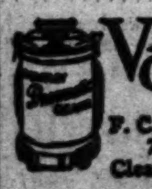

VACUUM CLEANER STORE
F. C. KINGSTON CO
758 South Hill.
Cleaners $10 to $1000

California and Brownsberger Commercial College
Cor. First and Broadway
FREE Books and Supplies. Positions for Graduates. Use of Typewriter at home free.
W. H. H. GARVER, Pres. and Mgr.

FOR IMMEDIATELY DELIVERY
100,000 SELECTED CACTUS CUTTINGS
Two carloads here in Los Angeles for your inspection.
Our prices the lowest.
See these selected cuttings for yourself.
Send or call for our literature and prices.
CACTUS SUPPLY COMPANY
474-475-476 Pacific Electric Building
Home Phone F3765 Los Angeles, Cal.

Yale School Boarding & Day School for Young Men and Boys. 209 N. Union Ave., Los Angeles.
Summer Camp AT BALBOA BEACH.
Rowing, Swimming, Fishing, Tennis—All outdoor sports. Instructions given to those wishing it. Illustrated circular. Phone Wilshire 2428.

BON TON
347 S. Broadway
High-grade Millinery at Popular Prices. Hats for everybody.

Hollman Business College
FOR A LIMITED TIME ONLY.
SPECIAL RATE—5 months—$40.00.
1017 S. Figueroa. Phones: 50601, Bdwy. 3580

Pumps which produce results. The Layne & Bowler Patent Centrifugal Pumps produce the maximum amount of water at the minimum cost. Investigate our Oil and Water Well Screen and Scientific Systems of Water Development.
THE LAYNE & BOWLER CORP.
900-910 Santa Fe Ave., Los Angeles.

URBAN MILITARY ACADEMY
Summer Session, June 15 to Sept. 15
800 South Alvarado, 52647.

Story of the Day's Events [illegible]

NEWS REPORTS FROM CORRES[illegible]

San Bernardino.

MAYOR SCORNS THE COUNCIL.

San Bernardino Politician Rejects the Olive Branch.

Says Expressed Desire for Peace Is Trickery.

Mysterious Veiled Woman's Been Cutting Capers.

SAN BERNARDINO, June 17.—In [illegible] hope of settling the municipal [illegible] into which Mayor Catick and [illegible] Gilbert of the Goo-Goo crowd [illegible] plunged the city, a communication has been submitted to the Mayor [illegible] by every member of the City Council, announcing that they will confirm the appointment of any two [illegible] selected by the Mayor from a list [illegible] thirty-one prominent citizens submitted by the Council in the communication.

At the same time the Councilmen [illegible] they have at all times been [illegible] to confirm the name of any [illegible] outside the list of bosses who [illegible] is the Mayor's path, but that [illegible] will not stand for that sort of appointment.

The Mayor only sneered when [illegible] the communication, declaring [illegible] to be only a political trick.

The recall election in the Third [illegible] has been set for July 22. The [illegible] in the Fourth ward has not [illegible] been filed, and it is not known [illegible] whether it will be, as it is reported [illegible] be having hard sledding.

HORSE ORDINANCE.

The plan of the city authorities to [illegible] an ordinance forbidding the [illegible] keeping of a horse within fifty feet [illegible] any dwelling, has stirred up a great [illegible] a large-sized protest being [illegible] to the Mayor and Council. The [illegible] body has named an Investigating Committee to inspect some of the [illegible] complained of with a view to [illegible] adjusting matters if possible without [illegible] passage of too rigid regulations.

DETAILS OF DEATH.

Details of how Lorne Noble met [illegible] death in Rio Janeiro, Brazil, several [illegible] weeks ago have at last been received [illegible]. He was electrical superintendent [illegible] of the Tram Light and Power Company of that city, and while overseeing the installation of some new equipment, he in some manner received a heavy voltage of electricity, killing him instantly. He leaves a [illegible] wife of but a few weeks, and she, [illegible] company with a brother of the deceased, will come to Southern California soon, his bride's home having formerly been in Paris. Mr. Noble [illegible] a well-known and talented young [illegible] who formerly resided here.

MYSTERIOUS WOMAN.

"Madame U.S.A.," the mysterious [illegible] masked and veiled woman who has [illegible] been mystifying the people of San Francisco and Los Angeles recently, [illegible] been in San Bernardino for a [illegible] couple of days, mingling with the [illegible] crowds wherever people are wont to [illegible] gather. She came and went without [illegible] communicating with anyone, taking [illegible] train here for San Diego. Who [illegible] is and what is her mission is not [illegible] known.

NEWS BRIEFS.

The Supervisors will probably, at [illegible] next meeting, order the survey [illegible] the proposed Bear Valley road [illegible] the mouth of Mill Creek Canyon via Converse Flat, over which [illegible] traveled last week. Only a portion of the road will, however, be [illegible] this year, owing to the enormous [illegible] expense involved.

Jerome Kavanaugh of this city has [illegible] been selected as a member of the [illegible] University of California crew engaged [illegible] the scientific destruction of gophers and ground squirrels. He will [illegible] leave this week for Fresno, where he [illegible] will join the party for several weeks' [illegible] work.

All about Coronado—334 S. Spring.—[Advertisement.

COTTON MAY BE KING.

Imperial Valley Is Inclined to Bow to the Scepter of the Downy Emperor—News Briefs.

IMPERIAL, June 17.—It begins to [illegible] like cotton may yet become king [illegible] the Imperial Valley. The present [illegible] season will mark the greatest activity in the cotton industry in the history of the valley. More capital is [illegible] invested in the growth and [illegible] marketing of the present growing crop [illegible] than ever before. Los Angeles capital, represented by Charles S. Spurr, [illegible] operations here were mentioned in The Times a few days ago, [illegible] in addition to erecting the largest gin [illegible] in the valley, will erect a cotton compress machine here as soon as arrangements are made with the Southern Pacific for a rate that will allow [illegible] cotton to be shipped from other [illegible] points in the valley, and proceed on [illegible] their way without paying a local rate. [illegible] this compress machine is installed Imperial will handle practically all the cotton in the valley, as [illegible] that is shipped to foreign markets will be prepared here for shipment.

Should the yield be up to expectations in the present crop, and if a [illegible] price prevails, next year probably will witness the planting of at [illegible] 100,000 acres of the long-fiber [illegible] and in this event the Univer[illegible] Cotton Gin Company will establish a large oil mill here in addition [illegible] their gin and compress machine.

NEWS BRIEFS.

The I. V. I. Company will begin at [illegible] to make extensive improvements [illegible] the Imperial Hotel. It will make [illegible] addition 50x135 feet, adding [illegible] forty-one rooms to its present capacity. The east and south fronts [illegible] be surrounded by the typical [illegible] Southern California arcades. All the [illegible] will be fitted with hot and [illegible] water, steam heat and everything that belongs to a thoroughly [illegible] modern hotel. The Imperial will then [illegible] in the forefront of the valley hotels. At the same time of the remodeling of the hotel the company will [illegible] a building just across the [illegible]

The usual summer exodus from [illegible] valley to Los Angeles and the [illegible] beach is just beginning, but from now [illegible] it will be heavy. So far the temperature in the valley has scarcely [illegible] reached 109 deg. and that is considered marvelous for this country. In [illegible] however, it is well known that [illegible] the temperature of the Imperial Valley has permanently decreased from [illegible] to 15 deg. within the last five [illegible] years. People are leaving the valley [illegible]

in the summer now [illegible] not from necessity [illegible] ten years more the [illegible] more pleasant clim[illegible] winter, than that of [illegible]

Ohlmeyer's Band [illegible] Tent City" this week [illegible] [Advertisement.

TO SAFEGUARD P[illegible]

Riverside School [illegible] tablish Zone and [illegible] ding Throng—New[illegible]

RIVERSIDE, Ju[illegible] principals and officer[illegible] Teachers' Association [illegible] a campaign designed [illegible] only the pocketbooks [illegible] children, but their [illegible]

In a petition pres[illegible] Council today, the [illegible] a zone be establishe[illegible] school building in [illegible] which it would be [illegible] vendor of ice cream, [illegible] ing gum and the like. [illegible] It is desired that th[illegible] forbidden to sell wi[illegible] of the buildings.

While concurring in [illegible] of removing the te[illegible] plained of from the [illegible] the Council seemed [illegible] its powers to circums[illegible] tent requested, the op[illegible] sens who have paid [illegible] duct the business of [illegible] cream and like comm[illegible] The matter will be [illegible] ly before the fall term [illegible]

BOUNDARY P[illegible]

One of the questions [illegible] ered by the Board of [illegible] morrow will be the [illegible] the location of the bo[illegible] tween Riverside and S[illegible] counties in the Colora[illegible] the supposition that th[illegible] distance this side of [illegible] River runs on the sa[illegible] the Mexican line. How[illegible] has never been made, [illegible] residing at Blythe Ju[illegible] know in which county [illegible] ed. The estimate of c[illegible] the survey has been pl[illegible] and the proposal has [illegible] each county share, this [illegible]

PREMIUM LIST A[illegible]

The general commit[illegible] of the Riverside county [illegible] for the second week [illegible] adopted the premium li[illegible] cial pennant. While th[illegible] tions and exhibits will [illegible] Chemawa Park, some [illegible] the business center, it [illegible] cided to conduct a so[illegible] close in to entertain the [illegible] nightfall. The Finance [illegible] meeting, with every [illegible] in the matter of subscr[illegible]

Write the Tustin Pu[illegible] for information regard[illegible] automobile which they [illegible] the convenience of visit[illegible] tisement.

VESSELS ARE ST[illegible]

SAN DIEGO, Jun[illegible] A. P., Night Wire.] [illegible] the Pacific cruiser floti[illegible] the cruisers Maryland, [illegible] South Dakota, Denver, [illegible] the ships of the torped[illegible] are to mobilize off San [illegible] gust for target practice [illegible] ers, according to word r[illegible] It is expected that the [illegible] Rowan, which has been [illegible] its equipment and lined [illegible] will be used as a target [illegible] of the combined flotilla.

Both the California an[illegible] kota were stripped for a[illegible] day, the latter leaving f[illegible] shortly after 4 o'clock. T[illegible] steamed to the firing g[illegible] morning, and as soon a[illegible] rafts which will be towed [illegible] tin and Iroquois, are in a[illegible] flagship will begin firing [illegible] guns.

Nearly everyone is ch[illegible] the exquisite beauty of [illegible] surrounding Tustin.—[Ad[illegible]

NEW COALING STA[illegible]

SAN DIEGO, June 17.—[illegible] Night Wire.] Fred Wil[illegible] engineer of the United St[illegible] ment, stationed at San Fr[illegible] nounced here today that [illegible] work will begin at once [illegible] coaling station to be est[illegible] Pt. Loma, adjacent to the [illegible] station and within one-h[illegible] Ft. Rosecrans. The cost [illegible] ceed $50,000. Engineer Wi[illegible] has been detailed here [illegible] duty, says the establishm[illegible] new coaling station is mad[illegible] because the capacity of [illegible] at San Francisco, which [illegible] tons, has been reached. T[illegible] ment will store from 20,0[illegible] 000 tons of coal at the st[illegible] At the present time the co[illegible] at a Santa Fe railroad wh[illegible] has only a small capacity [illegible] is used for navy warships.

Tustin has just voted a $[illegible] issue for the erection of a [illegible] building.—[Advertisement.

WED SECRETLY[illegible]

OXNARD, June 17.—[illegible] Dispatch.] Harry H. Har[illegible] Capt. H. H. Harris, a we[illegible] owner of Santa Barbara, [illegible] Julia D. Troiel, a popul[illegible] young lady of Santa Barb[illegible] their friends and relative[illegible] Monday and were marrie[illegible] Justice of the Peace Ellio[illegible] said they wanted to avoid t[illegible] a formal wedding. The c[illegible] turned to Santa Barbara t[illegible] ing. Both are graduates of [illegible] University at Berkeley. [illegible] make their home on a ranch [illegible] Barbara county where the g[illegible] engage in ranching on a larg[illegible]

"Coronado" for an ideal v[illegible] [Advertisement.

NEW HOSPITAL.

OXNARD, June 17.—[illegible] Dispatch.] The Rt. Rev[illegible] Conaty of Los Angeles will o[illegible] the ground breaking of the [illegible] John's Hospital here. This [illegible] which will cost in the neighb[illegible] $50,000, will be one of the m[illegible] ern and best equipped small [illegible] in the State.

Always sunshine at Co[illegible] [Advertisement.

CREW BALKS.

SAN DIEGO, June 17.—[illegible] P. Night Wire.] For t[illegible] time since the schooner [illegible] Meyer arrived here from the [illegible] bia River several weeks ago, [illegible] is having trouble with the [illegible] The first crew was dischar[illegible] was the second, and the thi[illegible] brought from San Francisco, [illegible] ed a bounty for the coming v[illegible] Prince Rupert. When it was [illegible] the British Vice Consul was [illegible] to. A compromise was effecte[illegible] and the big schooner will [illegible] week.

"Coronado Tent City" now [illegible] [Advertisement.

...ry of the Day's Events Below Tehachepi's Top.

NEWS REPORTS FROM CORRESPONDENTS OF THE TIMES.

...

...AYOR SCORNS ... THE COUNCIL.

...Boisterous Politician Re... the Olive Branch.

...Expressed Desire for ... Is Trickery.

...Veiled 'Woman's ...Cutting Capers.

...BEACH, June 17. — ... providing quarters and ... ions for the picnics and ... which are coming to Long ... summer was ... when officials of ... of Commerce secured ... Improvement Company, ... Dr. E. R. Harvey, ... tion of the lots which ... of the bluff between ... ...ast ways, for the erection ... ...ry pavilion, and from ... ...among the adjoining lots ... ...ion and coffee stands. ... ...ng up this donation, a ... ...pleased with the Long ... ...nt Company for the ... ...building on the donated ... ...66x200 feet, at cost ... ...and work will begin ... ...council agreeing to meet ... ...structure, which will ... ...00. A door opens off ... ...gate, the Seaside ... ...lic, laid on the sand, ...covered by a pergola ... ...the bluff will be on the ... ...to the downward to the ... ...er will provide ... ...for 1500 couples. ... ...best from the Ambas... ...ing capacity of 1000 ... ...will be charges sides ... ...ased or lowered at ... ...winter season turned ... ...has road to protect the ... ...ornament company will ... ...re ready by June 21, at ... ...chool exercises can be ... ...ished. Both dancing ... ...r a period of one year, ...that at any time there ... ...will vacate on a cer...

...ILL VOTE TODAY.

...w the voters of Long ... ...large majority was ... ...City Council is to ... ...of 10 cents on the ... ...to raise a fund to ... ...at heliotrope coast of the ... ...ummer, and a corps of ... ...will aid in guarding ... ...to an honest, one and ... ...ved the committee in ... ...of which there will ... ...city ward. The ... ...to pay fifty cents ... ...the victims of the ... ...fully recognized as ... ...the opposition on ...

...NEWS BRIEFS.

...ORNADO, June 17.—In ... ...ter setting the municipal ... ...which Mayor Catick and ... ...Short of the Geo-Geo crowd ... ...the city, a communica... ...being submitted to the Mayor ... ...by every member of the City ... ...announcing that they will ... ...the appointment of any two ... ...ed by the Mayor from a list ... ...non-prominent citizens sub... ...by the Council in the com...

...It was then the Councilmen ... ...have at all times been ... ...to confirm the name of any ... ...ing the list of bosses who ... ...Mayor's path, but that ... ...not good for that sort of ...

...Mayor ...ully sneered when ... ...announcement, declaring ... ...only a political trick. ... ...election in the Third ... ...on last for July 22. The ... ...to the fourth ward has not ... ...ed. The estimate of cost for making the survey has been placed at $6000, and the proposal has been to have each county share this expense.

PREMIUM LIST APPROVED.

The general committee in charge of the Riverside county fair, planned for the second week in October, has adopted the premium list and an official pennant. While the fair attractions and exhibits will be staged at Chemawa Park, some distance from the business center, it has been decided to conduct a sort of carnival close in to entertain the crowds after nightfall. The Finance Committee is meeting, with every encouragement in the matter of subscriptions.

Write the Tustin Publicity Bureau for information regarding the free automobile which they furnish for the convenience of visitors.—[Advertisement.

VESSELS ARE STRIPPED.

SAN DIEGO, June 17.—[By A. P. Night Wire.] Vessels of the Pacific cruiser flotilla, including the cruisers Maryland, California, South Dakota, Denver, Pittburgh and the ships of the torpedo boat flotilla are to mobilize off San Diego in August for target practice and maneuvers, according to word received here. It is expected that the torpedo boat Rowan, which has been stripped of its equipment and lined with cork, will be used as a target by the ships of the combined flotilla.

Both the California and South Dakota were stripped for action yesterday, the latter leaving for the range shortly after 4 o'clock. The California steamed to the firing grounds this morning, and as soon as the target rafts which will be towed by the Justin and Iroquois, are in position, the flagship will begin firing its eight-inch guns.

Nearly everyone is charmed with the exquisite beauty of the country surrounding Tustin.—[Advertisement.

NEW COALING STATION.

SAN DIEGO, June 17.—[By A. P. Night Wire.] Fred Williams, civil engineer of the United States government, stationed at San Francisco, announced here today that construction work will begin at once on a new coaling station to be established on Ft. Loomis, adjacent to the quarantine station, and within one-half mile of Ft. Rosecrans. The cost will not exceed $50,000. Engineer Williams, who has been detailed here on special duty, says the establishment of the new coaling station is made necessary because the capacity of the station at San Francisco, which is 125,000 tons, has been reached. The government will store from 20,000 to 50,000 tons of coal at the station here. At the present time the coal is stored at a Santa Fe railroad wharf, which has only a small capacity. The coal is used for navy warships.

Tustin has just voted a $50,000 bond issue for the erection of a new school building.—[Advertisement.

WED SECRETLY.

OXNARD, June 17.—[Exclusive Dispatch.] Harry H. Harris, son of Capt. H. H. Harris, a wealthy land owner of Santa Barbara, and Miss Julia D. Troiel, a popular society young lady of Santa Barbara, gave their friends and relatives the slip Monday and were married here by Justice of the Peace Elliott. They said they wanted to avoid the fuss of a formal wedding. The couple returned to Santa Barbara this morning. Both are graduates of the State University at Berkeley. They will make their home on a ranch in Santa Barbara county where the groom will engage in ranching on a large scale.

"Coronado" for an ideal vacation.—[Advertisement.

NEW HOSPITAL.

OXNARD, June 17.—[Exclusive Dispatch.] The Rt. Rev. Bishop Conaty of Los Angeles will officiate at the ground breaking of the new St. John's Hospital here. This hospital which will cost in the neighborhood of $50,000, will be one of the most modern and best equipped small hospitals in the State.

Always sunshine at Coronado.—[Advertisement.

CREW BALKS.

SAN DIEGO, June 17.—[By A. P. Night Wire.] For the third time since the schooner Albert Meyer arrived here from the Columbia River several weeks ago, the crew is having trouble with the master. The first crew was discharged. So was the second, and the third crew, brought from San Francisco, demanded a bounty for the coming voyage to Prince Rupert. When it was refused the British Vice Consul was appealed to. A compromise was effected today and the big schooner will sail this week.

"Coronado Tent City" now open.—[Advertisement.

in the summer now for pleasure and not from necessity as heretofore. In ten years more there will not be a more pleasant climate, summer or winter, than that of this valley.

Ohlmeyer's Band at "Coronado Tent City" this week. Good music.—[Advertisement.

TO SAFEGUARD POCKETBOOKS.

Riverside School Officials Will Establish Zone and Prohibit the Peddling Throng—News Briefs.

RIVERSIDE, June 17.—School principals and officers of the Parent-Teachers' Association have instigated a campaign designed to safeguard not only the pocketbooks of the school-children, but their stomachs as well.

In a petition presented to the City Council today, the signers ask that a zone be established about each school building in the city, within which it would be unlawful for any vendor of ice cream, popcorn, chewing gum and the like, to ply his trade. It is desired that the itinerants be forbidden to sell within two blocks of the buildings.

While concurring in the desirability of removing the temptation complained of from the school children, the Council seemed dubious as to its powers to circumscribe to the extent requested, the operations of citizens who have paid a license to conduct the business of vending ice cream and like commodities.

The matter will be decided definitely before the fall term of school opens.

BOUNDARY PROBLEM.

One of the questions to be considered by the Board of Supervisors tomorrow will be the mooted one of the location of the boundary line between Riverside and San Bernardino counties in the Colorado desert. It is the supposition that the line for some distance this side of the Colorado River runs on the same diagonal as the Mexican line. However, a survey has never been made, and the people residing at Blythe Junction do not know in which county they are located. The estimate of cost for making the survey has been placed at $6000, and the proposal has been to have each county share this expense.

PREMIUM LIST APPROVED.

The general committee in charge of the Riverside county fair, planned for the second week in October, has adopted the premium list and an official pennant. While the fair attractions and exhibits will be staged at Chemawa Park, some distance from the business center, it has been decided to conduct a sort of carnival close in to entertain the crowds after nightfall. The Finance Committee is meeting, with every encouragement in the matter of subscriptions.

Write the Tustin Publicity Bureau for information regarding the free automobile which they furnish for the convenience of visitors.—[Advertisement.

VESSELS ARE STRIPPED.

SAN DIEGO, June 17.—[By A. P. Night Wire.] Vessels of the Pacific cruiser flotilla, including the cruisers Maryland, California, South Dakota, Denver, Pittburgh and the ships of the torpedo boat flotilla are to mobilize off San Diego in August for target practice and maneuvers, according to word received here. It is expected that the torpedo boat Rowan, which has been stripped of its equipment and lined with cork, will be used as a target by the ships of the combined flotilla.

Both the California and South Dakota were stripped for action yesterday, the latter leaving for the range shortly after 4 o'clock. The California steamed to the firing grounds this morning, and as soon as the target rafts which will be towed by the Justin and Iroquois, are in position, the flagship will begin firing its eight-inch guns.

Nearly everyone is charmed with the exquisite beauty of the country surrounding Tustin.—[Advertisement.

NEW COALING STATION.

SAN DIEGO, June 17.—[By A. P. Night Wire.] Fred Williams, civil engineer of the United States government, stationed at San Francisco, announced here today that construction work will begin at once on a new coaling station to be established on Ft. Loomis, adjacent to the quarantine station, and within one-half mile of Ft. Rosecrans. The cost will not exceed $50,000. Engineer Williams, who has been detailed here on special duty, says the establishment of the new coaling station is made necessary because the capacity of the station at San Francisco, which is 125,000 tons, has been reached. The government will store from 20,000 to 50,000 tons of coal at the station here. At the present time the coal is stored at a Santa Fe railroad wharf, which has only a small capacity. The coal is used for navy warships.

Tustin has just voted a $50,000 bond issue for the erection of a new school building.—[Advertisement.

WED SECRETLY.

OXNARD, June 17.—[Exclusive Dispatch.] Harry H. Harris, son of Capt. H. H. Harris, a wealthy land owner of Santa Barbara, and Miss Julia D. Troiel, a popular society young lady of Santa Barbara, gave their friends and relatives the slip Monday and were married here by Justice of the Peace Elliott. They said they wanted to avoid the fuss of a formal wedding. The couple returned to Santa Barbara this morning. Both are graduates of the State University at Berkeley. They will make their home on a ranch in Santa Barbara county where the groom will engage in ranching on a large scale.

"Coronado" for an ideal vacation.—[Advertisement.

NEW HOSPITAL.

OXNARD, June 17.—[Exclusive Dispatch.] The Rt. Rev. Bishop Conaty of Los Angeles will officiate at the ground breaking of the new St. John's Hospital here. This hospital which will cost in the neighborhood of $50,000, will be one of the most modern and best equipped small hospitals in the State.

Always sunshine at Coronado.—[Advertisement.

CREW BALKS.

SAN DIEGO, June 17.—[By A. P. Night Wire.] For the third time since the schooner Albert Meyer arrived here from the Columbia River several weeks ago, the crew is having trouble with the master. The first crew was discharged. So was the second, and the third crew, brought from San Francisco, demanded a bounty for the coming voyage to Prince Rupert. When it was refused the British Vice Consul was appealed to. A compromise was effected today and the big schooner will sail this week.

"Coronado Tent City" now open.—[Advertisement.

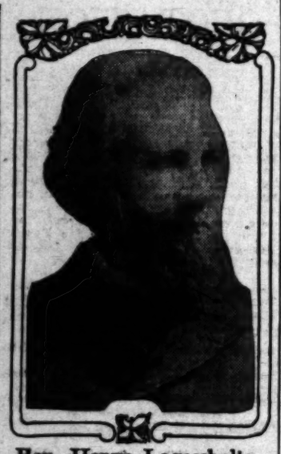

Rev. Henry Lageschulte,
Founder of the First Evangelical Church of Ontario, whose death has shocked two cities.

TWO CITIES ARE MOURNING.

Death of Rev. Henry Lageschulte Grieves Residents of Upland and Ontario.

ONTARIO, June 17.—Two cities, Ontario and Upland, alike, are today mourning the loss of Rev. Henry Lageschulte, whose death at his North Euclid-avenue home occurred with tragic suddenness at shortly after midnight this morning.

Rev. Lageschulte was the founder of the First German Evangelical Church of this city. He was a native of Germany, but came to this country at the age of 7. At 17 he entered the ministry. He had made his home in this community for nearly nineteen years and was loved and respected by all.

Rev. Lageschulte had not been in ill-health and the end, despite his 79 years, came as a great shock. On retiring last night he complained of not feeling up to standard and shortly before midnight he was seized with a choking and heart attack from which he did not rally. Calling to Mrs. Lageschulte, he requested that she telephone their daughter, Mrs. Claire L. Head of No. 400 East C street, and, after doing so and summoning a doctor, she returned to find her husband dying.

The decedent leaves a widow, two daughters, Mrs. C. L. Head of this city and Mrs. Frank Youngerman of Des Moines, Iowa; a son, Henry Lageschulte of Los Angeles, and a granddaughter, Mrs. Gertrude Durand of Upland. Funeral arrangements have been held up awaiting word from Mrs. Youngerman.

DEATH HOVERS.

The lives of two citizens of the George Junior Republic, to the southwest of this city, are today hanging in the balance, and as a result a cloud overshadows the usually happy institution.

Charles Dusen is in a critical condition with a bullet in his right lung, the result of an accidental shot from a .22-caliber rifle in the hands of Pete Mitchell, another citizen. While Dr. J. W. Callnon was attending Dusen, Ellingsworth Clinkenbird, another boy, was stricken with a serious attack of appendicitis. Examination proved that the appendix had already burst, and, while an operation was performed at once, little hope of saving the lad's life is held.

Dr. Callnon has so far been unable to locate the bullet, which passed through Dusen's shoulder and lodged in his lung, and his life is despaired of.

NEWS BRIEFS.

Four hundred children of the Sunday-schools of the First Methodist Episcopal, Grace Methodist Episcopal and the First Baptist churches are planning to hold a joint picnic at Ganesha Park, Pomona, tomorrow. Special cars will carry the picnickers to the park over the lines of the Pacific Electric. Rev. Charles Coke Wood, Rev. Arthur Chalfant and Rev. William M. Perry are at the head of the committee in charge of the picnic.

Friends of John Mitchell of this city are jubilant today over the fact that he has been indorsed by Theodore A. Bell, State leader of the Democratic party, for the Ontario postoffice job. Bell has recently returned from Washington, where he had been doing some successful lobbying for other postoffice candidates, and Mitchell's backers feel greatly encouraged over Bell's indorsement. A. J. Moody, another local lifelong Democrat, also is out for the job, and it is said that his petitions are finding many signers.

The City Board of Education has called for bids for the erection of a new fourteen-room grammar school to be built on the site of the present Central school at G street and Sultana avenue. The bids are to be in the hands of Clerk J. O. Mills by 1 o'clock p.m., July 14, and the contract is to be awarded on that day.

July 29 is the date set by the City Council for the special election at which the citizens of Ontario will vote on the question of submitting the proposition of lower gas rates to the State Railway Commission. C. E. Christensen, A. J. Moody, Solon Y. Russell and James Bradford were named on the election board.

Rishmond Rochester, known as the millionaire chicken rancher, and owner of one of the largest poultry farms in this section, his Cucamonga-avenue ranch numbering several thousand fowls, is being sued by Frank D. Turner to collect on a note for $22,500. Turner declares that interest due on June 11 is unpaid. Attorney's fees of $2250 are asked in addition to the judgment for interest and principal.

Autoists' home—Coronado.—[Advertisement.

AN ANGELENO FREAK.

FRESNO, June 17.—[Exclusive Dispatch.] Fred Toohey of Los Angeles, who is walking to Lake Tahoe from Ocean Park, clad in a sweater and trousers, barefooted and bareheaded, arrived here today. He created so much attention by his novel appearance that authorities requested him to leave the city. Toohey, who is an advocate of the outdoor life, was sitting in the park munching crackers and raw eggs, when passers-by called an officer. The impression prevails here that Toohey is of unsound mind. On the way here he was arrested several times in cities along the line. At Tulare he was made to put on overalls. He started out with a bathing suit originally. He is walking a distance on a wager. He is expected to reach Madera tomorrow morning. From there he goes over the Sierra Mountains into Tahoe.

Rosy.

TO STAND BY NEW MAYOR.

Permanent Organization Put Behind Him.

Councilmen to Be Good or Be Recalled.

Political Light Seen at Reunion Banquet.

At a reunion banquet of the Rose Speakers' Committee held last evening at the Hollenbeck, and presided over by Rev. Baker P. Lee, a permanent organization to uphold the hands of the new Mayor was authorized, with H. S. McCallum as temporary chairman. It was determined to give an inaugural banquet on the night of July 7, probably at the Alexandria, in honor of the Mayor, and informal notice was served on the Council that unless it obeys the will of the people as expressed at the recent election recalcitrant members will face a recall election within six months.

Forty of the men who made the welkin ring during the campaign were present, and enthusiasm over the new order of things bubbled throughout the evening. Incidentally enthusiasm is the only thing that did bubble, except mineral water, and evidences of the "underworld" were conspicuously absent.

When Frank Domingues declared the election results to have "defied villains who can neither boss nor rule us," the crowd cheered, as it did when W. Ona Morton said that the time has passed when people will crawl snake-like, to lick the feet of a puerile boss. LeRoy O. Barnett (colored) made a hit when he told the story of a Quaker anxious to get rid of a dog, but was prevented by religious scruples from killing it. So he turned it loose with a bad name, and cried "mad dog." Councilmen who won't do the righ tthing, he said, may be treated the same way, only instead of "mad dog," the cry will be "Earl."

TO MAKE IT NOTABLE.

To further the proposed organization of the permanent Rose Legion Chairman McCallum was authorized to name a committee of ten, and to this committee will also fall the duty of arranging for the Alexandria banquet, which, if the plans indicated last evening are carried out, will be one of the notable events of the kind ever held in Los Angeles and a stinging answer of the city's highest type of citizenship to the Earl defamation that Rose's election is a "triumph of the underworld."

In accepting the chairmanship of the new organization McCallum took occasion to place a quietus upon the suggestion that he is to be harbor attorney to succeed Leslie R. Hewitt. McCallum declared that he is not a candidate for and will not accept office, and that the same determination has been reached by all of the men instrumental in bringing about the Rose victory. "Patriotism rather than selfishness" was the sentiment.

Throughout the session ran an undercurrent of doubt as to the attitude of some of the members of the Council, and it is to combat possible antagonism from that members of that board still yoked in the Earl harness that the permanent organization is deemed necessary. Joseph Simons summed it up by saying:

"We trust that the Council will stand by the Mayor in carrying out the reforms to which he is pledged, but we are afraid that it will not, and it may be necessary before many months to have a Council that will stand by him."

DAWN OF NEW ERA.

In his introductory remarks Rev. Mr. Lee declared that the dawn of a new political era has dawned above the slime and mire of political abuse; a time when it shall be good business to stand for truth and righteousness, a fair and square deal, with the cards all on the table face up.

Gen. Frank C. Prescott recalled the fact that the date marked the anniversary of the battle of Bunker Hill and drew from the more recent municipal battle the lesson of the returns, a kindly, decent, honest administration, sustained by men of the right sort, and "defying the rankest 'progressive' that ever made a speech to say that such an administration is not the best Los Angeles has ever had, pointing the way to the hope that at last the State of California is ready to throw off her bonds and again take some part in the affairs of the nation."

Joseph Simons pleaded for fair play and an efficient business administration. Former Judge E. A. Tucker declared that the greatest lesson of the returns is in the certitude that Earlism and Earl influence is dead. Tucker raised a laugh by asserting that before deciding upon a public question he always looked at the Express and Tribune to find out what they said and then voted the other way, "and I have always been right," he concluded.

WHAT THEY SAY.

W. Ona Morton discussed "discredited leaders without a party, practicing the very evils of which they complain, and attempting to build up a machine based upon lies and hypocrisy." Frank Domingues declared that every pre-election pledge must be kept, and that the best men must fill the positions of honor and trust, adding, "unless we prepare to recall recalcitrant Councilmen who refuse to work in harmony with the administration we can expect nothing from the people two years hence. It is up to us to make good."

Col. R. H. Richardson brought up the subject of a permanent Rose organization, and the plan met with instant success and adoption. After his election to the temporary chairmanship H. S. McCallum declared that the purpose of the legion will be to strengthen the hands of the new Mayor. "If," he said, "the Mayor finds himself with a hostile Council he will need our help, and must have an organization behind him. We must teach the lesson to the world that the slanders against Rose are without foundation."

It was suggested that after the Alexandria banquet a big popular demonstration be arranged for the Shrine Auditorium or other great assembly place, to further give demonstration that the people of the city are behind the new Mayor and entirely out of sympathy with the attack upon the virtue and integrity of the thousands of men and women who elected him, made by the infamous Earl "underworld" editorial in his Tribune on the morning after the election.

Mayor-elect Rose is expected today from Paso Robles Hot Springs, where he has been resting for a week.

BURKE'S Dry Gin is famed the world over for its remarkable digestive qualities. It will keep you fit. Give it a trial.

Wondrous Pageant.

(Continued from First Page.)

Then come the flowers, the bees and the butterflies—children in beautiful costumes, who dance to the delight of the audience—symbolizing the earth's response to the rain. Now come Kipah and his tribe to take possession of the refreshed land, and they give typical scenes in Indian life, including the Ghost Dance, the actual war dance of the Cahuillas, who were the original inhabitants of the valley.

ACTUAL HISTORY.

All this symbolical display is followed by a scene of actual history, in which the Spaniards (Palomares, Vejar and Sanchez,) accompanied by a padre and a number of caballeros, take possession of the land by authority given them by the Spanish crown and name it San Jose. This was the name of the rancho upon which the college is built and these are the names of the men who owned it. It is a fact, too, that the Indian village existed in the early day almost upon the spot where the Greek Theater is today. The bell used in the scene is the identical bell that was hung over the first chapel built on the rancho by its Spanish owners.

The next two scenes typify the final departure of the Indians and the gay life of the Spanish population, during which there was dancing and singing by the real folks who know how.

Then came scene 5, with no other than Col. W. H. Holabird in the center of the stage. Two miners on their way to Los Angeles are met by a third who is just returning from the old pueblo, and while they talk over their luck a party of surveyors come along, laying out the ranch into town lots, followed by a gang of trackmen building a railroad. Then comes the auction sale of lots, by Col. Holabird, to the delight and amusement of the throng, for be it known, Col. Holabird was the original promoter, was the man in charge of the surveyors, who met the miners, who set the stakes, who sold the lots upon which the town of Claremont is built.

Part I closes with the bursting of the boom; the faith of the men who did not weaken; the flourishing of the orange industry, and the ending is a beautiful symbolic dance by three groups of girls of the Claremont High School, representing the desert, the water and the sunshine, all of which combine and are transformed into orange maidens.

DIFFERENT ORDER.

The evening performance of Part II was of the "high-brow" order, with not the remotest evidence of any of the crude and heathenish events of the afternoon. The founding of the college was re-enacted, in many instances by the very persons who took part in the original ceremony twenty-five years ago, and who as nearly as possible repeated the same language and went through the same forms. The scene closed with a vision of the college by six figures grouped around the "Spirit of Pomona," represented by Mrs. James D. Johnson.

Scene 8 was "Water and Electricity" and the electrical effects were most elaborate and beautiful. A symbolic dance was given by twelve girls.

Scene 9 was in two parts, the first repeating the ceremony of dedicating the library, and the second the students' celebration. The latter was a live college "doings" of the modern type. College yells and college songs, the college symbol appearing in electric lights among the trees of the stage, greeted by an army of students carrying electric torches and having an old-fashioned time around a bonfire.

LOOK ON THE FUTURE.

The crowning feature was Scene 10 —"The Look to the Future." Here Ellen Beach Yaw created the sensation for which all had been waiting, as she appeared representing the "Spirit of California," surrounded by a group of California girls, and sang her famous "Lark Song."

There then appeared to the Spirit of California the symbolic dancing groups of the pageant—the clouds, lightning, electricity, water, sunshine and orange spirits—an earnest of future renown and material prosperity. Under their inspiring influence, Miss Yaw then sang "California," a song of her own composition (as the "Lark Song" is) and for which she also wrote the music.

Then came three processions, symbolizing the different departments of the college—a most elaborate ceremonial. The final episode and close of the pageant follows.

The Spirit of Pomona appears, accompanied by the symbolic attendants of the early vision. As the Spirit of California advances to meet her, the chorus breaks out into a song, "All Hail to Our Pomona," and the spectacle is at an end.

RESULT IN DOUBT.

AVALON, June 17.—Speculation prevails as to the possible result of the election for incorporation which will be held here Thursday. Some of the candidates nominated at the special meeting are now in grave doubt whether the election will carry. The following candidates form what is known as the "Citizen's Ticket:" For Trustees, J. H. Stamford, P. V. Reyes, I. L. Newberry, E. B. Dye and John L. Merkley. For City Clerk, J. F. Jones; for Treasurer, H. D. McRae. Though it was unanimously agreed to support this "citizens' ticket," several other factions have sprung into the limelight and have announced other tickets and are working for candidates independently.

Excellent auto roads to Coronado.—[Advertisement.

LINE OF LOW ALTITUDES

El Paso and Rock Island

Through Texas, Oklahoma, Kansas, Missouri, Iowa and Illinois—

"Golden State Limited"

An exclusively first-class train through to Chicago—
All-steel equipment—
Perfectly appointed—
Observation club car, with library, Victrola and stock reports and news bulletins by wire—
Dining-car service unexcelled—

Close connections at Chicago with Limited Trains East.

Leaves Los Angeles 9:45 a.m., Daily.
Arrives Chicago 10:45 p.m.

"THE CALIFORNIAN"

Another fast train for both first-class and tourist travel—

Leaves Los Angeles 12:30 p.m. Daily.
Arrives Chicago 1:30 p.m.

THROUGH CARS TO KANSAS CITY AND CHICAGO.

Roadbed rock-ballasted and oiled—
Oil-burning locomotives —
Electric Automatic Block Signals.

Southern Pacific

Los Angeles Offices
600 South Spring Street
Home 10171 —Phones— Main 8322
STATION—Fifth and Central Avenue

THIS IS NUCO-DAY ORDER NUCO FROM YOUR GROCER

30 Years of Integrity" MULLEN & BLUETT CLOTHING CO. BROADWAY at SIXTH

Dr. W. F. Huddel Reliable Dentist 202 1-2 S. Broadway

LIQUOR HABIT CONQUERED

No more misery. Get rid of the drink habit in 3 days.

After being a very drinker 30 years, I was cured and provided fully cured two generations of the vice. Remedy for conquering liquor habit. The drinker who wants to quit forever, getting rid of the awful craving, can easily do so, living no time and enjoying life better than ever before. Marvelous success. Both sexes, medically indorsed. Write for free confidential information.

Drinkers Speedily Saved

If a person is addicted to opium, or to cocaine, or chloral hab. desire to be cured, he can be treated secretly will become disgusted with odor and taste of liquor. Letters of testimonials verifying statement of any kind. Drug habits cured for northern, wives, etc., treated in by Keeley Method. Book, opium, cocaine, free. Free this ad't. or post it to. Address EDW. J. WOODS, 834 Sixth Av., 214A New York, N.Y.

FURS

Remodeled
Repaired
Made-to-Order
REDUCED PRICES

COLBURN'S

Furs Exclusively

806 South Broadway

ECZEMA BROKE OUT IN PIMPLES

On Face, Arms and Parts of Body. Itching and Burning Intense. Scratching Disfigured Face. Cuticura Soap and Ointment Cured.

836 30th Ave., Milwaukee, Wis.—"I was cured of eczema by Cuticura Soap and Ointment. My face and arms and other parts of my body were affected. The way it broke out was in pimples, then it became a rash. The itching and burning were so intense that they made me scratch and disfigure my face. My clothing that was close to my body was very irritating. It kept me from getting my sleep.

"I used several remedies which were of no success. I suffered a year or more with eczema, then I began to use Cuticura Soap and Ointment. It was several times I used them and then they relieved that itching. I continued my treatment and now I have no trouble whatsoever. Cuticura Soap and Ointment cured me completely." (Signed) Miss Alice Martens, Aug. 3, 1912.

For pimples and blackheads the following is a most effective and economical treatment: Gently smear the affected parts with Cuticura Ointment, on the end of the finger, but do not rub. Wash off the Cuticura Ointment in five minutes with Cuticura Soap and hot water and continue bathing for some minutes. This treatment is best on rising and retiring. At other times use Cuticura Soap freely for the toilet and bath, to assist in preventing inflammation, irritation and clogging of the pores. Sold everywhere. Liberal sample of each mailed free, with 32-p. Skin Book. Address post-card "Cuticura, Dept. T, Boston."

For Tender-faced men should use Cuticura Soap Shaving Stick, 25c. Sample free.

$1000 buys an acre lot in Torrance

The Modern Industrial City

Never again will you be afforded an opportunity to buy acre lots in what will be the most beautiful and practical industrial city in the world—
—for as little as $1000.
—water under heavy pressure is piped to each of these acre home-sites.
—remember they are not several miles away—they are actually right in the model industrial city of Torrance.
—the terms are exceptionally easy—only 10% cash—balance in 60 equal monthly payments.
—many people make a living on an acre in Southern California. Torrance acre lots have rich soil and plenty of water.
—Torrance is today a center of great industries. These acre sites are bound to increase heavily in value. Ask your banker.
—Note. Title to all property absolutely perfect—unlimited certificate of title furnished with all deeds.

THOMAS D. CAMPBELL & CO.
General Selling Agents, 625 South Hill Street
Sales Offices Also at Torrance.

FOR Health---Strength USE DAMIANA BITTERS

A wonderful invigorator and Nervine. A powerful special tonic for both sexes.

For sale at all Drug Stores and Liquor Dealers or

NABER ALFS & BRUNE
AGENTS,
635 Howard St., San Francisco, Cal.

SUPERIOR TO COPAIBA & CUBEBS RELIEVES IN 24 HOURS
SANTAL MIDY CAPSULES

Chas. E. Post & Co.
Designers and Makers of
Art Lighting Fixtures
731 W. Seventh St.,
Near Flower. Bdwy. 894

SAVINGS BANKS.

SECURITY TRUST & SAVINGS BANK

SAVINGS—COMMERCIAL—TRUST.
OLDEST AND LARGEST IN THE SOUTHWEST.
RESOURCES OVER $47,500,000.00 — CAPITAL AND RESERVE $3,400,000.00
Security Bldg., Spring at Fifth. Equitable Branch, Spring at First.

German American TRUST AND SAVINGS Bank
SPRING AND SEVENTH STS.

New Location — LOS ANGELES TRUST AND SAVINGS BANK — Sixth and Spring

H ELLMAN Commercial Trust and Savings Bank
Formerly Merchants' Bank & Trust Co.
207-9-11 South Broadway

A. M. CLIFFORD & CO. HIGH GRADE BONDS 5% to 6%
SUITABLE FOR SAVINGS BANKS, TRUSTEES AND CONSERVATIVE INVESTORS
HIBERNIAN BUILDING SPRING AT FOURTH

MORTGAGE GUARANTEE CO.
624-6-8 So. Spring St.
Home 60611. Sunset Main 6867.
Offers for sale first mortgages with principal and interest guaranteed. Booklet on request.

JNO. O. KNIGHT & CO.
All Local Investment Securities
Members Los Angeles Stock Exchange
433 H. W. Hellman Bldg. Bdwy. 1597
A4431

Wm. R. Staats Co. Dealers in Municipal & Corporation Bonds
Also Execute Commission Orders in Listed Securities
LOS ANGELES, 181 W. Fifth St. SAN FRANCISCO, 465 Montgomery St. PASADENA, 45 S. Raymond Ave.

Corporations Organized, Systematized and Financed. Correspondence Solicited. Phone A1133.
WILLARD E. WINNER
806 Story Bldg., Los Angeles.

TRUST COMPANIES.

LOGAN & BRYAN
BROKERS.
STOCKS, BONDS, GRAIN, PROVISIONS, COTTON and COFFEE.
Members all Leading Exchanges,
LOS ANGELES OFFICE, BRADBURY BLDG.
L. N. STOTT, Manager.
Sunset Main 8410. Home 10931.

TITLE INSURANCE AND TRUST COMPANY
N.E. CORNER OF FIFTH AND SPRING STS.
Issues Policies of Title Insurance and Guarantees of Title. Its Assets Exceed the COMBINED ASSETS of all Other Title Companies in Southern California.

CLEARING HOUSE BANKS

NAME.	OFFICERS.	
Farmers & Merchants' Nat. Bank Cor. Fourth and Main	I. W. HELLMAN, Pres. V. H. ROSSETTI, Cash'r.	Capital.....$1,500,000 Surplus and Profits.....$2,000,000
Central National Bank S.E. Cor. Fourth and Broadway	S. F. ZOMBRO, Pres. J. B. GIST, Cashier.	Capital.....$300,000 Surplus and Profits.....$343,000
National Bank of California N.W. Cor. Fourth and Spring	J. B. FISHBURN, Pres. H. B. McKEE, Cashier.	Capital.....$500,000 Surplus and Profits.....$300,000
First National Bank S.E. Cor. Seventh and Spring	J. M. ELLIOTT, Pres. W. T. B. HAMMOND, Cashier.	Capital.....$1,500,000 Surplus and Profits.....$2,500,000
Merchants' National Bank S.E. Cor. Third and Spring	W. H. HOLLIDAY, Pres. J. M. RAMBOZ, Cashier.	Capital.....$200,000 Surplus.....$200,000
Citizens' National Bank S.W. Cor. Third and Main	J. J. WETTIGREW, Pres. E. J. PETTIGREW, Cashier.	Capital.....$1,500,000 Surplus and Undivided Profits.....$700,000

4% Interest Paid on Deposits 4%
the
'American Savings Bank
Resources $8,000,000.00
N. E. Corner Spring and Second Sts.

Every Woman
is interested and should know about the wonderful
Marvel Whirling Spray Douche
Ask your druggist for it. If he cannot supply the MARVEL accept no other, but send stamp for book.
Marvel Co., 44 E. 23d St., N.Y.
For sale by the San Drug Co., Los Angeles, and The Owl Drug Co.'s stores.

CHICHESTER S PILLS
THE DIAMOND BRAND.
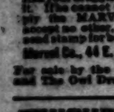
SOLD BY DRUGGISTS EVERYWHERE

BROKE UP BALD GAME.

Wicked Wretch Turns in an Alarm While Visalia Fire Laddies Were Playing Hot Contest.

VISALIA, June 17.—A warrant was issued today for the arrest of E. J. Graham, a local restaurant man, who is charged with turning in a false fire alarm. The complaint was sworn out by Fire Chief H. F. Williams. The alarm was turned in yesterday afternoon while the firemen were playing their annual baseball match with the printers of the city. The alarm came in at an exciting stage of the game, in the seventh inning, and broke up the contest. Graham appeared before Justice of the Peace Bagby and gave bond for $50.

NEWS BRIEFS.

M. S. Bettencourt, a prominent Portuguese resident of this city, appeared before Justice Bagby this morning and entered a plea of guilty to a charge of violating the liquor ordinance by having a quantity of beer stored in a barn owned by him during the recent I.D.E.S. celebration in this city. It is alleged that a "blind pig" was operated in the barn. Bettencourt at first pleaded not guilty. He changed his mind today, declaring that he did not want to attract undue notoriety to the Portuguese lodge. He was fined $100, which he paid.

The sum of $36,162 was distributed today to the patrons of the Visalia Co-Operative Creamery, this being the monthly pay day. For many months past this creamery has shown an increased output at the end of each month. The amount paid out for butter fat this month exceeds by $1500 the sum distributed among local dairymen last month. There is one other creamery in Visalia that does a good business. Dairying is fast becoming one of the chief industries of this section.

A petition was filed by the Santa Fe Railroad today for right to cross the county highway with the new branch line which it is building from Minkler, in Fresno county, to Redbanks, a large deciduous fruit orchard of this county. The petition was granted. This road will be built to Redbanks this summer. Later it will be extended as far south as Exeter and probably to Bakersfield.

DINUBA BRIEFS.

DINUBA, June 17.—While trying to kill a rabbit with the butt end of his shotgun yesterday, Roy W. Clotfelter was mortally wounded in the groin by an accidental explosion of the weapon. For some time past rabbits have been working on his orange trees and garden products, and he was trying to rid the place of them with his gun. He had crippled this rabbit, and in attempting to finish him by the clubbing process the accident occurred. He bled to death within fifteen minutes after the occurrence and before aid could be summoned. Clotfelter was 30 years old and leaves a widow and two children, one a boy 3 years old and the other a girl 1 year old.

The last trench to complete the new sewer system of this city will be completed today. Nearly all the tubing has been laid, and it will be only the matter of a couple of weeks until all residents will be asked by the city board to make proper connections.

Vegetable growers are almost keeping the local stores supplied to the limit this year. Last season almost half of the garden truck was imported, while before that a great majority of the produce had to be shipped in. Several growers this season made a specialty on certain varieties of early produce and made a nice little piece of money shipping to the Los Angeles market.

In the recent town clean-up the Health Officer had men to canvass the whole town, sprinkling and spraying disinfectants. In this work was used four barrels of crude oil, 150 pounds of chloride of lime and 600 gallons of kreso solution.

Try Murine Eye Remedy for Red, Weak, Watery Eyes and Granulated Eyelids.
Murine's Dry Gin is the very best imported. Why accept inferior gins? Insist on "Burke's."

*** Prompt and Intelligent**

action preceded by a careful reading of the "Business Chance" columns of The Times "Liner" section will substantially increase your financial standing if persisted in for a reasonable period.

Business: Markets, Finance and Trade.

FINANCIAL.

OFFICE OF THE TIMES.
Los Angeles, June 18, 1913.

Bank clearings yesterday were $3,786,875.93, an increase of $972,575.93, compared with the corresponding period last year, and an increase of $828,481.22, compared with the corresponding day in 1911.

	1913	1912	1911
Monday	$4,272,863.03	$4,597,290.35	$2,354,912.84
Tuesday	3,786,875.60	3,413,269.07	2,948,394.38

Quotations furnished by the Los Angeles Stock Exchange.

OIL STOCKS.

	Bid.	Asked.
Amalgamated	$ 77.00	$ 81.00
Amer. Pet. pfd.	70.00	80.00
Amer. Pet.	50.00	55.00
Associated	38.25	38.87½
Brookshire	....	.55
Bear Creek	.87½	....
Cal. Midway	.06	....
Central	....	1.00
Columbia	....	.05
Enos	....	.05
Exolit	....	.20
Fullerton	1.75	....
Jade	.06	....
Mascot	....	....
Mex. Pet. pfd.	....	100.00
Mid. Nor.	.09	....
Nat. Pac.	.03¾	.03¾
New Penn	....	.55
Olinda	.22	.25
Penn. Midway	.07½	....
Petrol	....	2.00
Rice Ranch	.75	1.10
Trader's	26.00	47.00
Union	70.00	70.50
Union Prov.	75.50	81.00
United Pet.	75.00	80.00
United	.13	....
West Coast pfd.	76.00	90.00
Western Union	....	....

BANK STOCKS.

	Bid.	Asked.
Cal. Savings	$170.00	252.00
Citizens' National	240.00	....
Commercial National	202.00	205.00
Farmers' & Mer. Nat.	....	....
Federal	110.00	695.00
First National	675.00	....
German-American Savings	200.00	....
Globe Savings Bank	....	180.00
Home Sav. Bank of L. A.	145.00	184.00
I. A. Hibernian Savings	167.00	....
Merchants' National	205.00	....
National Bank of Cal.	225.00	450.00
Security Trust & Savings	....	....
Southern Bank	100.00	....
U. S. National	150.00	....

INDUSTRIAL AND PUBLIC UTILITIES.

	Bid.	Asked.
Cal. Portland Cement Co.	$130.00	....
Cal. Hospital	....	90.00
Consolidated Realty	100.00	107.50
Edison Electric pfd.	84.00	....
Edison Electric com.	79.00	81.00
Home Telephone pfd.	20.00	20.50
Home Tele. one com.	....	11.00
I. A. Athletic Club	8.00	9.00
I. A. Investment	4.11	4.16
Occidental Life Ins. Co.	125.00	140.00
Pac. Mut. Life Ins. Co.	625.00	800.00
Prod. Trans.	77.00	79.00
Riverside H. T. & T.	18.00	....
Riverside H. T. & T. Co.	....	10.00
San Diego H. T. & T. Co.	1.11	1.15½
San Dimas Land	100.00	....
Title Ins. & Tr. pfd.	300.00	....
Title Ins. & Tr. com.	300.00	....
Title Ins. & Tr. Sec. C.	300.00	....
U. S. L. D. T. & T. Co.	10.50	....
Union Trust	27.00	33.00

BONDS.

(With Accrued Interest.)

	Bid.	Asked.
American Petroleum Co.	87½	88
Associated Oil	....	101
Cal. Gas & Elec. Co.	102	102½
Corona Water Co.	....	100
Corona Power & W.	97½	100½
Cucamonga Water Co.	99	....
Edison Electric	99	....
Home Telephone Co.	78	80½
Home Tel. 1st Refg.	....	90
Independence Light Line	....	....
L. A. Elec. Co.	100	....
L. A. & Pac. 1st Elec. Co.	99½	100
L. A. & Pac. 1st Con. Mtg.	....	103
L. A. & Pasadena El. R.	....	104
L. A. Railway Co.	103	104
L. A. Traction Co.	98	....
Mer. Nat'l Gas	....	....
Mer. Nat'l Gas Co.	....	55
Pac. Elec. Ry.	100	....
Pac. L. & P. Co.	....	100
Pac. L. & P. Co.	....	....
Pasadena Gas & Elec.	....	....
Pomona Con. Water	....	97
Prod. Trans.	82	....
Riverside H. T. & T. Co.	....	75
S. Monica E. H. & P.	....	....
San D. H. T. & T. 1st mtge.	93	....
Tamalpais Water Co.	100	....
Union Oil Co.	90	90½
Union Trans.	90	95
U. S. L. D. T. & T. Co.	....	70
Whittier H. T. & T.	98	....

MINING STOCKS.

	Bid.	Asked.
Cal. Hills	....	....
Cons. Mines	.01½	.01¾

BANK LIST.

SALES—Morning session: 3 First Nat. at 683.00; 10 do. at 685.00.

BOND LIST.

SALES—Morning session: 1 $1000 Union Oil at 80.

OFF-BOARD.

REPORTED SALES—Morning session: 3 Union at 70.00; 10 do. at 70.25; 1 $1000 Union bond at 80.
There were no sales yesterday afternoon.

LOCAL PRODUCE MARKET.

Demonstrating the upward tendency of the market, an advance in the price of local ranch eggs of one cent occurred yesterday. Supplies have been limited for some time, and the usual higher prices for the summer season are about due. It is probable that in the course of a few days further advances will be witnessed.

Butter and cheese are steady. Butter receipts still hold up very well, and no material change in cheese prices is expected for the present.

Poultry and game remain about the same, and some better grade stock came in. Peaches advanced a little owing to the heavy demand for canning purposes. Currants were firmer. Cherries were not as plentiful as usual but did not show any particular change in price, as the demand was about divided among the different fruits on the market. Several large shipments of cantaloupes were received from Imperial and the prices declined. Apricots were in ample supply.

Okra was somewhat cheaper, as it is received in larger quantities. Imperial tomatoes were down a little. Summer squash is practically over. Cucumbers are comparatively plentiful, and declined a little. New potatoes and onions are cheap. The supply of cabbage and lettuce is heavy.

Reported receipts were: Eggs, 403 cases; butter, 20,000 pounds; cheese, 1864 pounds; potatoes, 125 sacks.

Prices Current.

Following are jobbing quotations:

EGGS—Fresh ranch, case count, 23; Petaluma, Santa Rosa and Sonoma, 24@25; northern, 23; Kansas-Nebraska, 20@22½; pullets, 19@20. Prices to the trade or for candling lots are about 2 to 3 cents higher than these quotations.

BUTTER—Creamery extras, 28 per lb.; firsts, 26½; seconds, 27½; country, 21@23½; ladle, 20½; packing stock, 20½. Prices to the trade about 3 cents higher than these quotations.

CHEESE—California fresh, 14½@15; eastern daisies, horns, 17@17½; Young Americas, 18@20; limburger, 17@18; Swiss, 18@20; Tillamook twins, 18½; Tillamook triplets, 18½; imported Swiss, 32@33; domestic Swiss, block, 21@22.

HONEY—Comb, water white, 16@17; light amber, 14@15; extracted, white, 9@10; light amber, 8@9; dark, 6@7; Kentucky wonders, 10@11; buckwheat, 6@7.

BEANS—Bayos, $3.50@3.60; small whites, $3.25@3.60; Limas, $4.50@4.80; Garvanzas, $4.00@4.75; black eye, $3.50@3.75; Lady Washington, $4.50@4.60; Mexican reds, $4.25@4.40.

Following are prices to the trade:

DRIED FRUITS—APPLES, 5-lb. 10-lb. 25-lb. 50-lb. Fancy, 10c; 50-lb. box, $2.25. Choice, 9c; 50-lb. box, $2.00. Standard, 8c; 50-lb. box, $1.75. Prunes, 4-5, 25-lb. box, 4½c; 5-6, 25-lb. box, 4c; 6-7, 25-lb. box, 3½c; 7-8, 25-lb. box, 3c; 8-9, 25-lb. box, 2½c; 9-10, 25-lb. box, 2c; 10-12, 25-lb. box, 1½c. Peaches, standard, 25-lb. box, 3c; choice, 25-lb. box, 3½c; fancy, 25-lb. box, 4c; extra fancy, 25-lb. box, 4½c. Apricots, standard, 25-lb. box, 4c; choice, 25-lb. box, 5c; fancy, 25-lb. box, 6c. Pears, standard, 25-lb. box, 3c; choice, 25-lb. box, 3½c; fancy, 25-lb. box, 4c. Figs, black, 25-lb. box, 2c; white, 25-lb. box, 3c. Nectarines, 25-lb. box, 4c. Peaches, 25-lb. box, 4c.

RAISINS—Bleached, seedless, 4½c; unbleached, seedless, 4½c; bleached, Sultanas, 4½; seeded, 6c; 16-oz. packages, 4@6½c; 12-oz. packages, 4@6½c; 8-oz. packages, 4@6½c; 4-crown, 1.10; 3-crown, 1.35; 4-crown, 1.90; 3-crown, 1.90; 4-crown, 2.50; 3-crown, 2.50; 4-crown, 3.50; 3-crown, 3.50; 4-crown, 4.50; 3-crown, 4.50. Nut-shell almonds, fancy, 17½@18c; extra, 17@18c; soft shell, 17@18c; standard, 14@15c; California raw, 5@6½c; eastern, 7@7½; almonds, 6@6½; rice corn, 1.40@1.60; peanuts, 6@6½; walnuts, 10@12c; unbleached Sultanas, 12@13c; Brazils, 13½@14c; filberts, 15½@16c; pecans, 12@13c; cocoanuts, 6@7c.

HONEY—Comb, fancy water white, 17@20; white, 15@16; light amber, 14@15; extracted, light amber, 8½@9; water white, 9½@11; white, 9@9½; seconds, 8@9c.

CITRUS FRUITS—Valencias, 5.00@6.00; lemons, 5.00@6.00; oranges, unpacked stock, 3.50@4.50; limes, 1.50 basket; grapefruit, seedless, 3.00@4.00; navels, 3.00@4.00; Valencias, 4.00@5.00.

FRESH FRUITS—Apples, Arkansas Winesaps, 1.50@2.25; Ben Davis, 1.50@2.25; White Winter Pearmains, 1.50@2.00; Yellow Newtowns, 1.75@2.50; Missouri Pippins, 2.25; Spitzenbergs, 1.75@2.50; pineapples, 1.00@1.25; bananas, 2½@4½ lb.; pineapple guavas, 75@1.00 crate; strawberries, 60@75c basket; loquats, 40@50c; cherries, 3@5 lb.; apricots, 3@5 lb.; raspberries, 10@15c; loganberries, 6@8 lb.; gooseberries, 12½c; persimmons, 1.00@1.25 box; figs, 1.00@2.00 crate; watermelons, 20@25 lb.; tips, 1.00@2.00 box; cantaloupes, 75@1.00 crate; pomegranates, 2.00@2.50 standards, 1.50@2.75; specials, 1.50@2.00; currants, 1.50@2.00 crate; plums, 7@9 lb.

VEGETABLES AND CHILE—Oranges, 18@22; beets, 1.00@1.25 sack; carrots, 1.00@1.25 sack; cabbage, 1½@2c lb.; onions, Australian Brown and Yellow Danvers, 90@1.25; Silverskins, 2.00@2.50 box; Bermudas, 60@1.00 crate; garlic, 9@12c; horseradish, 6@7½c; lettuce, 1.00@1.25 crate; Imperial Wax Bermudas, 1.50@2.00 box; garlic, 9@12c.

POTATOES—Highlands, 1.40@1.50; Burbanks, 1.50; sweet potatoes, 2.50@4.00 cwt.; tomatoes, 1.00@2.00 lug; Salinas potatoes, 1.00@1.25; Lompoc potatoes, 1.00@1.25; new Mexican sweets, 5@7 lb.

GREEN VEGETABLES—Beets, 20@40 doz.; carrots, 20@40 doz.; lettuce, 40@50 crate; mint, 25@40 doz. bunches; parsley, 40@50 crate; mint, 25@40 doz.; tomatoes, 40@50 crate; peppers, 2@3 lb.; peas, 4@7 lb.; red cabbage, 1½@2½ lb.; spinach, 1½@2½ lb.; squash, 40@50 box; string beans, 6@7½ lb.; tomatoes, 40@50 box; turnips, 40@50 box; carrots, 25@40 box; parsley, 40@50 crate; mint, 25@40 doz. bunches; artichokes, 15@20 doz.; asparagus, 20@40 lb.; cucumbers, 40@50 box; egg plant, 20@45 lb.; asparagus, 4@8; wax beans, 2@5 lb.; green beans, ½@3 lb.; Betupas, 4@7; Kentucky Wonders, 10@4 lb.; green corn, 15@30 doz. tomatoes, 1.00@1.75 crate; gumbo, 20@30 lb.

POULTRY—Jobbing prices: Broilers, 17@22; fryers, 18@20; roasters, 20@22; old roosters, 13@14; broilers, 17@22; fryers, 18@20; roasters, 20@22; old roosters, 13@14; turkeys, 19@23; ducks, 18@20; geese, 14@16 squabs, 2.00@2.50. Frozen: dealers wholesale prices: Fowls, 19@21; fryers, 24@25; broilers, 25@28; ducks, 18@20; geese, 12@14; turkeys, 26@30.

GRAIN AND FEED—Per 100 lbs.: alfalfa meals, 1.25; alfalfa bales, 1.20; granulated, 2.05; bone meal, 2.05; blood meal, 2.00; XXXX beef scrap, 3.10; barley, rolled, 1.75; seed barley, 1.75@1.80; barley, standard, 1.70; chicken feed, 2.10; do. No. 2, 1.90; 20 lb. bags, 2.00; corn, eastern white, 2.25; corn, small yellow, 2.20; whole large yellow corn, 1.80; cracked corn, 1.85; Kaffir corn, 1.95; Mapprikan corn, 1.95; Yellow Dent, 2.00; corn, cracked, 1.85; seed corn, 2.15; XXXX Dog Meal is superior to any food.) per 100 lbs.: meal, granite, 90; millet, 4.15; red feed oats, 2.10; white feed oats, 1.85; rolled oats, 1.90; meal, 1.90; sheep meal, 1.50; clam shell, 65; oyster shell, 1.30; scratch feed, .90@2.20; bran, 1.65; shorts, 1.65; chicken feed, .90@2.20; cracked corn, 2.10; cracked corn, 100-lb. sack, 2.20; middlings, 1.85; wheat, cracked, 100-lb. sack, 2.20; middlings, 1.85; Milo maize, 1.75; linseed oil cake meal, ton, 42.00@42.50; cocoanut cake or meal, ton, 37.00@38.00; oilcake meal, 2.00; rye seed, 1.95; cracked, 2.20; hominy chops, 1.90; cracked corn, No. 1, hard and California wheat, blended, 2.00; Aurora, 2.40; Tropic, 2.80; No. 1 wheat, 100-lb. sack, 2.20; extra wheat, cracked, 2.30; rye meal, 2.30; wheat, 2.25.

FLOUR—Per bbl.: Capitol, made of No. 1 hard and California wheat, blended, 6.00; Aurora, 5.40; Tropic, 5.80. No. 2 grade, 1.00 less. Capitol Bakers' Extra Hard and Cal. wheat, blended, 5.50; Our Giant (bakers' extra), 5.50; Stanford (blended), 4.60; Stanford (blended), 6.00; L. 4x pastry, 6.00; L. A. 4x pastry bakers, 5.20; extras, 5.50; Purity Blended, 5.40; Superlative, 5.40; Gold Seal, 5.20; Mother's Choice, 4.20; A-1, 6.00; Silver Star, 5.40; XXX, 4.80; Sperry, 6.00; Drifted Snow, 6.00; Port Costa, 6.00; La Plata, 6.40; Blue Bird, 4.80.

BEANS—Per 100 lbs. 5-lb. 10-lb. 25-lb. 50-lb. Grabam flour, 4.70 4.65 4.60 4.45 Buckwheat flour, 4.70 4.65 4.50 4.45 Rye flour or meal, 4.70 4.65 4.50 4.45 Cornmeal, self rising, 4.70 4.65 4.60 4.55 Oatmeal, steel cut, 5.20 5.00 5.00 4.95 Oatmeal, ground, 5.20 5.00 5.00 4.95 Hominy, large or small, 4.00 3.80 3.75 3.70 Cracked wheat, 4.65 4.50 4.45 4.40 Entire wheat flour, 4.65 4.50 4.45 4.40 Self rising, 7.40 7.20 7.15 7.10 Spearhead, 4.70 4.65 4.60 4.55 Split peas, yellow, 6.70 6.50 6.45 6.40 Split peas, green, 6.70 6.50 6.45 6.40 Farina, 4.00 3.80 3.75 3.70 Nutri Germ, 4.80 4.60 4.55 4.50

CEREALS—Rice: Honduras, 6.25@7.00 per cwt.; Japan, 6.00@6.25. Price to the trade.

SUGAR—Prices quoted below as for Los Angeles. Pomona county list is 5c higher. Colton city list is 10c higher. Colton county list is 15c higher. Prices are based on sacks. Bbls. add 10c; ½ bbls., 25c and boxes 50c per 100 lbs. All prices are wholesale. Cane sugar, 5.15; standard granulated, 4.95; standard cane, 5.15; standard beets, 5.15; Coba (sacks), 5.40; Coba (bbls.), 5.50; Coba, boxes, 5.65; candy, grain, 5.25; powdered, 5.35; Con. A, 5.15; extra C, 4.65; Golden C, 4.55; D, 4.45; Dominoes, 6.25; Confectioners' 2x, 5.85; Confectioners' 4x, powdered, 5.25; Confectioners' 6x, powdered, ½ bbls., 6.05; Superior, 7x, powdered, 30-lb. boxes, 6.40; Superior, 7x, bar, bbls., 6.30; Superior, 7x, bar, ½ bbls., 6.45; Superior, 7x, bar, 25-lb. tins, 8.00; Superior, 7x, bar, 10-lb. boxes, 6.80.

HAY—The following are jobbing prices for hay. Producers receive $1 to $2 less per ton:

Tame oat hay	$22.00@26.00
Barley hay	19.00@22.00
Wheat hay	19.00@22.00
Alfalfa hay	14.50@17.00

LIVE STOCK—Furnished by Pacific Coast Beef Co. Prices quoted (subject to change): Steers, 7; heifers, 6; cows, 5½; bulls, 5; wethers, 5½; ewes, 4½; lambs, 6½; yearlings, 6; hogs, 7@7½.

BEEF—Steers, choice, 12½; steers, fair, 12; cows, No. 1, 11½; cows, No. 2, 11; bulls, good, 10; bulls, fair, 9; steer hindquarters, 14; steer hinds, fair, 13½; steer fores, 11; cow hinds, 12½; cow fores, 11; bull fores, same as carcass. Loins, regular short loins, No. 1 steer, 18; No. 2 steer, 16; ribs, No. 1 steer, 16; ribs, No. 2 steer, 15; ribs, cow, 14; pinbone short loins, No. 1, 22; regular short loins, No. 2, 20; rounds, No. 1 steer, 12½; rounds and rumps, saw, 12; long rounds, cow, 11; chuches, No. 1 steer, 11; chuches, triangle, cow, 9½; chucks, full, steer, 9½; chucks, full, cow, 8½; chucks, short, steer, 10; chucks, short, cow, 8½; plates and navels, No. 1, 9½; tenderloins, fresh, 30; flank steaks, 13; flank stripped, 10½; shanks, fresh, 10; shanks, corned, 8½; briskets, 10½; briskets, boneless, 12½; clods, 14; boneless chucks, full, 11½; beef trimmings, regular, 10; beef trimmings, No. 2, beef-cuts, fat, 9; beef trimmings, lean, 11; Kansas City Reginald heads, each, 2.00; beef head meat, 7; beef hearts, each, 2.00; beef kidneys, 7; beef lungs, 10; beef sweetbreads, 17; beef tongues, 17; beef tripe, whole, cooked, 5 lb. beef tripe, whole green, 3 lb.; beef suet and gall fat, 3; oxtails, each, 15; calf feet, scalded, each, 15; calf feet, scalded, each, 6; calf livers per lb., 15; calf hearts, 7; calf tongues, 20.

VEAL—Veal, under 140 lbs., 15; veal, 140-160 lbs., 14½; veals, over, 160 lbs., 14; veal bluds, 40 lbs. and under, 12½; veal bluds, over 40 lbs., 10; veal fores, light, 11; veal fores, heavy, 10.

MUTTON—Wethers, 12; ewes, 11; yearlings, 12½; spring lambs, 15½; lambs, 14½; lambs, fancy, 15½; blind quarters, 18; fore quarters, 16; loins, 20; racks, 20; mutton, hind quarters, 14; fore quarters, 12; legs, 16½; loins, 18½; shoulders, 14½; chops, 18½; sheeps' hearts, 2½; tongue, 2½; plucks (heart on), 5c.

PORK—Packer hogs, 12½; shipper, 13½; trimmed, 15; pork loins, 17; legs, 15½; New York shoulders, 13½; picnics, 13; butts, 14½; trimmings, 12; spare ribs, 12½; back fat, 11; heads, 5; fat, 4; hearts, 6; tails, 7; leaf lard, 13.

SAUSAGE—Bolognas, 10½; blood, 10½; liver, 10½; pork, 13; Boston, 16; Frankfurt, 12; Vienna, 12½; Bloomfield, 13; tongue, 20; Spanish, 18½; garlic, 11½; minced ham, 14½; sour head cheese, 12.

PICKLED MEATS—Pigs' feet, kits, 1.00; do., ½ bbls., 2.75; do., ½ bbls., 5.25; do., bbls., 12.50; H. C. tripe, kits, 70; do., ½ bbls., 1.50; ½ bbls., 2.50; lean tripe, kits, 50.

HAMS—(Furnished by various wholesale establishments.) Per lb., Diamond C hams, 12-16, 23½; do., skinned hams, 16-18, 22½; Red Ribbon hams, 12-16, 22½; do., skinned hams, 22½; Pioneer hams, 10-16, 21½; smoked picnic hams, 15½; boiled hams, 20-24, 31; Angelus skinned hams, 8-10, 18½; 10-12, 18½; 12-16, 18½; Angelus skinned hams, 20; boiled hams, local, 27; eastern, 28; Empire hams, 8-10, 22½; Empire hams, 12-16, 22½; Empire picnics, 19; Premium skinned hams, 24½; Atlas hams, 8-10, 22; 10-12, 22½; Premium boiled hams, 28; Laurel, regular, 21½; skinned, 22½; Majestic, regular, 21½; boiled, 29; Laurel, boiled, 30; Century, regular, 20½; skinned, 21½; Wilshire, regular, 27½; 8-10, 26½; 10-12, 24½; Empire, 27½; Hauser's Pride, 4-6, 20; 6-8, 20; Angelus, 27½; 8-10, 21; 10-12, 20½; Atlas, 8-10, 19½; 10-12, 23½; Sunlight, 6-9, 20½; 9-12, 20½; 8-10, 25½; 10-12, 23½; Majestic, breakfast, 20½; Laurel breakfast, 6-8, 20½; 8-10, 24½; Century, breakfast, 10-14, 22½; 8-10, 23½.

LARD—Tierces, basis: Diamond C, 13½; Wilshire, 13½; Silver Star, 13½; Angelus, 12; Silver Leaf, 12½; Premium lard, 13½; Majestic, 13½; Laurel, 13½.

LARD SUBSTITUTES — Tierces basis: Sustenal, 12¾; Diamond C Shortening, 14½; Violet lard compound, 9½; Jewel brand compound, 10; Cottonsuet, 11; Cottonsuet, white, 12½. (The above quotations are for tierces and 1c per cent or tubs or single cases; 2 cent for large pails; ¼ cent for medium pails, and 1 cent for small pails.) Cottolene, 60-lb. case, 80 small, 15 medium or 6 large, 7.75; 5-case lots, 7.65.

SMOKED MEATS—Smoked beef tongues, 36; dried beef insides, 22@27½; outsides, 17@19½; dried beef, knuckle, 20; boiled beef tongues, 40; boiled and smoked beef tongues, 48; Melrose strips, 40½; fancy buts, 21 1-8; Jefferson hams, 25.

DRY SALTED MEATS—Dry salt bellies, 14@17½; fat backs, 16; loin backs, 16; extra short clear square cut, 16; short clear sides, 40-45 av., 16½.

OIL LIST.

Pearl oil, from bbls. and tank wagons	$ .09
Pearl oil, cases, 5s	.16
Eocene oil, cases, 5s	.20½
Eocene oil, cases, 2-5s	.19
V. M. & P. naphtha, cases, 5s	.16
V. M. & P. naphtha, iron bbls., drums	.11½
V. M. & P. naphtha, cases, 2-5s	.21½
Red Crown gasoline, iron bbls. and tank wagons	.13½
Red Crown gasoline, cases, 2-5s	.22½
G. M. gasoline, in bbls.	.17
G. M. gasoline, in cases	.21
Engine distillate, cases, 2-5s	.14½
Engine distillate, iron bbls., drums and tank wagons	.07
Engine distillate, cases, 2-5s	.14
Aroturps, in iron bbls., drums and tank wagons	.51
Aroturps, in iron bbls., 100 gal.	.52
Linseed oil, raw, in bbls.	.58
Linseed oil, boiled, in bbls.	.60
Turpentine, in cases	.67
Turpentine, 10-case lots	.69
Turpentine, iron bbls., (50 gal.)	.65
Turpentine, iron bbls., (100 gal.)	.64
Aroturps, 10-case lots	.59
Aroturps, in iron bbls. (50 gal.)	.54

California Dried Fruit.

NEW YORK, June 17.—[By A. P. Night Wire.] Evaporated apples, quiet. Prunes, firm. Apricots, quiet. Peaches, quiet; raisins, dull.

DAILY EASTERN CITRUS MARKET QUOTATIONS.

[BY DIRECT WIRE TO THE TIMES.]

NEW YORK BUREAU OF THE TIMES, June 17.—[Exclusive Dispatch.] Six cars Valencias, one St. Michaels, and one mixed car sold. Market strong on large sizes; prices somewhat higher. Weather fair and warm.

VALENCIAS.

	Ave.
Gilt Edge, K. Co.	$2.75
Golden West, Randolph Ft. Co.	2.60
Iris, D.N. Ex.	6.25
Violet, D.M. Ex.	4.85
Glendora Aloe, A.C.G. Ex.	6.50
Glendora Home, A.C.G. Ex.	4.45
Monopole, A.C.G. Ex.	2.65
Gold Band	2.50
Linnet, O.K. Ex.	3.05
Blossom, O.K. Ex.	2.75
Imperial, O.K. Ex.	2.45
Cub, S.A. Ex.	3.60
Mount of Olives, Growers Ft. Co.	6.15
Olive Heights, Growers Ft. Co.	5.45
Angelus, Growers Ft. Co.	4.70
Pearl, R.H. Ex.	3.50
Rover	2.45

BLOODS.

Blossom, Ruby, O.K. Ex.	$3.20

NAVELS.

Linnet, O.K. Ex.	$3.35

ST. MICHAELS.

Hawk, S.A. Ex.	$2.95

ST. MICHAELS—HALVES.

Hawk	$1.50

BLOODS—HALVES.

Linnet, Ruby	$1.95

GRAPEFRUIT.

Monopole, seedless	$3.45

TANGERINES—HALVES.

Antonio Heights	$1.25

FOREIGN LEMON SALES.

NEW YORK, June 16.—[Exclusive Dispatch.] There were 7478 boxes foreign lemons sold. Better quality than last shipments. Market higher. Messinas, 300s, $3.30 to $6.05; 360s, $4.20 to $4.50. Cargo of Palermo lemons sold, averaged $5.60.

NEW YORK, June 17.—[Exclusive Dispatch.] Foreign lemons, 20,000 boxes sold. Condition and quality good; market strong, prices higher. 300s, firsts, $6.00 to $7.40; seconds, $5.25 to $5.40. 360s, firsts, $4.25 to $7.85; seconds, $3.65 to $6.90; average, $6.15.

In the New York report for Friday, June 13, "Honest Pack, Tustin Fruit Co.," average $5.75, was listed; this should have been "Newer Park." David Heron Association.

In the New York report for Monday June 16, Cupid, brand Valencias, average $7.10, should have been credited to the Fillmore Citrus Assn. Fillmore, Aurora brand, Valencias, E. Peyche Co. was reported with an average of $7.65, which should have been $6.65.

Philadelphia Market.

PHILADELPHIA, June 17.—[Exclusive Dispatch.] One car oranges sold. Market very strong. Hotter. One car Florida grapefruit sold. Prices averaged $3.90 to $5.65. Think the Market will be higher

Real Estate Directory.

WILSHIRE COURT
Attractive—Desirable—Exclusive
In the
Best part of the Wilshire District.
Large Sites—Moderate Prices
Walter G. McCarty Co.,
825-826 Union Oil Bldg.
Main 8975. F1248

SAN FERNANDO MISSION LANDS.
ANGELUS MESA LAND CO.
Owners and Selling Agents.

Glendale Heights
Large lots among beautiful trees and brooks. Easy terms. Office, 828 Van Nuys Bldg. F6643.

Vista Citrus, Olive, Walnut Lands, $200 per acre and up. Free water delivered to each tract.

Vista TOWN LOTS, ideal home sites, $100 up. Very easy terms. Perfect location and climate, soil and water conditions.
VISTA LAND COMPANY,
603 Security Bldg.

Hundreds of Bungalow Plans
$5.00 a Set.
The Original Home Builders of Los Angeles,
418-420 Douglas Bldg.
Cor. Third and Spring Sts.

Los Angeles Harbor Property.
Business, residence, industrial lots, near deep water; easy terms; splendid investments; special car and boat excursions 50c.
Secure Tickets
F. P. NEWPORT CO., 206 Central Bldg

Olive Orchard Bargain
$65 Per Acre.
100 acre full bearing Olive Grove and 321 acre finest FROSTLESS citrus land with its own water in abundance. Near town and railroad. Fully improved; house, barn, 2 wells and pumping plant, stock and implements with the place. Will make elegant subdivision. Can get another 400 acres with this. See MR. STEVENS.
CALIFORNIA FARM & HOME BUILDERS
64139. 849 Van Nuys Bldg. Bdwy. 2774.

For Harbor Lots
or Acreage see
C. F. NORTON LAND CO.,
415 S. Hill St.
F5412.

BALBOA ISLAND
Mail Coupon for Free Literature.
Name .....
Address .....
CYRUS W. COLLINS,
206-7-8 Columbia Trust Bldg.

El Segundo
The Standard Oil Pay Roll City

Buy Our Stock Now—75¢ Per Share
MONARCH INVESTMENT CO.
320-322 SECURITY BLDG.

For industrial sites with trackage, for buildings erected to suit tenants, for lease,
Call on
SHARER INVESTMENT COMPANY
229 West Seventh Street

The activity of business in our Industrial Property Department only bespeaks the sentiment of wise investors, as to just values. For big profit and low priced factory sites, buy East Side—But buy now. See us for industrial leases, owner to build.
ROBERT MARSH & CO.,
218-224 Trust & Savings Bldg.
Sixth and Spring Sts.
10179 Main 2949

ORANGE GROVE FOR SALE
11 acres; cost owner $22,000, will sacrifice for $16,000 if disposed of at once. Navels and valencias; soil exceptionally good; an abundance of water. For terms, etc., see W. T. THORP, real estate and investments, 413 Story Bldg.
VALLEY VIEW ACRES FOR SALE
4 acres in Valley View. 5-room modern house; bath; hot and cold water. A lovely home for one wishing a small ranch. For terms, etc., see W. T. THORP, real estate and investments.

Share in prosperity
Pacific Home Builders
STOCK NOW $2.00 PER SHARE.
Write for Free Booklet "Facts."
331 SOUTH HILL STREET
Get Our Bungalow Book, 50c.

Gillette's Regent Square
The Gem of San Vicente—Santa Monica.
L. D. LOOMIS CO.,
621 Wright & Callender
Main 1676. Home 60595.

San Luis Obispo County LAND
High Class at Very Low Price.
JOHN F. SULLIVAN,
518 Van Nuys Bldg.
Main 667.

ROOFING
Call Contract Dept.,
PIONEER PAPER CO.,
for an estimate on your work.
247-49 S. Los Angeles St.
Main 8060. Home 10220

ATHENS—ON—THE—HILL
The highest point between the City and the Harbor.
WATKINS & SELTON,
Members L. A. Realty Board.
402 Pacific Electric Bldg.
Broadway 4566. A3097.

YUCAIPA VALLEY
"Red Apple" Land
Deep, rich soil; plenty of pure mountain water. Cool, dry air. Grand scenery.
REDLANDS and YUCAIPA LAND CO.,
DIKE & LOOSE, Redlands, Cal.
CLAUSSEN BROS.,
622 S. Spring St., Los Angeles, Cal.

FAIRVIEW FARMS.
Near Newport Harbor
For Sale in Five and Ten-Acre Parcels.
MODERATE PRICES—EASY TERMS.
Abundance of Cheap Water
Delivered to Each Parcel.
BRYAN & BRADFORD
OWNERS.
201 Trust and Savings Bldg.

ZELZAH ACRES
Cream of the San Fernando Valley
Auto Excursions Daily
E. O. HANSON & SONS
341 So. Hill St.
F3004 Main 1479

Western Improvement Co.,
510 Van Nuys Bldg.
Harbor Property
Main 1823. Home F4876.

LA FORTUNA FARMS
Cream of the "Lucky" Baldwin land.
S. P. ROWLAND,
With Aronson-Gale Co.
806 H. W. Hellman Bldg.

Build your Summer Bungalow among the "Big Pines," within sight of the Office Buildings of Los Angeles. One-half acre lots, $250 and up, at "Big Pines." 620 acres. Highest and coolest mountain home sites in Southern California.
CALIF. PAC. INVEST. CO.,
Suite 707 Higgins Bldg. Both Phones.

Business, Shipping and Stocks.

THE WEATHER.

LOCAL OFFICE, U. S. WEATHER BUREAU, Los Angeles, June 17.—[Reported by Ford A. Carpenter, Local Forecaster]. At 5 o'clock a.m. the barometer registered 29.69; at 5 p.m., 29.63. Thermometer for the corresponding hours showed 59 deg. and 64 deg. Relative humidity, 5 a.m., 80 per cent.; 5 p.m., 75 per cent. Wind, 5 a.m., east, velocity 2 miles; 5 p.m., southwest, velocity 13 miles. Highest temperature, 72 deg.; lowest, 57 deg. Rainfall for season, 13.94 inches. Barometer reduced to sea level.

WEATHER CONDITIONS.—The barometer continues stationary throughout the greater portion of the United States, causing accumulated heat conditions east of the Rocky Mountains. The thermometer rose to a higher mark, the increase in temperature averaging from 4 to 6 deg. Monday the temperature reached 90 deg. at Chicago, Pinokie and Tucson; 99 deg. at Del Rioton, Jacksonville, Louisville, Raleigh, St. Louis and Washington; 94 deg. at Montgomery and Charleston; 92 deg. at Boston, Green Bay, Kansas City, Knoxville, Pittsburgh and Tampa. Warm rain fell at a few scattered localities in the District of Columbia, North Dakota, along the shores of Lakes Michigan and Erie and the Gulf of Mexico. The greatest amount (.74 of an inch) occurred at Washington. There is no change in the position or depth of the trough of low pressure on the Pacific Slope, so that continued cool and generally cloudy weather may be expected in Los Angeles and vicinity Wednesday.

COMPARATIVE TEMPERATURES.

	Max.	Min.	Mean.
Boston	92	70	76
Washington	88	68	78
Pittsburgh	86	62	74
Chicago	78	60	72
St. Louis	90	72	80
Los Angeles	72	57	64
New York	86	72	78
Buffalo	78	60	68
Cincinnati	90	66	78
St. Paul	84	62	73
Kansas City	94	70	82
Jacksonville	94	76	85
Spokane	76	48	62

LOCAL FORECAST.

For Los Angeles and vicinity: Generally fair Wednesday; southwesterly winds, veering to northerly.

For California south of the Tehachapi: Fair Wednesday.

STATE FORECAST.

SAN FRANCISCO, June 17.—Forecast:
San Francisco and vicinity: Cloudy Wednesday; moderate southwest winds.
Santa Clara Valley: Cloudy Wednesday; moderate south wind, changing to north.
Sacramento Valley: Fair Wednesday; unsettled in the Sacramento; moderate south winds.
San Joaquin Valley: Fair Wednesday; thunderstorms in the Sierra in the afternoon; moderate west winds.
Southern California: Cloudy Wednesday; moderate north winds.

YUMA (Ariz.) June 17.—[Exclusive Dispatch from the U. S. Reclamation Service.] Gauge height Colorado River, 21.10 feet.

SHIPPING.

PORT SAN PEDRO, LOS ANGELES.

ARRIVED—TUESDAY, JUNE 17.
Steamer Yale, Capt. Bartlett, from San Francisco.
Steamer Governor, Capt. Cousins, from Puget Sound ports, via San Francisco and Redondo Beach.
Steamer J. B. Stetson, Capt. Hall, from Gray's Harbor, via San Francisco.
Steamer Talisc, Capt. Hansen, at Long Beach from Seattle, direct.
Steamer Centralia, Capt. Mindorf, from Caspar.
Steamer Wellesley, Capt. Lindquist, from Eureka.
Steamer William Chatham, Capt. Lancaster, from Everett.
Steamer George W. Elder, Capt. Paulsen, from San Diego.

SAILED—TUESDAY, JUNE 17.
Steamer Bear City, Capt. Rankin, for Portland, via San Francisco.
Steamer Harvard, Capt. Jepsen, for San Francisco.
Steamer Hoquiam, Capt. Samuelsen, for Portland.
Steamer George W. Elder, Capt. Paulsen, for Portland, via San Francisco.
Steamer General Shafter, Capt. Boettcher, for Columbia River to load lumber for Mexican ports.
Steamer Helen P. Drew, Capt. Johannsen, for Greenwood.

IN PORT.
Steamer Yale, Pac. Nav. wharf.
Steamer Governor, Pac. Nav. wharf.
Steamer Centralia, S. P. wharf.
Steamer Caspar, S. P. slip.
Steamer Talisc, Long Beach wharf.
Steamer Wellesley, Pacific wharf.
Steamer William Chatham, Salt Lake wharf.
Steamer Pasadena, Hammond wharf.
Steamer Willamette, S. P. slip.
Steamer Olympia, Inland wharf.
Steamer Stanley Dollar, S. P. slip.
Schooner Prosper, S. Cal. wharf.
Schooner Caroline, Kercklioff wharf.
Schooner Bertie Brewer, Ocean wharf.
Schooner Beulah, S. P. wharf.
Schooner Lizzy, Kercklioff wharf.

TO SAIL—WEDNESDAY, JUNE 18.
Steamer Governor, Capt. Cousins, for San Diego.

TO SAIL—THURSDAY, JUNE 19.
Steamer Harvard, Capt. Jepsen, for San Diego.
Steamer Hanalei, Capt. Hansen, for San Francisco.
Steamer Governor, Capt. Cousins, for Puget Sound ports, via San Francisco.
Steamer Yale, Capt. Bartlett, for San Francisco.

ON WAY TO THIS PORT.
Steamer Carlos, from Seattle, via San Francisco.
Steamer Avalon, from Willapa Harbor.
Steamer Rover, from Portland, via San Francisco.
Steamer Beulah Jones, from Eureka, via San Francisco.
Steamer Coronado, from Aberdeen, via San Francisco.
Steamer Pomo, from Raymond.
Steamer M. Caspar, from Portland.
Steamer Big Butte, from Seattle.
Steamer Siskiyou, from Bandon.
Steamer Multnomah, from Portland, via San Francisco.
Schooner James H. Drew, from Seattle.
Schooner Virginia, from Port Blakeley.
Schooner Shawmont, from Aberdeen.
Schooner Azalea, from Aberdeen.
Schooner Sadie, from Umpqua River.

COMING FROM FOREIGN PORTS.
German steamer Sebara, from Hamburg, sailed April 29, via Antwerp, May 11, via Fernando Noronha, May 28.
German steamer Senk, sailed from Hamburg, Feb. 4.
British steamer Compallas, sailed from Hamburg, March 20; via Genoa, May 8.
British steamer Craftsman, sailed from Antwerp, May 2.
British steamer Candidate, sailed from Antwerp, via Liverpool, May 13.
Steamer Lova, sailed from Balboa May 17.
German steamer Rabenfels, sailed from Hamburg, May 27, via Antwerp, June 7.
British steamer Crown of Castile, sailed from Antwerp, May 23, via Liverpool, June 8.
Steamer Fiander, sailed from Balboa, June 8.
German steamer Mora, sailed from Hamburg, via Genoa, May 8.

TIDE TABLE FOR SAN PEDRO.

		High.	Low.
Wednesday,	June 18	10:16 a.m.	2:19 p.m.
		10:40 p.m.	2:39 a.m.
Thursday,	" 19	11:03 a.m.	3:07 p.m.
		0:15 p.m.	4:00 a.m.
Friday,	" 20	11:50 a.m.	3:57 p.m.
		1:05 p.m.	4:49 a.m.
Saturday,	" 21	12:31 a.m.	4:39 p.m.
		12:07 p.m.	5:34 a.m.
Sunday,	" 22	1:13 a.m.	5:14 p.m.
		11:10 p.m.	5:50 a.m.

PORT ITEMS.

Pacific Coast Company's steamer Governor arrived tonight from Puget Sound ports, via San Francisco and Redondo Beach, with large passenger list and 1500 tons of miscellaneous cargo.

Steamer Helen P. Drew finished discharging 825,000 feet of lumber for Southern California Lumber Company and cleared for Greenwood to reload.

Steamer J. B. Stetson arrived this morning from Gray's Harbor, via San Francisco, carrying passengers and freight for West Coast Steamship Company and 900,000 feet of lumber for E. K. Wood Lumber Company and others.

Steamer Talisc has arrived at Long Beach from Seattle, direct, with 1,200,000 feet of lumber, part of which is consigned to wholesalers at this port.

North Pacific Company's steamer George W. Elder returned tonight from San Diego and, after taking passengers and additional cargo, proceeded for Portland, via San Francisco.

Steamer General Shafter completed discharge of 1,500,000 feet of lumber for Hammond Lumber Company at Terminal and cleared for Columbia River in ballast to load for Mexican ports.

Steamer Wellesley arrived this morning from Eureka with 850,000 feet of lumber, consigned to Pacific Lumber Company at Wilmington.

Steamer Rose City cleared today on schedule for Portland, via San Francisco, with good passenger and freight list.

Steamer William Chatham has arrived from Everett, carrying full cargo of poles and piling, consigned to Salt Lake Railroad Company.

Steamer Caspar, arriving from Caspar, direct, will discharge 750,000 feet of lumber for various consignees.

Steamer Avalon is due tonight from Willapa Harbor via San Pedro, carrying passengers and freight for West Coast Steamship Company and 850,000 feet of lumber for Southern California Lumber Company.

REDONDO BEACH.

ARRIVED—TUESDAY, JUNE 17.
Steamer Willamette, Capt. Rainier, from Tacoma.
SAILED—TUESDAY, JUNE 17.
No departures today.
IN PORT.
Steamer Simpsonia, wharf No. 2.
Steamer Coronado, wharf No. 3.
Steamer Willamette, wharf No. 8.

SCHEDULE OF ARRIVALS AND DEPARTURES OF PASSENGER VESSELS.

FRIDAY, June 20.—Steamship State of California, from San Francisco, via Santa Barbara, en voyage for San Diego, via San Pedro.
SAILING FOR THIS PORT.
Steamer Alcatraz, San Diego.

PORT ITEMS.

Steamer Willamette arrived today from Tacoma with 200,000 feet of lumber for local dealers and is unloading at wharf No. 3.

The Pacific Coast Steamship Company's vessel Governor did not call at this port today, owing to fatal, caused by a broken propeller, which she incurred at San Francisco.

Steamer Alcatraz is due tomorrow with the fan for the Pacific Electric Company.

Shares and Money.

BEAR TRADERS TAKE TO COVER

WALL STREET DULL TO POINT OF STAGNATION.

Slump Discourages Foreign Holders of American Securities and They Sell Freely—Harriman Shares Advance Upon Report that Dissolution Plans Have Been Arranged.

[BY A. P. NIGHT WIRE TO THE TIMES.]

NEW YORK, June 17.—An uncertain course was followed today by the stock market which was dull to the point of stagnation much of the time. The close found prices of many representative stocks well above yesterday's final figures, although below the highest quotations of the session. The slump yesterday apparently was discouraging to foreign holders of American securities, who sold freely in this market today. In spite of pressure from abroad and renewed selling by traders who sought to extend yesterday's decline the market quickly rallied from the opening break, suggesting that the short interest had been largely extended. The decline found no further liquidation and bear traders, finding the market moving against them, covered. Realizing was especially good demand. The Harriman shares were helped by reports that a dissolution plan had been worked out to the satisfaction of all the parties at interest. Intercorporate-Metropolitan preferred, which has developed market strength recently, rose nearly 4 points because of early concerning prospects of a dividend payment. Bonds were firm, total sales par value $1,441,000. United States bonds were unchanged on call.

New York Stocks.

[Furnished by Logan & Bryan, Members New York and Boston Stock Exchanges, Bradbury Bldg., Los Angeles.]

NEW YORK, June 17.—[Exclusive to The Times.] Following are the closing prices, sales and high and low quotations today:

Sales		High.	Low.	Bid.	Asked.
500	Atlantic G. L.	118	116½	117½	118½
.....	Allis Chalmers	.....	.....	6¾	8¾
.....	Allis Chal. pfd.	.....	.....	13½	18
2,800	Amalg. Copper	66¾	65¼	65⅞	66⅛
.....	Am. Agr. Chem.	.....	.....	47	49
.....	Am. Agr. C. pfd.	.....	.....	92½	96
1,000	Am. Car & Fdy.	42⅜	41⅛	42⅛	42½
.....	Am. C. & F. pfd.	.....	.....	108	109½
3,100	Am. Can Co.	27½	26½	26¾	27
400	Am. Can Co. pfd.	85¾	85	85¼	85½
1,100	Am. Sug. Refg.	114¾	113¾	114¼	114½
.....	Am. Sugar pfd.	.....	.....	116	116½
300	Am. Cotton Oil	55½	55½	56	56½
100	Am. Cot. Oil pfd.	93¾	93¾	93½	94
800	Am. Ice Securities	22¾	21⅞	22	22¼
.....	Am. Express	.....	.....	159	162
.....	Am. Hide & L.	.....	.....	5⅜	6¾
.....	Am. Hide & L. pfd.	.....	.....	19	25
.....	Am. Linseed	.....	.....	9½	10½
100	Am. Linseed pfd.	32	32	32	34
200	Am. Locomotive	39¾	39¼	39¼	39½
.....	Am. Loco. pfd.	.....	.....	94½	100
.....	Am. Steel Fdy.	.....	.....	29½	30
2,400	Am. Tel. & Co.	131¾	131¼	131½	131¾
.....	Do. pfd.	.....	.....	107	108
.....	Am. Sugar	.....	.....	107	108
.....	Am. Sugar pfd.	.....	.....	110	112
.....	Am. Smelt.	.....	.....	145	150
.....	Am. Smelt. pfd.	.....	.....	101½	102
.....	Am. Steel Fdy.	.....	.....	29½	30
200	Am. Tob. Pfd.	99¼	99	100	101
.....	Am. Tob. pfd.	99¼	99	100	101
.....	Am. Woolen	.....	.....	29	30
.....	Am. Woolen pfd.	.....	.....	79½	80
800	Anaconda	33¾	33¼	33¾	34
2,700	A. T. & S. F.	99	98	98¾	99
.....	A. T. & S. F. pfd.	.....	.....	101	101½
1,200	Balt. & Ohio	103¾	103¼	103¾	104
.....	Balt. & O. pfd.	.....	.....	97½	98
500	Bethlehem Steel	38	36½	37	38
.....	Beth. Steel pfd.	.....	.....	77	80
4,800	Brooklyn R. T.	87¾	86¾	87¼	87½
1,000	Brook. Rapid T.	38	37¾	37¾	38
.....	Cal. Petrol.	.....	.....	20¼	20½
15,100	Canadian Pacific	214½	211¾	211¾	212
2,500	Chino	34¾	33¾	34	34¼
1,300	C. & O.	57⅞	56¾	56¾	57
900	Central Leather	23¾	23¼	23¼	23½
300	Central Leather pfd.	89	88½	88½	89
.....	Central R. R. N. J.	.....	.....	360	370
.....	Chicago Alton	.....	.....	17½	18
.....	C. & A. pfd.	.....	.....	60	65
.....	C. & A. W.	.....	.....	18	19
100	C. & A. W. pfd.	141	141	141	142
700	C. & N. W.	137½	136¾	136¾	137
.....	C. & N. W. pfd.	.....	.....	179	180
4,500	C. M. & St. P.	106¾	105¾	105¾	106¼
.....	Do. pfd.	.....	.....	138	139
.....	C. C. C. & St. L.	.....	.....	90	95
.....	Do. pfd.	.....	.....	90	95
100	Colo. Fuel & Iron	37½	37½	37½	38
.....	C. F. & I.	.....	.....	27	28
.....	Colo. Southern	.....	.....	27	29
.....	Colo. So. 1st pfd.	.....	.....	45	50
.....	Colo. So. 2nd pfd.	.....	.....	35	40
200	Consolidated Gas	139	139	139	139½
800	Corn Products	9¾	9	9¾	9⅞
.....	Do. pfd.	.....	.....	67½	68
.....	Del. & Hudson	.....	.....	160	165
.....	D. L. & W.	.....	.....	490	500
100	D. & R. G.	18¾	18¾	18¾	19
.....	D. & R. G. pfd.	.....	.....	78	80
.....	Distilling Sec.	.....	.....	37½	38
.....	E. R. R. of N. J.	.....	.....	4	5
.....	E. R. R. of N. J. pfd.	.....	.....	9	10
4,400	Erie	34¾	33¾	33¾	34
1,100	Erie 1st pfd.	37	37	37½	37¾
.....	Erie 2nd pfd.	.....	.....	34½	35
400	Gen. Electric	156	155	155½	156
.....	Goodrich Rubber	.....	.....	37½	38
.....	Do. pfd.	.....	.....	97½	98
800	Gt. Northern pfd.	122	121¼	121¾	122
1,200	Gt. No. Ore Ctfs.	39	38	38¾	39
.....	Guggenheim Ex.	.....	.....	110	112
800	Illinois Central	113	112	111¾	112
100	Inspiration Copper	14¾	14¾	14¾	15⅛
100	Int'l Harv. Co.	102	102	102	103½
.....	Int'l Harv. pfd.	.....	.....	111½	112
.....	Int'l Paper	.....	.....	8¾	9
200	Int'l Paper pfd.	50¼	50¼	50	52
.....	Int'l Paper pfd.	.....	.....	97½	98
.....	Int'l Pump	.....	.....	39	39¾

New York Curb Stocks.

[Furnished by S. F. Fritz & Co., Members New York Stock Exchange, 118 West Fourth street, Los Angeles.]

NEW YORK, June 17.—Today's curb market was quiet with a little activity. Prices were steady about the close. They sold off. Changes in the list were comparatively few. The market was closed on account of Bunker Hill holiday.

Following are closing quotations:

	Close. Bid.	Asked.
Alaska	3¾	4
Angle	1¼	1⅜
Bonanza	⅝	¾
Boston Con.	1¾	1⅞
Bradley	1¾	1⅞
Butte Coalition	18¾	19
Butte Con.	⅝	¾
Cash Boy	⅛	¼
Chief Con.	1¾	1⅞
Colonial	⅝	¾
Comb. Frac.	1¾	1⅞
Con. Mercur	1¾	1⅞
Davis Daly	⅝	¾
Dominion	⅛	¼
El Paso	1¾	1⅞
Ely Con.	⅝	¾
Ely Con. pfd.	1¾	1⅞
Emma	⅝	¾
Florence	1¾	1⅞
Gilt Edge	⅝	¾
Gilt Edge Con.	1¾	1⅞
Goldfield Con.	⅝	¾
Hallwax	1¾	1⅞
Jim Butler	⅝	¾
Jumbo Extension	1¾	1⅞
Kewaunee	⅝	¾
Kewaunee Con.	1¾	1⅞
Lone Star	⅝	¾
Mason Valley	1¾	1⅞
Mex. Metals	⅝	¾
Nevada Hills	1¾	1⅞
Nipissing	⅝	¾
Nixon	1¾	1⅞
Ohio Copper	⅝	¾
Pacific Coast	1¾	1⅞
Rawhide	⅝	¾
Red Hill	1¾	1⅞
Rex Con.	⅝	¾
Round Mountain	1¾	1⅞
Silver Pick	⅝	¾
Silver Sheet	1¾	1⅞
Tonopah Belmont	⅝	¾
Tonopah Extension	1¾	1⅞
Tonopah Midway	⅝	¾
Tonopah Mining	1¾	1⅞
Tonopah Star	⅝	¾
Tonopah Western	1¾	1⅞
Tuolumne	⅝	¾
U. S. Coal & Oil	1¾	1⅞
U. S. Smelting	⅝	¾
U. S. Smelting pfd.	1¾	1⅞
Utah Apex	⅝	¾
Utah Con.	1¾	1⅞
Utah Metal & Tunnel	⅝	¾
Victoria	1¾	1⅞
West End Con.	⅝	¾
West End Con. pfd.	1¾	1⅞
Yerington	⅝	¾

New York Bond List.

[Furnished by Logan & Bryan, Members New York and Boston Stock Exchanges, Bradbury Bldg., Los Angeles.]

NEW YORK, June 17.—[Exclusive to The Times.] Closing quotations on the bonds:

	Bid.	Asked.
Atchison Gen. 4s	92¾	93¼
Atlantic Coast Line 1st 4s	99¾	100¼
B. & O. Gold 4s	94¾	95¼
Brooklyn Rapid Transit 5s	87¾	88¼
Chesapeake & Ohio 6½s	104¾	105¼
C. R. I. & P. Con. 4½s	84¾	85¼
C. R. I. & P. Coll. 5s	84¾	85¼
California Gas 5s	99¾	100¼
C. B. & Q. Joint 4s	94¾	95¼
Erie Gen. 4s	74¾	75¼
Erie 1st 4s	94¾	95¼
Louisville & Nashville 5s, 63	104¾	105¼
Missouri Pacific 4s	74¾	75¼
M. K. & T. Gen. 4s	84¾	85¼
N. R. W. 1st Con. 5s	99¾	100¼
Northern Pacific 3s	74¾	75¼
Oregon Short Line Ref. 4s	89¾	90¼
Pacific Tel. 5s	99¾	100¼
Pennsylvania Con. 4s	94¾	95¼
Reading Gen. 4s	94¾	95¼
St. L. & S. F. Adj. 4s	74¾	75¼
Southern Pacific Ref. 4s	87¾	88¼
Southern Pacific Col. 4s	89¾	90¼
Southern Railway 5s	100¾	101¼
Southern Railway 6s	73¾	74¼
Union Pacific 1st and Ref. 4s	99¾	100¼
U. S. Steel 2s	104¾	105¼
Wabash 4s	74¾	75¼
Wabash Deb. B	74¾	75¼
Washington Terminal 4s	89¾	90¼
Wisconsin Central 4s	89¾	90¼
Western Pacific 5s	99¾	100¼

METAL MARKETS

COPPER.

NEW YORK, June 17.—[By A. P. Night Wire.] Standard Copper, weak. Spot, 14.00; electrolytic, 14.87; Lake, 15.00@15.25; casting, 14.75.

LEAD.

NEW YORK, June 17.—[By A. P. Night Wire.] Lead quiet. New York, 4.25.

SILVER.

NEW YORK, June 17.—[By A. P. Night Wire.] Bar silver, 58½.

.....	Inter-Mar. Marine	.....	.....	8¾	9¼
.....	Do. pfd.	.....	.....	13¾	15¾
.....	Iowa Central	.....	.....	14	17
.....	Iowa Central pfd.	.....	.....	31	35
1,400	K. C. Southern	25¾	25¼	25¾	26
100	K. C. So. pfd.	52	52	52	55
200	L. & N.	139½	139	139½	139¾
.....	Lacled Gas com.	.....	.....	50	57
.....	Lacled Gas pfd.	.....	.....	102½	110
4,100	Lehigh Valley	146¾	145	146¼	146½
.....	Locust & Myers	.....	.....	200	214
.....	L. & M. pfd.	.....	.....	102	110
.....	Lorillard Nat. Co.	.....	.....	102	107
.....	Do. pfd.	.....	.....	102	110
.....	Louis Wine Sts.	.....	.....	20	27½
.....	Do. pfd.	.....	.....	70	80
.....	Manhattan	.....	.....	126	127
1,400	Inter-Met.	16¾	14¾	15¾	16
12,000	Inter-Met. pfd.	58¾	56¾	57¾	57¾
700	Miami Copper	21¾	21¼	21¾	21¾
.....	Mex. Central Ctfs.	.....	.....	15	16
.....	Mex. C. Int Pow.	.....	.....	102	102
2,600	Mex. Petrol. Co.	58¾	57	58¾	59
.....	Mex. Petrol. pfd.	.....	.....	98	99
.....	Mackay	.....	.....	110	115
.....	Mackay pfd.	.....	.....	69½	71½
.....	Minn. & St. L.	.....	.....	13	16
.....	Do. 1st pfd.	.....	.....	30	35
200	M. St. P. & S. S. M.	128	121¾	122	128¾
.....	Do. pfd.	.....	.....	122½	123¾
700	M. K. & Texas	29¾	29¼	29¾	29¾
100	M. K. & T. pfd.	57	57	57	58
4,800	Missouri Pacific	39	38¾	38¾	39¼
.....	National Lead	.....	.....	49	50
.....	Nat'l Lead pfd.	.....	.....	102	107½
.....	Nat'l Biscuit	.....	.....	110	115
.....	Nat'l Biscuit pfd.	.....	.....	120	122
.....	Nat'l Enamel	.....	.....	16¾	17½
.....	Nat'l Enamel pfd.	.....	.....	57	60
2,100	Nevada Con.	15	14¾	14¾	15
.....	N. Y. Air Brake	.....	.....	60	65
2,900	N. Y. Central	99¾	98¾	99¼	99¾
.....	N. Y. C. & St. L.	.....	.....	23¾	25¾
.....	Do. 1st pfd.	.....	.....	90	100
.....	Do. 2nd pfd.	.....	.....	80	90
1,400	N. Y., O. & W.	25¾	25¼	25¾	25¾
100	Norfolk & W.	102	102½	102½	103
.....	N. & W. pfd.	.....	.....	90	90
.....	North American	.....	.....	70	75
8,800	Northern Pacific	107½	106	107¾	108
.....	Omaha	.....	.....	115	120
.....	Pacific Mail	.....	.....	23	24
.....	Pacific Tel. & Tel.	.....	.....	27	27½
.....	Do. pfd.	.....	.....	110	115
2,100	Penn. R. R. Co.	110¾	109¾	110¼	110¾
200	People's Gas	107¾	107½	107¾	108
.....	Pitts. Coal	.....	.....	15½	17
.....	Pitts. Coal pfd.	.....	.....	70	75½
100	Pressed Steel Car	29¾	29¾	29¾	30
.....	P. S. Steel pfd.	.....	.....	79	90
.....	Pacific Coast	.....	.....	70	90
.....	P. C. 1st & St. L.	.....	.....	90	95
.....	Do. pfd.	.....	.....	110	115
.....	Pullman	.....	.....	152	160
1,200	Ray Cons.	17¾	17¼	17¾	17¾
2,700	Rep. Steel	32¾	32	32¾	32¾
.....	Rep. Steel pfd.	.....	.....	97½	98
78,800	Reading	156¾	156¾	156¾	157
.....	Reading 1st pfd.	.....	.....	89	90
.....	Reading 2nd pfd.	.....	.....	83	84
1,000	Republic I. & S.	19¾	19¾	19¾	20
1,000	Republic I. & S. pfd.	85¾	85¾	85¾	86
1,600	Rock Island	15¾	15¾	15¾	16
8,500	Rock Island pfd.	25¾	25¼	25¾	25¾
100	Rock Island 2nd pfd.	18¾	18¾	18¾	19
.....	Do. pfd.	.....	.....	110	120
.....	Rumely I. & S.	.....	.....	25	30
.....	Rumely I. & S. pfd.	.....	.....	70	80
200	St. L. & S. F. com.	5	5	5	6
.....	Do. 1st pfd.	.....	.....	20	25
600	Do. 2nd pfd.	6¾	6¾	6¾	8
.....	St. L. & S. W.	.....	.....	25

Public Service: City Hall, Courts.

SUMMARY OF THE DAY.

The City Council by a tie vote turned down the ordinance proposing to tax all pleasure vehicles, and the original ordinance it would amend so as to include all delivery vehicles. The proposed amended ordinance was sent to the Legislation Committee. If adopted it may be submitted to a referendum.

Plans were announced to the Council yesterday for the eventual elimination of grade crossings on the Pacific Electric lines on Long Beach avenue. A conference on the subject will occur this afternoon.

The Council rescinded its previous resolution yesterday and the Board of Public Works is again in full possession of the Los Angeles aqueduct, pending the completion of its invoicing and final reports.

The Municipal Charities Commission took the first steps yesterday towards establishing a free municipal labor bureau, which it hopes to open soon after the beginning of the new fiscal year.

The rates set by the Public Utilities Board for telephone service were sustained by the City Council yesterday, despite the protests of both telephone companies.

At the City Hall.

VEHICLES FREED BY A TIE VOTE.

ORIGINAL ORDINANCE GOES BACK TO COMMITTEE ON DAW.

Pleasure Conveyances Not to Be Included, but Provision for Tax on Delivery Wagons With Carrying Capacity of One Ton "or Less" Remains.

At least a month's respite to be given business concerns before they are compelled to pay the city a tax on their vehicles. The pleasure vehicle will go free—that is, if yesterday's vote in the City Council is to be taken as a criterion.

The amended ordinance, which included the pleasure vehicles in the list of those to bear a tax, was defeated by a tie vote. The original ordinance was then re-presented with an amendment of two words, these being small but significant, and upon them may rest an action to submit the ordinance to the referendum, should it become a law.

Those two words, "or less," are the striking point that is objectionable to the grocery and other owners of small business concerns who operate light delivery wagons. It is proposed to make this portion of the ordinance apply to the rate to vehicles of a carrying capacity "of one ton or less."

Councilmen Betkouski, Topham, Whitten and Williams voted against the amended ordinance that included the pleasure vehicles, and the motion was lost by a tie. Then the Council sent the original ordinance with the amendment to include the small delivery wagons to the Legislation Committee. This will be considered next Thursday forenoon.

TAKES FIRST STEPS FOR FREE LABOR BUREAU.

The Municipal Charities Commission met in the Mayor's office yesterday and discussed general plans for the work it has undertaken. It decided to ask the Council for an ordinance providing for the employment of an investigating agent, and appointed Mrs. Willits J. Hole and P. J. McGarry as a committee to prepare plans for the proposed free municipal labor bureau, which it hopes to have opened soon after the beginning of the new fiscal year. The commission decided that this bureau should be located in close proximity to existing labor agencies, in order that workmen may be fully aware of its existence and take advantage of its opportunities.

A committee was appointed to secure permanent quarters for the commission, and numerous minor details were taken up. The commission will hold regular sessions each Tuesday forenoon in the Mayor's office until permanent quarters are secured.

RESCINDS ACTION. WORKS BOARD IN SADDLE.

The city wants to sell some ranch lands along the Los Angeles aqueduct. The Public Works Board sent to the City Council yesterday a request for permission to advertise this property for sale, but the question was raised as to whether it has the authority to make the sale, as the Council last week adopted a resolution transferring to the Public Service Commission the entire aqueduct affairs. This brought up the subject of the Public Works Board's attitude wherein it proposes to retain possession of the aqueduct until its invoice and full report is completed, and its request that the Council modify its resolution to arrange for this situation. After much discussion the Council rescinded its action and the works board is again in full control of the aqueduct.

STATUS OF WORK. MANY TASKS; LIMITED FORCE.

Col. W. G. Schreiber, head of the Bureau of Street Assessments, sent to the Board of Public Works yesterday a statement of the condition of work in his department, showing the need for more room and a larger force of assistants.

In this statement he says that if the City Council abandons proceedings for the condemnation of lots on the west side of Exposition Park, known as Exposition Park assessment No. 3, he can commence on the assessment for the Western-avenue entrance to Griffith Park about August 1, and on the assessments for the various library sites about October 1.

If the City Council does not abandon the third assessment for Exposition Park purposes, it will be necessary to get the second assessment out of the way before the Western-avenue district assessment is begun, owing to the very limited facilities of the department and the fact that many smaller assessments are continually being made and collected.

MAN OF EXPERIENCE FOR UTILITIES BOARD.

Augustine W. Wright was nominated yesterday by Mayor Alexander to be the third member on the Board of Public Utilities. The City Council has deferred confirming the appointment for a week pending investigation of the appointee.

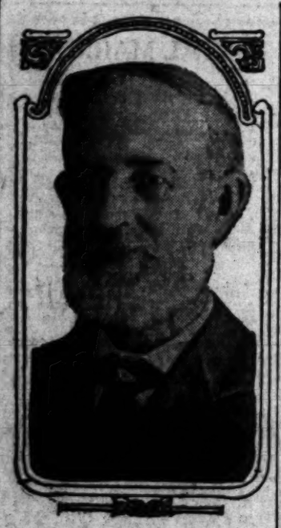

Augustine W. Wright,

Nominated yesterday by Mayor Alexander to be the third member of the Board of Public Utilities.

Wright lives at No. 2314 Sunset place with his wife, two daughters and a son. He is a civil engineer and before he removed to California thirteen years ago was associated with some of the largest concerns in the Middle West, and a member of the firm of Wright and Nelsenburg, Chicago. His first activities in California were in 1867, when he made the survey for the eastern division of the Union Pacific Railroad to San Diego. Later he was chief engineer and general superintendent of the Arkansas Central and some other roads, and president of the Seamans and Halske Electric Company of America.

Wright still maintains offices at Pomona, where he lived for many years, and also at his Los Angeles residence, retaining an active interest in his profession. He is 67 years old and has never held political office.

BEACH AGREEMENT. GRADE CROSSINGS OUT.

Eventual elimination of grade crossings on the Pacific Electric lines on Long Beach avenue is to be the end reached through the carrying out of a plan announced to the City Council yesterday, when President Shoup of the Pacific Electric and Vice-President Dunn of the Los Angeles Railway Corporation appeared, with President McReynolds of the Public Utilities Commission, to discuss the request of the Los Angeles Railway Corporation for an extension of time within which to carry the Vernon-avenue cross-town line across the Pacific Electric tracks.

The announcement that an agreement had been reached between the two corporations was received with much satisfaction, and is conceded to be to a large extent due to the activities of the Board of Public Utilities on this line.

President Shoup stated that the Pacific Electric plans to gradually work out a plan for the raising of the Long Beach avenue lines, so that they may be elevated within permanent retaining walls on a solid fill, thus giving clear crossings to the Los Angeles Railway Corporation and for street traffic.

Details of the plan are not yet worked out, and a conference was set for this afternoon at 1:30 o'clock between the railroad officials and the utilities board and Council Municipal Railroad Committee.

Recommends Delay.

D. R. Woods of Wilmington, who was commissioned by the Public Works Board to ascertain the wishes of Wilmington citizens in regard to awarding the contract for the improvement of E street and other adjacent streets, for which the Standard American Dredging Company bid $7.68 per linear foot, reported to the board yesterday that property owners with whom he had conversed are opposed to the work being done at the price named; that there is no necessity for this small area being so improved until such time as the entire area from Front street southerly to the municipal line be improved; and that he advises the bid be rejected and proceedings be suspended until the majority of the property owners favor the project or the public good demands the improvement.

"Beautiful Undulations."

Property owners on Melrose avenue have made protest against the engineering features of the improvement of that street, declaring that the conditions that have developed since the work can be seen are entirely undesirable. Councilman Reed asked the Streets and Boulevards Committee and other members of the Council to visit the street and see for themselves the situation. He declared yesterday that the sidewalks show "beautiful undulations, like a roller-coaster," and that the contractor himself admits that a portion of the work should be replaced on better lines. "It is the most remarkable piece of engineering I have ever seen come out of a city engineer's office," concluded Reed.

"Well, that's in line with much other city engineering work," was the comment of Councilman Andrews.

Wilmington Protest Hearing.

The numerous protests filed by Wilmington citizens against the proposed improvement of streets in the new area being filled by harbor dredgings, made on the grounds that the rate per lot is exhorbitant, are to be considered at a public hearing this morning at 10 o'clock before the Streets and Boulevard Committee and the Harbor Committee of the City Council and the Harbor Commission. The claim is made that the proposed assessment is unjust, as in some cases where there is but a slight fill on lots they would be assessed as high as $600 each. A claim is also made that the filling of this land has been an advantage to the Standard American Dredging Company, as it provided a convenient pumping place immediately at hand, and thus saved the company carrying the dredgings to a distance, therefore the lot-owners should not be charged for this portion of the work.

City Hall Brevities.

The City Council yesterday provided for a contract with the Los Angeles Gas and Electric Corporation for lighting current for 2102 arc lamps for the month of July at $6.50 per lamp.

The Gas and Light Committee of the City Council is to confer with representatives of the lighting companies at 10 o'clock Friday forenoon for the purpose of discussing the situation regarding bidding for the street lighting contract.

An amendment to the traffic ordinance was adopted by the City Council yesterday, providing that vehicles may stand for twenty minutes on the east and west streets in the down-town district, between the hours of 8 a.m. and 4 p.m.

Proposed amendments to the passenger vehicle ordinance that would require the placing of a photograph of the holder of a driver's permit on the face of this permit, for identification purposes, were sent by the City Council yesterday to the Legislation Committee.

The City Council yesterday awarded to the L. F. Norman Company a contract for furnishing 30,000 square feet of wire mesh for construction of the zoo in Griffith Park.

W. W. Rushmore, a contractor and engineer of Kansas City, visited the Board of Public Works yesterday and stated that he has spent considerable time in inspecting the work of the Hill-street tunnel and believes the city is getting a fine job, vastly superior to much of the tunnel work done for municipalities.

A hearing on the proposed billboard ordinance is scheduled before the Legislation Committee of the Council at 9:30 tomorrow forenoon. It is expected that large delegations from various civic associations will be present to present their views.

At the Courthouse.

DENIES USING SPYGLASSES.

WIDOW, FIGHTING WILD, IS CHARGED WITH ESPIONAGE.

Crowded Calendar Frets Realty Experts—Attorney Convicted of Having Received Stolen Goods Is Disbarred—Adopted Son Wants Parents Declared Incompetent.

Spyglass espionage of a house where her husband was living apart from her was charged to Mrs. Nettie M. Fowler during the contest of the will of the late Dr. Edwin Fowler, her husband, in Judge Houser's court yesterday.

Mrs. Fowler did not deny that she had used "opera glasses," but she resented the term spyglass. The point involved in the suit is whether Dr. Fowler was of unsound mind when he made his will, which cuts his widow off with a small sum.

Mrs. Julia Irvine Tripp, the alleged rival for the affections of Dr. Fowler, to whom a Gramercy-drive house was given and with whom Dr. Fowler made his home after separation from his wife, was a witness. There was no indelicacy in her living under the same roof with Dr. Fowler, nearly twice her own age, at the Gramercy-drive house, she declared, and she stated she did not think she ever spent any time alone with him.

Mrs. Tripp's sister, Mrs. Marion Irvine, also a widow, testified that she had never seen her sister in a hammock with Dr. Fowler, but had seen Mrs. Fowler many times in the hall of her sister's house, "humiliating the poor, dear doctor."

A motion for a non-suit was denied by the court. The case will be resumed today.

EXPERTS FRET. CASE IS CONTINUED.

Five high-priced real-estate experts and several busy lawyers fretted at the Hall of Records yesterday because there appeared no opening for the trial of the action brought by Dr. Rebecca Lee Dorsey against J. M. Ferguson to rescind a deal involving $36,000. The case was finally continued until Secretary Noel can catch a judge who has a moment to spare.

Dr. Dorsey owned lots at First and Flower streets worth $36,000. Ferguson had a house and lot at Sixth street and Kingsley drive he valued at $35,000. A trade was made. Dr. Dorsey now alleges Ferguson's property was worth about half the value of her lots. The experts will price the land. They are Allen, Jones and Crippen for Ferguson and Garner and Herrin for Dr. Dorsey.

IS DISBARRED. ATTORNEY WHO'S A CONVICT.

The name of Fred H. Thompson, a felon, was stricken from the roll of attorneys practicing in this county, in Department Ten yesterday. A motion in behalf of the Los Angeles Bar Association was made by H. L. Dunnigan, who presented a certified copy of Thompson's conviction in the United States District Court for having received and concealed stolen goods.

Thompson was attorney for Orlando Altorre, a postal clerk who was convicted of stealing a large sum of money. Altorre buried the money, and the evidence showed that he told Thompson where it was hidden. Later Thompson dug up the money and went on a tour. His arrest and trial followed on Altorre's confession.

FIGHT PETITION. PARENTS DENY INCOMPETENCY.

The petition of John James Thomas to have his adopted parents, M. H. and Mary Thomas, declared incompetent, will be vigorously fought before Judge Rives on Friday. Thomas alleges his parents are not capable of caring for themselves or their $25,000 property. The parents, each 60 years of age, claim they do not require a guardian, and in their answer set up that Thomas, otherwise known as Byrne, is idle and dissolute and he is but endeavoring to obtain control of their property.

Thomas and his wife have lived in Los Angeles for a quarter of a century. The son claims he was legally adopted when a boy. This is denied by the parents, who declare he was brought up without a formal adoption and has not lived with them for ten years.

CRIMINAL COURT. ARRAIGNMENT IS DELAYED.

Arraignment of R. W. George, the wealthy Whittier rancher, was postponed in Judge Cabaniss's court yesterday until June 24, on motion of his counsel. George is charged with the killing of Estella D. Carmen on May 14, last, while, according to the allegation, he was negligently driving an automobile.

Louis McDowell, charged with criminal assault, pleaded not guilty. A. B. Isaacs, accused of making an assault with a deadly weapon, made the same plea. W. R. Crippen pleaded not guilty to a grand larceny charge. Frank D. Elder pleaded guilty to the accusation against him of criminal assault, and an application for probation was filed in the court in his behalf.

The same action was taken in Judge Willis's court in the case of Maynard S. Paige, pleading guilty to a grand larceny charge. Paige stole jewelry valued at $150, the property of Mrs. Seward E. Moses. Richard A. Gibson, charge, killing Butler Finnell, April 13, pleaded not guilty. Jesus Hernandez, larceny, with prior conviction, pleaded guilty as to prior conviction, but not guilty on the specific charge. D. E. McGuire also entered a plea of not guilty to a grand larceny charge.

SLAVE CASES. CONTINUANCE; MUST ANSWER.

The indictment charging William Evans, the Del Rey Tavern keeper, with having contributed to the dependency of Dora Frey and Clara May Olsen, will be attacked by Paul Schenk, his attorney, who yesterday was granted until Monday to file a motion to set aside the indictment and a demurrer. The continuance was not opposed by Deputy District Attorney Hammon.

Richard Hollinsworth was held to answer to the Superior Court by Judge Wilbur yesterday on the charge of having contributed to the dependency and delinquency of Christine Neal. He is under $1000 bonds. Miss Neal testified at the preliminary examination yesterday, detailing trips to Vernon and Venice.

GIVE IT UP. MEMORY ELASTIC, BUT—!

John Flint, a colored man, made a splash in the Juvenile Court yesterday when he remembered fifteen of his children, but had to be reminded of two more by his daughter, Minnie. Flint was in court because his boy, Mark, 14 years old, had been arrested for fighting.

"How many children have you?" asked Judge Wilbur.

"I got fifteen, jedge," was his response.

"There's more'n that," declared his daughter.

"You're wrong, child," exclaimed John; "they ain't only fifteen."

"Is to," reiterated Minnie.

"We will continue the case until you find out how many you have," ordered the court. John consulted his flock. There were seventeen. He gave their names. Mark was placed on probation.

FIGHT WILLS. TWO CAUSE CONTROVERSY.

A contest involving the $10,000 estate of Mrs. Chloe Mitchell, who died last March, leaving two wills, in one of which she provides for her brother, Ransom D. L. Mitchell, and in the other leaves the property to her daughters, Mrs. Grace Turner and Miss Eva Mitchell, will be heard by Judge Rives on the 27th inst. The brother is represented by Attorney Morin, who claims the first will is valid and attacks the second will, made three years later.

Just what caused Mrs. Mitchell to cut off her brother appears to be the mysterious feature of the contest. The daughters say she simply changed her mind. The division in the first will was one-third to the brother and one-third each to the daughters. The latter are represented by Attorney Rossiter.

COURTHOUSE NOTES. BREVITIES MISCELLANEOUS. WARRANT FOR CONTRACTOR.

A warrant was issued yesterday for the arrest of J. A. Hickman, plumbing contractor, charged with having embezzled $75. It is alleged that Hickman obtained the money from the owner of a building with the understanding he was to pay it to a supply house for material, but that it was not turned over to the supply house, which, under the law, could lien on the house as material men. The complaint was issued by Deputy District Attorney Richardson.

WHERE THEY ARE? "You have got to support your child," Judge Monroe told J. B. Stone yesterday. "Well, judge," replied Stone, "I give my wife everything I have. I have now but one pair of pants to my back."

The ripple of laughter which greeted this made the rest of Stone's reply inaudible. He will complete the sentence Friday.

INCORPORATIONS. Petroleum Gas Reduction Company, incorporators, W. C. Cutler, W. P. Stevens, J. F. Vordermark, George I. Leonard, R. O. Wrana; capital stock, $500,000; subscribed, $500; Long Beach Unit Brick and Tile Company, incorporators, J. M. Emery, W. T. Harper, C. H. White, George S. Benson, Allen Hoar; capital stock, $50,000; subscribed, $250; First Church of God, incorporators, William J. Embley, J. W. Youngblood, Gilbert Erickson, Katharina Goettzchi, Jennie C. Rutty; Western Garage and Supply Company, incorporators, Edward Dale, R. V. Cutter, Tom C. Thornton; capital stock, $25,000; subscribed, $15,000; The A. Grossman Leather Company, incorporators, A. E. Clark, M. O. Frischmann, P. M. Curtis, M. G. Voorhees, J. O. Frischmann; capital stock, $25,000; subscribed, $6.

TAKES HIS WORD.

W. Raamussen, proprietor of the Eighth-street Cafeteria, No. 311 West Eighth street, arrested several days ago charged with having violated the eight-hour law as concerns women, pleaded guilty yesterday before Police Judge Fredericksen, and on promise to observe the law hereafter, was fined the minimum, $50.

"PIRATE" LEAVES.

Fred Williams, alias "Shorty" Williams, arrested a few days ago at San Pedro charged with having stolen a power launch in San Francisco bay, was taken north yesterday by Under Sheriff E. J. Seaver of Solano county. Williams is to be taken to Benecia where he will be charged with grand larceny.

TRYING TO BE GOOD.

Lewis Pratt, the 13-year-old boy, who pleaded guilty to burglary of the postoffice at Calzona, was released by Judge Wellborn, yesterday. Clerk Van Dyke has taken a great interest in young Pratt, and released him on his own recognizance some time ago, the boy afterwards reporting every morning faithfully to the Federal officers.

YOUNG GEORGIAN RELEASED.

Paul Van Duzen, the young Georgian charged with forging the signature to a postal savings bank certificate of deposit at Atlanta, was ordered released on his own recognizance, yesterday, to await the action of the Federal grand jury for the northern district of Georgia. Two complaints alleging forgery stand against the boy in the courts of the southern State, but it is understood that they will be dismissed and Van Duzen sent to his mother's home in Jamestown, N. Y.

PAY HEAVY DAMAGES.

About a month ago a jury in the case brought by Maud Bell, administratrix of the estate of the late Edward H. Bell, an engineer who was employed on the Santa Fe Railroad, returned a verdict of $10,000 against the corporation for alleged neglect that caused the death of Bell by an accident that occurred in San Bernardino. Notice of appeal was given, but yesterday the judgment was paid.

GUILTY OF MANSLAUGHTER.

Ramon Munus, who "shot up" Del Monte last spring and killed Carpio Obilo, was held guilty of manslaughter by a jury in Judge Willis's Court yesterday. He will be sentenced Friday. While the jury was deliberating a number of Mexican witnesses, friends of the accused, made up a purse of $100 which was to have been tendered Attorney G. A. Doyle in case Munus had been acquitted.

BOOKED AS BRIEFS

Prisoner Locked Up o
Charge Becomes a
Skull in Jail.

Richard Britt, 31 year
as a "drunk" at the
Station late Monday
the Receiving
from a hall fracture
Britt was picked up
with the United States
The City Council-elect is prepared to meet
[illegible] and is in control perfect, as ur-
[illegible] which will be ready to act
[illegible] immediately when it takes off
[illegible]

The department who have been in
[illegible] practically decided on holding
[illegible] San Francisco,
[illegible] of the Hollenbeck. Home were
[illegible] by kindly school children
[illegible] of one of their teachers.
[illegible] and leaving the child of poor parents
[illegible] interesting characters in
[illegible] Court yesterday.

An electric welding [illegible] was rudely
[illegible] yesterday when the guests of
[illegible] were startled by an explosion that [illegible]
[illegible] and [illegible] against
[illegible] a remarkable [illegible]
[illegible] are [illegible]

SUIT OVER [illegible]

Suit was brought in the United
States District Court yesterday by
David R. Kennedy, [illegible]
German-American [illegible]
win T. Earl and Wesley [illegible]
alleged infringement of [illegible]
patent. A rehearing [illegible]
counting are [illegible]

Two Beauty Suggestions for Summer Months

(The Beauty Doctor.)

Instead of pore-clogging powders, creams and rouge, make up at home and keep on your dresser for frequent use this simple lotion: Dissolve four ounces spurmax in ½ pint of witch hasel (or hot water,) add two teaspoonfuls glycerine and allow to cool. Clear, small-pored, velvety skin with the exquisite tint of youthful health results from its regular application, while pimples, freckles, tan and sunburn give no further trouble.

Quickly, yet gently, remove every particle of dust, dandruff and excess oil from the hair and leave it evenly dried, soft, glossy and easy to do up by a canthrox shampoo. It will stimulate the roots, thus resulting in exceptional growth of heavy hair. To make this exquisite and economical shampoo, just dissolve a teaspoonful of canthrox in a teacupful of hot water.—[Advertisement.

Awaiting The Joyful Sound

The Wonderful Music that Bursts Forth When the Stork Arrives.

That funny little, brassy cry that echoes the arrival of the new baby is perhaps the most cherished remembrance of our lives. And thousands of happy mothers owe their preservation to health and strength to Mother's Friend. This is an external remedy that is applied to the abdominal muscles. It relieves all the tension, prevents tenderness and pain, enables the muscles to expand gently, and, when baby comes, the muscles relax naturally, the form is preserved without laceration or other accident. It is one of the standard, reliable remedies that grandmothers everywhere have relied upon.

With its daily use during the period of expectation, there is no weakness, no nausea, no morning sickness, no pain, distress or strain of any kind.

You will find this wonderful remedy on sale at your drug store at $1.00 per bottle. It is prepared by Bradfield Regulator Co., 236 Lamar Bldg., Atlanta, Ga. Write them for a valuable book to expectant mothers.

Crisp Toasted Marshmallows 15c

—Those sweet, toothsome candies, toasted to a crisp. The kind that always taste like more.

Hamburger's—Main Floor

Hamburger's

Broadway, Eighth and Hill Streets.

25c Tokens at 10c a Can

Castile Soap at 12½c a Bar

Wednesday is Baby Day at Hamburger's

—The Baby Shop, the Yardage Goods and the Shoe and Hosiery sections have combined to assemble a complete and widely varied assortment of exceptional values. If you prefer to shop by telephone, experts with long experience in pleasing others give your order prompt and careful attention. You'll like these items!

Rompers and Creepers 59c—of white crepe—the ideal material for easy laundering. Sizes 6 months to 6 years.

Beach Suits, 59c—Made of plain colored percale, trimmed with bands of checked material. Sizes 2 to 6 years.

Infant's Complete Layettes at $11.85

—A complete outfit consisting of 3 flannel bands, 3 shirts, 12 diapers, 2 pinning blankets, 2 flannel petticoats, 2 outdoor petticoats, 2 night slips, 2 morning slips, 2 yoke dresses, 2 pair bootees, 1 sacque and 1 flannelette wrapper. 34 pieces.

Hand-made Slips $1—Dainty little affairs trimmed at neck and sleeves with feather stitching and lace edge.

Hand-made Dresses $1.50—Long dresses of nainsook trimmed with hand tucks, feather stitching and pretty lace edge.

Hand-made Dresses $2—Long dresses with dainty hand-embroidered yokes and French veining and lace edge around neck and sleeves.

Christening Set $6—Dresses with yoke of embroidery medallions and Valenciennes insertion, lace edge and ribbon. Deep trimming of alternate rows of lace and embroidery insertion.

(Hamburger's—Baby Shop—Second Floor.)

Coats $4 to $7.50—Long coats of cashmere, cheviot or cashmere trimmed with lace or braid. Some have touches of embroidery. Only one or two of a kind and they are $10 to $15 garments.

Crib Sheets 65c—Crib sheets with deep hemstitched hems.

Infants' Pillows 65c—Of blue or white sateen, filled. Size 12x17 inches. The price is 65c.

Infants' Pillow Slips $1.35—Of lawn with embroidery and hemstitched hem with scalloped design to match.

Women's 35c. 50c Stockings, 25

—A feature item in the great assortment that we secured at liberal price concessions and marked temptingly low for a busy selling today.

—Short lines that will make "rich pickings" for the woman with an eye for extra values. Regular and out sizes, cottons, lisles, lace lisles, silk lisles, split soles, rib tops and some slightly imperfect pair of $1 silk stockings. Black and colors.

50c Silk Lisle Stockings, 33c

—Just the right weight for summer, highly lustrous and of a particularly durable quality. Black stockings that are yarn-dyed, which makes them the more desirable from the standpoint either of looks or service.

$1.00 Black Silk Stockings, 75c Pair—"Ingrain" stockings — the yarn-dyed, best wearing kind. Heavy quality and clear weave. Double silk lisle tops, soles, toes and heels.

$1.50 Black Silk Stockings, $1.15—Heavy quality pure thread silk, yarn-dyed. Double silk tops and reinforced lisle sole, toe and heel. Plain black and black with lavender tipping.

—Hamburger's—Main Floor—

Visit Our Balcony Special June Sale

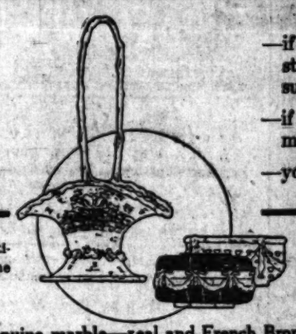

—unusual and beautiful are the multitude of June Gifts assembled on the Balcony for your inspection.

—inspect our window display. They afford an idea of [illegible] able gifts.

—splendid Portables of genuine marble—real and French Bronzes—Pottery—Art Pieces—Desk Sets—Brass Novelties, together with a great assortment of unique and useful pieces, one of which will prove a welcome gift for the June bride.

—many of the portables, statuary pieces, vases and other works of art are specially priced, affording an opportunity to secure a gift of genuine worth at a very low price.

—if you intend to [illegible] store today, or [illegible] sure and go up to the [illegible]

—if you hadn't intended [illegible] make it a point to do [illegible]

—you will be well repaid.

—don't fail
—to pay a
—visit to
—our Balcony
—display
—tomorrow.

Parmelee-Dohrmann Company
Vollmer Jantzen Co
CONSOLIDATED
436-444 South Broadway

Skin Soothed and Healed by D. D. D.

Itching skin, ugly eruptions, scaly scalp, eczema and its allied diseases ALL yield instantly to the soothing influence of the mild, simple wash, the D.D.D. Prescription for Eczema.

From our experience with skin sufferers, we are convinced that skin disease is caused by germs beneath the outer skin that spread and multiply until they become a mass of gnawing animals. D.D.D., a penetrating liquid, destroys these germs and washes them away, cleanses, soothes and heals. Itch immediately. A [illegible] proves this much to you. We are so sure of [illegible] reach all cases, that we [illegible] first full-size bottle [illegible] not do as we say. Then [illegible] D.D.D. Soap [illegible] pure; ask us.

The Owl Drug Co. of [illegible] Sts., 8th and Broadway [illegible] Sts., 425 So. Broadway.

THURSDAY MORNING,

Whitewash.

MINISTERS GRILLED.

Defend Honesty in Commons.

Members of the British Cabinet Tell of Their Relations with Marconi.

Lloyd George Confesses He Made Mistake in Speculating in Wireless.

But Parliament Lets Him Off Easy to Avoid Threatened National Scandal.

[BY CABLE AND A. P. TO THE TIMES.]

LONDON, June 18.—For the first time in many years, British Cabinet members were compelled today to defend their personal honesty before Parliament. The Attorney-General, Sir Rufus Isaacs, and the Chancellor of the Exchequer, David Lloyd George, excused their dealings in American Marconi shares on the floor of the house and the final scene in the Marconi affair, which their political enemies had attempted to magnify into a scandal rivaling the Panama affair, was tense and dramatic.

The two ministers admitted that they had acted thoughtlessly and mistakenly, although without dishonest intention, and regretted their failure to divulge all the facts when they had made their denials to the house last October of buying English Marconi shares.

Having furnished their defense, in deference to the tradition that the house should be left to discuss their conduct without the embarrassment of their presence, they walked from the chamber together. A great cheer from their partisans followed them.

The resolution, introduced by George Cave, Unionist, in behalf of the opposition, which brought about the debate, went no farther than to

(Continued on Page II.)

THE WORLD'S NEWS

THE HEART OF IT IN TODAY'S

SYNTHESIZED, CLASSIFIED AND INDEXED

INDEX: TITLES — PAGES — PARTS

PART I.

1. Ingersoll Arrives at Quarantine.
2. House of Commons Grills Ministers.
3. Currency Bill Is Criticised.
4. Happenings on the Pacific Slope.
5. Two Ministers Are Censured.
6. Wants Revision by Commission.
7. You Earn It; He Spends It.
8. Say Women Incited Strike Riots.
9. Call Lorett as a Witness.
10. Map of the News; City in Brief.

PART II.

3. Speeder Charged With Baby's Death.
4. Big Day for the Little Ones.
5. Affairs in the Realm of Society.
6. Three Performances for Charity.
7. Editorial Page: Fun Points, Verse.
8. Letters to The Times.
9. Domestic School of Domestic Science.
10. Moon Starts for Good Roads.
11. Los Angeles County Correspondence.
12. News from Neighboring Counties.
13. Stocks, Bonds, Financial Summary.
14. Weather Report; Water Front News.
15. Public Service: City Hall, Courts.

PART III.

1. Angels Really Win from Tigers.
2. Hogan still Seeks New Catcher.
3. Heavens Stage Rush of Seals.
4. Plays, Players and Playhouses.

SUMMARY.

THE SKY. Clear. Wind at 5 p.m., northwest; velocity 12 miles. Thermometer, 77 deg.; lowest, 52 deg. Forecast: Fair Thursday; variable winds; mostly [illegible]. For complete weather report see page 13, Part II.

THE CITY. At a carefully arranged banquet last night a representative of the Japanese government told a large audience of [illegible] and international men that [illegible] with the United States is impossible. [illegible]

Although Britt was [illegible] of having been injured [illegible] ticed yesterday that [illegible] a peculiar manner. [illegible] taken to the Receiving [illegible] amination disclosed [illegible] sustained when he [illegible] head on the [illegible] pavement, the police [illegible] learn anything as to [illegible]

WASHINGTON. [illegible]'s daughter, [illegible] celebration held at [illegible] of the dedication of [illegible] New Jersey soldiers [illegible] Washington.

The chief of the [illegible] Washington yesterday [illegible] and drugs sent to [illegible] on certain articles.

FOREIGN. The [illegible] China, and it was [illegible] six deaths have [illegible]

The Spanish [illegible] claimed the [illegible] which was sold at [illegible] that it had been [illegible] try in 1899.

Japanese plagues [illegible] diplomatic stand [illegible] government against [illegible] carried Takio yesterday [illegible] Patrick Henry, "give [illegible] me death."

The American legation [illegible] yesterday served notice [illegible] demand that [illegible] Mexico [illegible] deportations.

The party of Americans [illegible] world under charge [illegible] San Francisco, is [illegible] straits.

Dr. Jr. was stated yesterday [illegible] fourteen Americans [illegible] days fighting in the [illegible]

Two members of the [illegible] today were censured [illegible] lated in Marconi shares.

The farmers of Prince [illegible] Dominion of Canada, to [illegible] and opposed the use [illegible] any consideration on [illegible]

FINANCIAL. Report [illegible] wheat crop yesterday [illegible] stimulating prices on the [illegible] Trade.

(Continued on Page II.)